PatientID:	yantis, Jack	Sex:	Male
Name:	Red 4 Y Bar M15-140	BirthDate:	2015.NOV.04
		Age:	0y.0m.



****

15-53036 000202

PatientID:	yantis, Jack	Sex:	Male
Name:	Red 4 Y Bar M15-140	BirthDate:	2015.NOV.04
		Age:	0y.0m.



****

PatientID:	yantis, Jack	Sex:	Male
Name:	Red 4 Y Bar M15-140	BirthDate:	2015.NOV.04
		Age:	0y.0m.

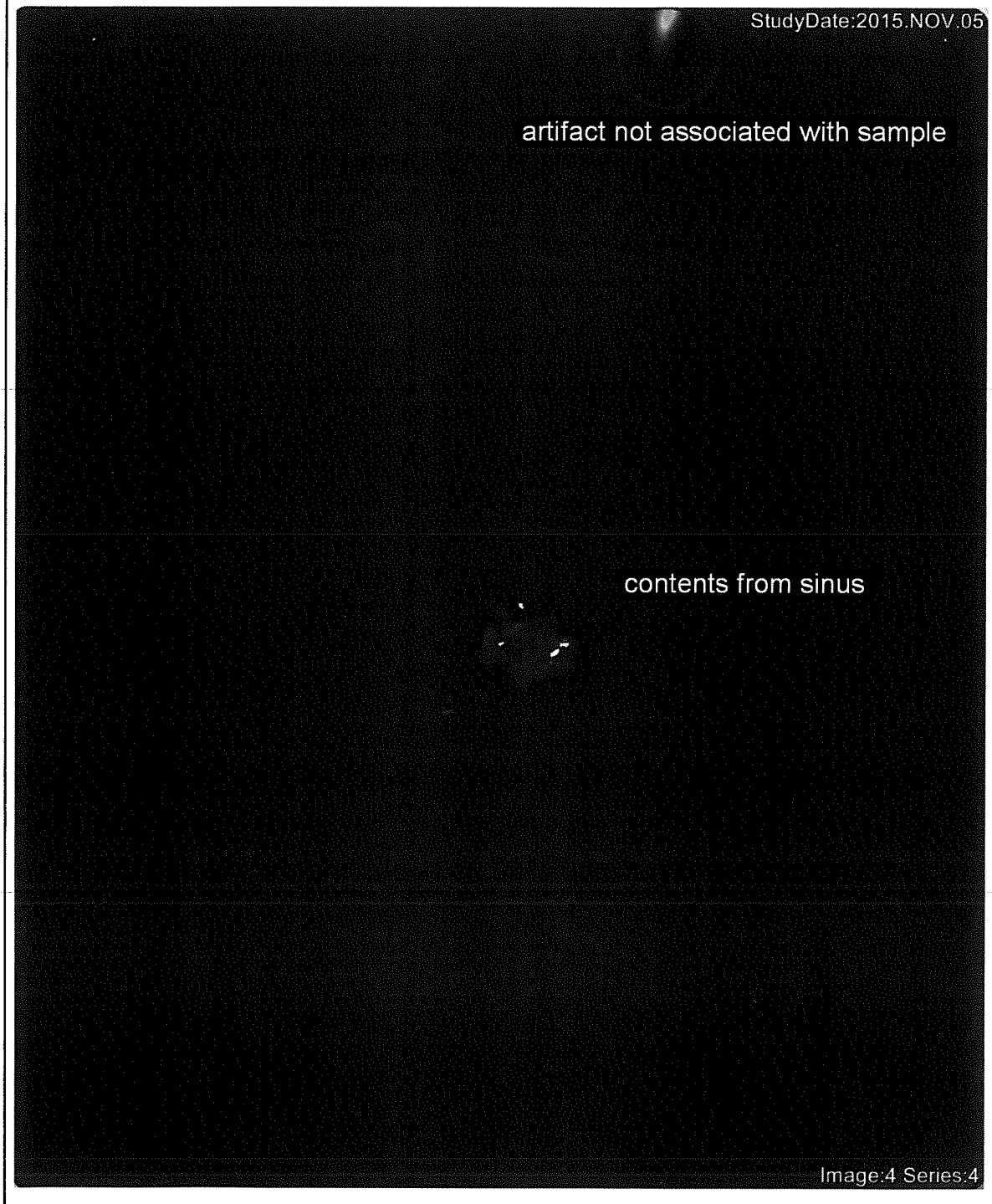

****

PatientID:	yantis, Jack	Sex:	Male
Name:	Red 4 Y Bar M15-140	BirthDate:	2015.NOV.04
		Age:	0y.0m.

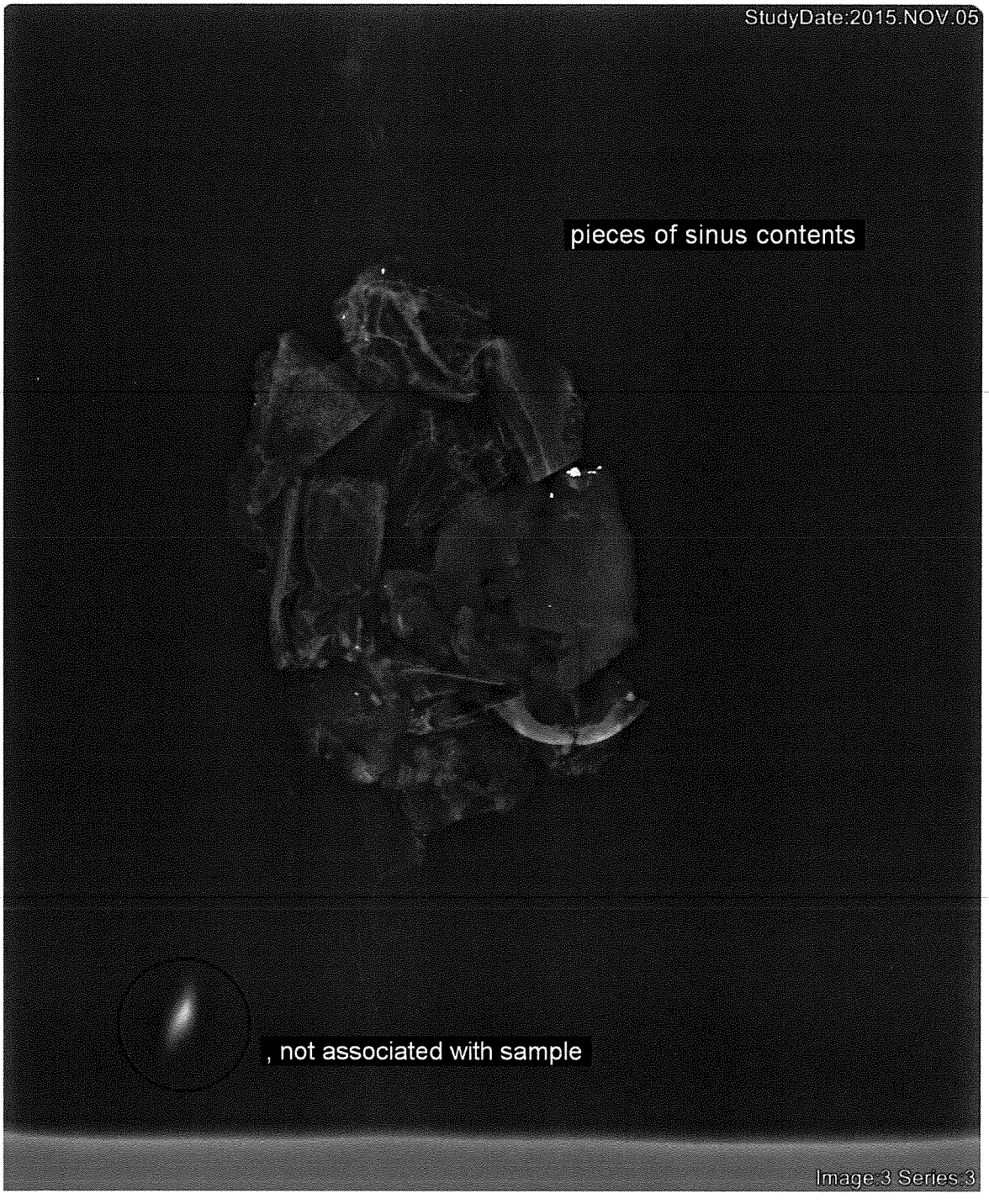

****

2015/05/13-17:00:06 #ID:X300000_000000 #POWER KEY: #System Power On.
2015/05/13-18:52:19 #ID:X300000_000000 #POWER KEY: #System Power On.
2015/05/15-11:23:58 #ID:X300000_000000 #POWER KEY: #System Power On.
2015/05/15-11:24:38 #ID:X300000_000000 #POWER KEY: #System Power Down.
2015/05/15-19:07:17 #ID:X300000_000000 #POWER KEY: #System Power On.
2015/05/15-19:07:40 #ID:X300000_000000 #POWER KEY: #System Power Down.
2015/05/27-00:04:42 #ID:X300000_000000 #POWER KEY: #System Power On.
2015/05/27-00:05:06 #ID:X300000_000000 #POWER KEY: #System Power On.
2015/05/27-00:05:20 #ID:0000000 000000 #POWER KEY: #System Power On.
2015/05/27-00:05:26 #ID:X300000_000000 #POWER KEY: #System Power Down.
2015/07/07-05:52:57 #ID:X300000_000000 #POWER KEY: #System Power On.
2015/07/07-06:03:00 #ID:X300000_000000 #POWER KEY: #System Power Down.
2015/07/07-09:38:34 #ID:X300000_000000 #POWER KEY: #System Power On.
2015/07/07-19:44:57 #ID:X300000_002323 #RECORD KEY: #Start Record Time
2015/07/07-19:45:09 #ID:X300000_002323 #RECORD KEY: #End Record Time
2015/07/07-19:45:21 #ID:X300000_002323 #PLAYBACK KEY: #User Enter Playback Mode
2015/07/07-19:48:26 #ID:X300000_002323 #POWER KEY: #System Power Down.
2015/07/07-19:48:54 #ID:X300000_002323 #POWER KEY: #System Power On.
2015/07/07-19:58:57 #ID:X300000_002323 #POWER KEY: #System Power Down.
2015/07/07-20:19:37 #ID:X300000_002323 #POWER KEY: #System Power On.
2015/07/07-20:29:40 #ID:X300000_002323 #POWER KEY: #System Power Down.
2015/07/08-17:37:31 #ID:X300000_002323 #POWER KEY: #System Power On.
2015/07/08-17:46:47 #ID:X300000_002323 #RECORD KEY: #Start Record Time
2015/07/08-17:48:27 #ID:X300000_002323 #RECORD KEY: #End Record Time
2015/07/08-17:49:11 #ID:X300000_002323 #RECORD KEY: #Start Record Time
2015/07/08-17:50:59 #ID:X300000_002323 #RECORD KEY: #End Record Time
2015/07/08-17:51:09 #ID:X300000_002323 #RECORD KEY: #Start Record Time
2015/07/08-17:54:33 #ID:X300000_002323 #RECORD KEY: #End Record Time
2015/07/08-17:54:35 #ID:X300000_002323 #RECORD KEY: #Start Record Time
2015/07/08-17:54:39 #ID:X300000_002323 #RECORD KEY: #End Record Time
2015/07/08-18:04:39 #ID:X300000_002323 #POWER KEY: #System Power Down.
2015/07/08-18:15:58 #ID:X300000_002323 #POWER KEY: #System Power On.
2015/07/08-18:26:01 #ID:X300000_002323 #POWER KEY: #System Power Down.
2015/07/08-18:44:43 #ID:X300000_002323 #POWER KEY: #System Power On.
2015/07/08-18:49:37 #ID:X300000_002323 #RECORD KEY: #Start Record Time
2015/07/08-18:53:34 #ID:X300000_002323 #RECORD KEY: #End Record Time
2015/07/08-19:03:34 #ID:X300000_002323 #POWER KEY: #System Power Down.
2015/07/08-19:28:04 #ID:X300000_002323 #POWER KEY: #System Power On.
2015/07/08-19:28:05 #ID:X300000_002323 #RECORD KEY: #Start Record Time
2015/07/08-19:42:03 #ID:X300000_002323 #RECORD KEY: #End Record Time
2015/07/08-19:52:03 #ID:X300000_002323 #POWER KEY: #System Power Down.
2015/07/08-21:40:08 #ID:X300000_002323 #POWER KEY: #System Power On.
2015/07/08-21:50:11 #ID:X300000_002323 #POWER KEY: #System Power Down.
2015/07/08-22:05:14 #ID:X300000_002323 #POWER KEY: #System Power On.
2015/07/08-22:05:15 #ID:X300000_002323 #RECORD KEY: #Start Record Time
2015/07/08-22:10:10 #ID:X300000_002323 #RECORD KEY: #End Record Time
2015/07/08-22:20:10 #ID:X300000_002323 #POWER KEY: #System Power Down.
2015/07/08-23:30:03 #ID:X300000_002323 #POWER KEY: #System Power On.
2015/07/08-23:30:04 #ID:X300000_002323 #RECORD KEY: #Start Record Time
2015/07/08-23:37:45 #ID:X300000_002323 #RECORD KEY: #End Record Time
2015/07/08-23:47:46 #ID:X300000_002323 #POWER KEY: #System Power Down.
2015/07/09-00:40:14 #ID:X300000_002323 #POWER KEY: #System Power On.
2015/07/09-00:57:09 #ID:X300000_002323 #POWER KEY: #System Power On.

2015/07/09-01:07:12 #ID:X300000_002323 #POWER KEY: #System Power Down.
2015/07/09-02:09:37 #ID:X300000_002323 #POWER KEY: #System Power On.
2015/07/09-02:19:40 #ID:X300000_002323 #POWER KEY: #System Power Down.
2015/07/09-19:59:47 #ID:X300000_002323 #POWER KEY: #System Power On.
2015/07/09-20:01:45 #ID:X300000_002323 #POWER KEY: #System Power Down.
2015/07/11-20:36:36 #ID:X300000_002323 #POWER KEY: #System Power On.
2015/07/11-20:46:39 #ID:X300000_002323 #POWER KEY: #System Power Down.
2015/07/12-08:24:02 #ID:X300000_002323 #POWER KEY: #System Power On.
2015/07/12-08:24:03 #ID:X300000_002323 #RECORD KEY: #Start Record Time
2015/07/12-08:45:00 #ID:X300000_002323 #RECORD KEY: #End Record Time
2015/07/12-08:55:00 #ID:X300000_002323 #POWER KEY: #System Power Down.
2015/07/12-11:53:48 #ID:X300000_002323 #POWER KEY: #System Power On.
2015/07/12-11:53:49 #ID:X300000_002323 #RECORD KEY: #Start Record Time
2015/07/12-11:56:50 #ID:X300000_002323 #RECORD KEY: #End Record Time
2015/07/12-12:06:50 #ID:X300000_002323 #POWER KEY: #System Power Down.
2015/07/12-12:32:17 #ID:X300000_002323 #POWER KEY: #System Power On.
2015/07/12-12:32:18 #ID:X300000_002323 #RECORD KEY: #Start Record Time
2015/07/12-12:33:51 #ID:X300000_002323 #RECORD KEY: #End Record Time
2015/07/12-12:43:52 #ID:X300000_002323 #POWER KEY: #System Power Down.
2015/07/12-14:00:09 #ID:X300000_002323 #POWER KEY: #System Power On.
2015/07/12-14:00:10 #ID:X300000_002323 #RECORD KEY: #Start Record Time
2015/07/12-14:05:08 #ID:X300000_002323 #RECORD KEY: #End Record Time
2015/07/12-14:15:08 #ID:X300000_002323 #POWER KEY: #System Power Down.
2015/07/12-19:49:23 #ID:X300000_002323 #POWER KEY: #System Power On.
2015/07/12-19:49:44 #ID:X300000_002323 #PLAYBACK KEY: #User Enter Playback Mode
2015/07/12-19:50:45 #ID:X300000_002323 #POWER KEY: #System Power Down.
2015/07/13-11:56:03 #ID:X300000_002323 #POWER KEY: #System Power On.
2015/07/13-11:56:04 #ID:X300000_002323 #RECORD KEY: #Start Record Time
2015/07/13-12:00:37 #ID:X300000_002323 #RECORD KEY: #End Record Time
2015/07/13-12:10:37 #ID:X300000_002323 #POWER KEY: #System Power Down.
2015/07/13-18:08:29 #ID:X300000_002323 #POWER KEY: #System Power On.
2015/07/13-18:08:30 #ID:X300000_002323 #RECORD KEY: #Start Record Time
2015/07/13-18:14:12 #ID:X300000_002323 #RECORD KEY: #End Record Time
2015/07/13-18:24:13 #ID:X300000_002323 #POWER KEY: #System Power Down.
2015/07/13-18:52:28 #ID:X300000_002323 #POWER KEY: #System Power On.
2015/07/13-19:02:31 #ID:X300000_002323 #POWER KEY: #System Power Down.
2015/07/14-06:39:57 #ID:X300000_002323 #POWER KEY: #System Power On.
2015/07/14-06:41:27 #ID:X300000_002323 #POWER KEY: #System Power On.
2015/07/14-07:25:08 #ID:X300000_002323 #POWER KEY: #System Power On.
2015/07/14-07:35:54 #ID:X300000_002323 #POWER KEY: #System Power Down.
2015/07/14-16:11:20 #ID:X300000_002323 #POWER KEY: #System Power On.
2015/07/14-16:11:21 #ID:X300000_002323 #RECORD KEY: #Start Record Time
2015/07/14-16:15:19 #ID:X300000_002323 #RECORD KEY: #End Record Time
2015/07/14-16:20:17 #ID:X300000_002323 #PLAYBACK KEY: #User Enter Playback Mode
2015/07/14-16:32:53 #ID:X300000_002323 #POWER KEY: #System Power Down.
2015/07/15-08:33:39 #ID:X300000_002323 #POWER KEY: #System Power On.
2015/07/15-08:33:40 #ID:X300000_002323 #RECORD KEY: #Start Record Time
2015/07/15-08:37:55 #ID:X300000_002323 #RECORD KEY: #End Record Time
2015/07/15-08:47:55 #ID:X300000_002323 #POWER KEY: #System Power Down.
2015/07/15-10:48:06 #ID:X300000_002323 #POWER KEY: #System Power On.
2015/07/15-10:48:07 #ID:X300000_002323 #RECORD KEY: #Start Record Time
2015/07/15-10:51:17 #ID:X300000_002323 #RECORD KEY: #End Record Time

2015/07/15-11:01:17 #ID:X300000_002323 #POWER KEY: #System Power Down.
2015/07/15-13:38:56 #ID:X300000_002323 #POWER KEY: #System Power On.
2015/07/15-13:38:57 #ID:X300000_002323 #RECORD KEY: #Start Record Time
2015/07/15-13:41:33 #ID:X300000_002323 #RECORD KEY: #End Record Time
2015/07/15-13:51:34 #ID:X300000_002323 #POWER KEY: #System Power Down.
2015/07/15-15:00:29 #ID:X300000_002323 #POWER KEY: #System Power On.
2015/07/15-15:00:30 #ID:X300000_002323 #RECORD KEY: #Start Record Time
2015/07/15-15:34:16 #ID:X300000_002323 #RECORD KEY: #End Record Time
2015/07/15-15:44:04 #ID:X300000_002323 #RECORD KEY: #Start Record Time
2015/07/15-15:47:01 #ID:X300000_002323 #RECORD KEY: #End Record Time
2015/07/15-15:57:01 #ID:X300000_002323 #POWER KEY: #System Power Down.
2015/07/15-15:59:35 #ID:X300000_002323 #POWER KEY: #System Power On.
2015/07/15-16:09:38 #ID:X300000_002323 #POWER KEY: #System Power Down.
2015/07/20-15:03:16 #ID:X300000_002323 #POWER KEY: #System Power On.
2015/07/20-15:03:17 #ID:X300000_002323 #RECORD KEY: #Start Record Time
2015/07/20-15:09:19 #ID:X300000_002323 #RECORD KEY: #End Record Time
2015/07/20-15:19:20 #ID:X300000_002323 #POWER KEY: #System Power Down.
2015/07/20-17:02:12 #ID:X300000_002323 #POWER KEY: #System Power On.
2015/07/20-17:04:09 #ID:X300000_002323 #POWER KEY: #System Power On.
2015/07/20-17:11:47 #ID:X300000_002323 #POWER KEY: #System Power On.
2015/07/20-17:21:50 #ID:X300000_002323 #POWER KEY: #System Power Down.
2015/07/20-20:43:27 #ID:X300000_002323 #POWER KEY: #System Power On.
2015/07/20-20:53:30 #ID:X300000_002323 #POWER KEY: #System Power Down.
2015/07/21-08:27:06 #ID:X300000_002323 #POWER KEY: #System Power On.
2015/07/21-08:27:07 #ID:X300000_002323 #RECORD KEY: #Start Record Time
2015/07/21-08:31:01 #ID:X300000_002323 #RECORD KEY: #End Record Time
2015/07/21-08:34:29 #ID:X300000_002323 #PLAYBACK KEY: #User Enter Playback Mode
2015/07/21-08:44:45 #ID:X300000_002323 #POWER KEY: #System Power Down.
2015/07/21-11:05:17 #ID:X300000_002323 #POWER KEY: #System Power On.
2015/07/21-11:05:18 #ID:X300000_002323 #RECORD KEY: #Start Record Time
2015/07/21-11:13:22 #ID:X300000_002323 #RECORD KEY: #End Record Time
2015/07/21-11:23:23 #ID:X300000_002323 #POWER KEY: #System Power Down.
2015/07/21-12:18:38 #ID:X300000_002323 #POWER KEY: #System Power On.
2015/07/21-12:18:39 #ID:X300000_002323 #RECORD KEY: #Start Record Time
2015/07/21-12:25:49 #ID:X300000_002323 #RECORD KEY: #End Record Time
2015/07/21-12:30:22 #ID:X300000_002323 #RECORD KEY: #Start Record Time
2015/07/21-12:34:57 #ID:X300000_002323 #RECORD KEY: #End Record Time
2015/07/21-12:44:57 #ID:X300000_002323 #POWER KEY: #System Power Down.
2015/07/21-14:04:54 #ID:X300000_002323 #POWER KEY: #System Power On.
2015/07/21-14:04:55 #ID:X300000_002323 #RECORD KEY: #Start Record Time
2015/07/21-14:32:43 #ID:X300000_002323 #RECORD KEY: #End Record Time
2015/07/21-14:42:44 #ID:X300000_002323 #POWER KEY: #System Power Down.
2015/07/22-08:44:39 #ID:X300000_002323 #POWER KEY: #System Power On.
2015/07/22-08:44:40 #ID:X300000_002323 #RECORD KEY: #Start Record Time
2015/07/22-08:48:39 #ID:X300000_002323 #RECORD KEY: #End Record Time
2015/07/22-08:58:39 #ID:X300000_002323 #POWER KEY: #System Power Down.
2015/07/22-10:39:20 #ID:X300000_002323 #POWER KEY: #System Power On.
2015/07/22-10:39:21 #ID:X300000_002323 #RECORD KEY: #Start Record Time
2015/07/22-10:57:26 #ID:X300000_002323 #RECORD KEY: #End Record Time
2015/07/22-11:07:27 #ID:X300000_002323 #POWER KEY: #System Power Down.
2015/07/22-12:57:48 #ID:X300000_002323 #POWER KEY: #System Power On.
2015/07/22-13:20:28 #ID:X300000_002323 #POWER KEY: #System Power On.
2015/07/22-13:30:31 #ID:X300000_002323 #POWER KEY: #System Power Down.

2015/07/22-15:29:21 #ID:X300000_002323 #POWER KEY: #System Power On.
2015/07/22-15:29:22 #ID:X300000_002323 #RECORD KEY: #Start Record Time
2015/07/22-15:33:41 #ID:X300000_002323 #RECORD KEY: #End Record Time
2015/07/22-15:43:41 #ID:X300000_002323 #POWER KEY: #System Power Down.
2015/07/22-18:33:43 #ID:X300000_002323 #POWER KEY: #System Power On.
2015/07/22-18:33:44 #ID:X300000_002323 #RECORD KEY: #Start Record Time
2015/07/22-18:36:49 #ID:X300000_002323 #RECORD KEY: #End Record Time
2015/07/22-18:46:50 #ID:X300000_002323 #POWER KEY: #System Power Down.
2015/07/22-18:59:53 #ID:X300000_002323 #POWER KEY: #System Power On.
2015/07/22-18:59:54 #ID:X300000_002323 #RECORD KEY: #Start Record Time
2015/07/22-19:03:34 #ID:X300000_002323 #RECORD KEY: #End Record Time
2015/07/22-19:13:34 #ID:X300000_002323 #POWER KEY: #System Power Down.
2015/07/22-19:16:41 #ID:X300000_002323 #POWER KEY: #System Power On.
2015/07/22-19:26:44 #ID:X300000_002323 #POWER KEY: #System Power Down.
2015/07/23-10:44:35 #ID:X300000_002323 #POWER KEY: #System Power On.
2015/07/23-10:44:36 #ID:X300000_002323 #RECORD KEY: #Start Record Time
2015/07/23-10:46:02 #ID:X300000_002323 #RECORD KEY: #End Record Time
2015/07/23-10:56:02 #ID:X300000_002323 #POWER KEY: #System Power Down.
2015/07/23-11:28:49 #ID:X300000_002323 #POWER KEY: #System Power On.
2015/07/23-11:28:50 #ID:X300000_002323 #RECORD KEY: #Start Record Time
2015/07/23-11:42:53 #ID:X300000_002323 #RECORD KEY: #End Record Time
2015/07/23-11:52:54 #ID:X300000_002323 #POWER KEY: #System Power Down.
2015/07/23-16:00:04 #ID:X300000_002323 #POWER KEY: #System Power On.
2015/07/23-16:00:05 #ID:X300000_002323 #RECORD KEY: #Start Record Time
2015/07/23-16:03:46 #ID:X300000_002323 #RECORD KEY: #End Record Time
2015/07/23-16:13:47 #ID:X300000_002323 #POWER KEY: #System Power Down.
2015/07/23-20:16:39 #ID:X300000_002323 #POWER KEY: #System Power On.
2015/07/23-20:26:42 #ID:X300000_002323 #POWER KEY: #System Power Down.
2015/07/28-07:25:17 #ID:X300000_002323 #POWER KEY: #System Power On.
2015/07/28-08:32:57 #ID:X300000_002323 #POWER KEY: #System Power On.
2015/07/28-08:32:58 #ID:X300000_002323 #RECORD KEY: #Start Record Time
2015/07/28-08:43:16 #ID:X300000_002323 #RECORD KEY: #End Record Time
2015/07/28-08:53:17 #ID:X300000_002323 #POWER KEY: #System Power Down.
2015/07/28-14:00:00 #ID:X300000_002323 #POWER KEY: #System Power On.
2015/07/28-14:00:01 #ID:X300000_002323 #RECORD KEY: #Start Record Time
2015/07/28-14:01:41 #ID:X300000_002323 #RECORD KEY: #End Record Time
2015/07/28-14:07:09 #ID:X300000_002323 #RECORD KEY: #Start Record Time
2015/07/28-14:09:07 #ID:X300000_002323 #RECORD KEY: #End Record Time
2015/07/28-14:19:07 #ID:X300000_002323 #POWER KEY: #System Power Down.
2015/07/29-07:51:18 #ID:X300000_002323 #POWER KEY: #System Power On.
2015/07/29-07:51:19 #ID:X300000_002323 #RECORD KEY: #Start Record Time
2015/07/29-07:54:23 #ID:X300000_002323 #RECORD KEY: #End Record Time
2015/07/29-08:04:23 #ID:X300000_002323 #POWER KEY: #System Power Down.
2015/07/29-08:45:48 #ID:X300000_002323 #POWER KEY: #System Power On.
2015/07/29-08:45:49 #ID:X300000_002323 #RECORD KEY: #Start Record Time
2015/07/29-08:47:01 #ID:X300000_002323 #RECORD KEY: #End Record Time
2015/07/29-08:57:02 #ID:X300000_002323 #POWER KEY: #System Power Down.
2015/07/29-09:11:35 #ID:X300000_002323 #POWER KEY: #System Power On.
2015/07/29-09:11:36 #ID:X300000_002323 #RECORD KEY: #Start Record Time
2015/07/29-09:17:58 #ID:X300000_002323 #RECORD KEY: #End Record Time
2015/07/29-09:27:58 #ID:X300000_002323 #POWER KEY: #System Power Down.
2015/07/29-09:35:12 #ID:X300000_002323 #POWER KEY: #System Power On.
2015/07/29-09:35:13 #ID:X300000_002323 #RECORD KEY: #Start Record Time
2015/07/29-09:35:46 #ID:X300000_002323 #RECORD KEY: #End Record Time

2015/07/29-09:45:46 #ID:X300000_002323 #POWER KEY: #System Power Down.
2015/07/29-09:51:34 #ID:X300000_002323 #POWER KEY: #System Power On.
2015/07/29-10:03:02 #ID:X300000_002323 #POWER KEY: #System Power On.
2015/07/29-10:13:05 #ID:X300000_002323 #POWER KEY: #System Power Down.
2015/07/29-11:48:54 #ID:X300000_002323 #POWER KEY: #System Power On.
2015/07/29-11:48:55 #ID:X300000_002323 #RECORD KEY: #Start Record Time
2015/07/29-11:52:42 #ID:X300000_002323 #RECORD KEY: #End Record Time
2015/07/29-12:02:42 #ID:X300000_002323 #POWER KEY: #System Power Down.
2015/07/29-14:47:18 #ID:X300000_002323 #POWER KEY: #System Power On.
2015/07/29-14:47:19 #ID:X300000_002323 #RECORD KEY: #Start Record Time
2015/07/29-14:50:42 #ID:X300000_002323 #RECORD KEY: #End Record Time
2015/07/29-15:00:42 #ID:X300000_002323 #POWER KEY: #System Power Down.
2015/07/29-19:35:51 #ID:X300000_002323 #POWER KEY: #System Power On.
2015/07/29-19:45:54 #ID:X300000_002323 #POWER KEY: #System Power Down.
2015/07/31-10:00:51 #ID:X300000_002323 #POWER KEY: #System Power On.
2015/07/31-10:00:52 #ID:X300000_002323 #RECORD KEY: #Start Record Time
2015/07/31-10:21:46 #ID:X300000_002323 #RECORD KEY: #End Record Time
2015/07/31-10:31:47 #ID:X300000_002323 #POWER KEY: #System Power Down.
2015/07/31-12:22:39 #ID:X300000_002323 #POWER KEY: #System Power On.
2015/07/31-12:22:40 #ID:X300000_002323 #RECORD KEY: #Start Record Time
2015/07/31-12:50:09 #ID:X300000_002323 #RECORD KEY: #End Record Time
2015/07/31-13:00:09 #ID:X300000_002323 #POWER KEY: #System Power Down.
2015/07/31-15:21:07 #ID:X300000_002323 #POWER KEY: #System Power On.
2015/07/31-15:31:10 #ID:X300000_002323 #POWER KEY: #System Power Down.
2015/07/31-18:15:42 #ID:X300000_002323 #POWER KEY: #System Power On.
2015/07/31-19:33:22 #ID:X300000_002323 #POWER KEY: #System Power On.
2015/07/31-19:33:23 #ID:X300000_002323 #RECORD KEY: #Start Record Time
2015/07/31-19:38:13 #ID:X300000_002323 #RECORD KEY: #End Record Time
2015/07/31-19:48:14 #ID:X300000_002323 #POWER KEY: #System Power Down.
2015/08/04-18:53:34 #ID:X300000_002323 #POWER KEY: #System Power On.
2015/08/04-19:03:37 #ID:X300000_002323 #POWER KEY: #System Power Down.
2015/08/05-14:43:11 #ID:X300000_002323 #POWER KEY: #System Power On.
2015/08/05-14:43:12 #ID:X300000_002323 #RECORD KEY: #Start Record Time
2015/08/05-14:52:15 #ID:X300000_002323 #RECORD KEY: #End Record Time
2015/08/05-15:02:16 #ID:X300000_002323 #POWER KEY: #System Power Down.
2015/08/05-16:30:29 #ID:X300000_002323 #POWER KEY: #System Power On.
2015/08/05-16:30:30 #ID:X300000_002323 #RECORD KEY: #Start Record Time
2015/08/05-16:35:13 #ID:X300000_002323 #RECORD KEY: #End Record Time
2015/08/05-16:45:13 #ID:X300000_002323 #POWER KEY: #System Power Down.
2015/08/05-18:46:35 #ID:X300000_002323 #POWER KEY: #System Power On.
2015/08/05-18:46:36 #ID:X300000_002323 #RECORD KEY: #Start Record Time
2015/08/05-18:57:48 #ID:X300000_002323 #RECORD KEY: #End Record Time
2015/08/05-19:07:49 #ID:X300000_002323 #POWER KEY: #System Power Down.
2015/08/05-19:59:01 #ID:X300000_002323 #POWER KEY: #System Power On.
2015/08/05-20:35:38 #ID:X300000_002323 #POWER KEY: #System Power On.
2015/08/05-20:45:41 #ID:X300000_002323 #POWER KEY: #System Power Down.
2015/08/05-22:41:49 #ID:X300000_002323 #POWER KEY: #System Power On.
2015/08/05-22:41:50 #ID:X300000_002323 #RECORD KEY: #Start Record Time
2015/08/05-23:00:50 #ID:X300000_002323 #RECORD KEY: #End Record Time
2015/08/05-23:02:35 #ID:X300000_002323 #RECORD KEY: #Start Record Time
2015/08/05-23:27:17 #ID:X300000_002323 #RECORD KEY: #End Record Time
2015/08/05-23:37:18 #ID:X300000_002323 #POWER KEY: #System Power Down.
2015/08/06-13:31:49 #ID:X300000_002323 #POWER KEY: #System Power On.
2015/08/06-13:31:50 #ID:X300000_002323 #RECORD KEY: #Start Record Time

2015/08/06-13:38:02 #ID:X300000_002323 #RECORD KEY: #End Record Time
2015/08/06-13:48:02 #ID:X300000_002323 #POWER KEY: #System Power Down.
2015/08/06-14:13:28 #ID:X300000_002323 #POWER KEY: #System Power On.
2015/08/06-14:23:31 #ID:X300000_002323 #POWER KEY: #System Power Down.
2015/08/06-15:19:03 #ID:X300000_002323 #POWER KEY: #System Power On.
2015/08/06-16:18:36 #ID:X300000_002323 #POWER KEY: #System Power On.
2015/08/06-16:18:37 #ID:X300000_002323 #RECORD KEY: #Start Record Time
2015/08/06-16:21:11 #ID:X300000_002323 #RECORD KEY: #End Record Time
2015/08/06-16:26:15 #ID:X300000_002323 #RECORD KEY: #Start Record Time
2015/08/06-16:45:08 #ID:X300000_002323 #RECORD KEY: #End Record Time
2015/08/06-16:55:08 #ID:X300000_002323 #POWER KEY: #System Power Down.
2015/08/06-17:46:22 #ID:X300000_002323 #POWER KEY: #System Power On.
2015/08/06-17:46:23 #ID:X300000_002323 #RECORD KEY: #Start Record Time
2015/08/06-17:53:37 #ID:X300000_002323 #RECORD KEY: #End Record Time
2015/08/06-18:03:37 #ID:X300000_002323 #POWER KEY: #System Power Down.
2015/08/06-19:38:34 #ID:X300000_002323 #POWER KEY: #System Power On.
2015/08/06-19:38:35 #ID:X300000_002323 #RECORD KEY: #Start Record Time
2015/08/06-19:43:55 #ID:X300000_002323 #RECORD KEY: #End Record Time
2015/08/06-19:53:55 #ID:X300000_002323 #POWER KEY: #System Power Down.
2015/08/06-20:01:37 #ID:X300000_002323 #POWER KEY: #System Power On.
2015/08/06-20:01:38 #ID:X300000_002323 #RECORD KEY: #Start Record Time
2015/08/06-20:19:41 #ID:X300000_002323 #RECORD KEY: #End Record Time
2015/08/06-20:29:41 #ID:X300000_002323 #POWER KEY: #System Power Down.
2015/08/06-21:10:57 #ID:X300000_002323 #POWER KEY: #System Power On.
2015/08/06-21:10:58 #ID:X300000_002323 #RECORD KEY: #Start Record Time
2015/08/06-21:13:59 #ID:X300000_002323 #RECORD KEY: #End Record Time
2015/08/06-21:23:59 #ID:X300000_002323 #POWER KEY: #System Power Down.
2015/08/06-23:11:28 #ID:X300000_002323 #POWER KEY: #System Power On.
2015/08/06-23:52:44 #ID:X300000_002323 #POWER KEY: #System Power On.
2015/08/06-23:52:58 #ID:X300000_002323 #POWER KEY: #System Power Down.
2015/08/07-00:10:43 #ID:X300000_002323 #POWER KEY: #System Power On.
2015/08/07-00:10:44 #ID:X300000_002323 #RECORD KEY: #Start Record Time
2015/08/07-00:21:42 #ID:X300000_002323 #RECORD KEY: #End Record Time
2015/08/07-00:31:43 #ID:X300000_002323 #POWER KEY: #System Power Down.
2015/08/07-12:39:31 #ID:X300000_002323 #POWER KEY: #System Power On.
2015/08/07-12:49:34 #ID:X300000_002323 #POWER KEY: #System Power Down.
2015/08/07-13:39:25 #ID:X300000_002323 #POWER KEY: #System Power On.
2015/08/07-13:39:26 #ID:X300000_002323 #RECORD KEY: #Start Record Time
2015/08/07-13:42:14 #ID:X300000_002323 #RECORD KEY: #End Record Time
2015/08/07-13:50:18 #ID:X300000_002323 #RECORD KEY: #Start Record Time
2015/08/07-14:00:32 #ID:X300000_002323 #RECORD KEY: #End Record Time
2015/08/07-14:07:43 #ID:X300000_002323 #RECORD KEY: #Start Record Time
2015/08/07-14:20:10 #ID:X300000_002323 #RECORD KEY: #End Record Time
2015/08/07-14:30:10 #ID:X300000_002323 #POWER KEY: #System Power Down.
2015/08/07-14:44:33 #ID:X300000_002323 #POWER KEY: #System Power On.
2015/08/07-14:45:30 #ID:X300000_002323 #RECORD KEY: #Start Record Time
2015/08/07-14:55:29 #ID:X300000_002323 #RECORD KEY: #End Record Time
2015/08/07-15:05:29 #ID:X300000_002323 #POWER KEY: #System Power Down.
2015/08/07-15:12:08 #ID:X300000_002323 #POWER KEY: #System Power On.
2015/08/07-15:22:11 #ID:X300000_002323 #POWER KEY: #System Power Down.
2015/08/07-15:38:17 #ID:X300000_002323 #POWER KEY: #System Power On.
2015/08/07-15:38:18 #ID:X300000_002323 #RECORD KEY: #Start Record Time
2015/08/07-15:48:04 #ID:X300000_002323 #RECORD KEY: #End Record Time
2015/08/07-15:58:04 #ID:X300000_002323 #POWER KEY: #System Power Down.

2015/08/07-16:15:30 #ID:X300000_002323 #POWER KEY: #System Power On.
2015/08/07-16:15:31 #ID:X300000_002323 #RECORD KEY: #Start Record Time
2015/08/07-16:25:36 #ID:X300000_002323 #RECORD KEY: #End Record Time
2015/08/07-16:35:36 #ID:X300000_002323 #POWER KEY: #System Power Down.
2015/08/07-16:57:24 #ID:X300000_002323 #POWER KEY: #System Power On.
2015/08/07-16:58:31 #ID:X300000_002323 #RECORD KEY: #Start Record Time
2015/08/07-16:58:40 #ID:X300000_002323 #RECORD KEY: #End Record Time
2015/08/07-17:08:41 #ID:X300000_002323 #POWER KEY: #System Power Down.
2015/08/07-18:05:58 #ID:X300000_002323 #POWER KEY: #System Power On.
2015/08/07-18:16:01 #ID:X300000_002323 #POWER KEY: #System Power Down.
2015/08/07-18:49:55 #ID:X300000_002323 #POWER KEY: #System Power On.
2015/08/07-21:07:59 #ID:X300000_002323 #POWER KEY: #System Power On.
2015/08/07-21:18:02 #ID:X300000_002323 #POWER KEY: #System Power Down.
2015/08/07-21:20:43 #ID:X300000_002323 #POWER KEY: #System Power On.
2015/08/07-21:20:44 #ID:X300000_002323 #RECORD KEY: #Start Record Time
2015/08/07-21:24:30 #ID:X300000_002323 #RECORD KEY: #End Record Time
2015/08/07-21:34:31 #ID:X300000_002323 #POWER KEY: #System Power Down.
2015/08/07-21:36:04 #ID:X300000_002323 #POWER KEY: #System Power On.
2015/08/07-21:46:07 #ID:X300000_002323 #POWER KEY: #System Power Down.
2015/08/07-22:38:47 #ID:X300000_002323 #POWER KEY: #System Power On.
2015/08/07-22:47:27 #ID:X300000_002323 #RECORD KEY: #Start Record Time
2015/08/07-22:51:57 #ID:X300000_002323 #RECORD KEY: #End Record Time
2015/08/07-23:01:58 #ID:X300000_002323 #POWER KEY: #System Power Down.
2015/08/07-23:34:55 #ID:X300000_002323 #POWER KEY: #System Power On.
2015/08/07-23:35:24 #ID:X300000_002323 #PHOTO KEY: #User Exec Capture function
2015/08/07-23:35:56 #ID:X300000_002323 #POWER KEY: #System Power Down.
2015/08/07-23:36:00 #ID:X300000_002323 #POWER KEY: #System Power On.
2015/08/07-23:46:03 #ID:X300000_002323 #POWER KEY: #System Power Down.
2015/08/07-23:58:01 #ID:X300000_002323 #POWER KEY: #System Power On.
2015/08/08-00:08:04 #ID:X300000_002323 #POWER KEY: #System Power Down.
2015/08/08-12:01:55 #ID:X300000_002323 #POWER KEY: #System Power On.
2015/08/08-12:11:58 #ID:X300000_002323 #POWER KEY: #System Power Down.
2015/08/08-12:19:45 #ID:X300000_002323 #POWER KEY: #System Power On.
2015/08/08-12:29:48 #ID:X300000_002323 #POWER KEY: #System Power Down.
2015/08/08-13:21:27 #ID:X300000_002323 #POWER KEY: #System Power On.
2015/08/08-13:31:30 #ID:X300000_002323 #POWER KEY: #System Power Down.
2015/08/08-13:58:40 #ID:X300000_002323 #POWER KEY: #System Power On.
2015/08/08-14:08:43 #ID:X300000_002323 #POWER KEY: #System Power Down.
2015/08/08-14:21:11 #ID:X300000_002323 #POWER KEY: #System Power On.
2015/08/08-14:31:01 #ID:X300000_002323 #RECORD KEY: #Start Record Time
2015/08/08-14:31:03 #ID:X300000_002323 #RECORD KEY: #End Record Time
2015/08/08-14:41:03 #ID:X300000_002323 #POWER KEY: #System Power Down.
2015/08/08-19:09:41 #ID:X300000_002323 #POWER KEY: #System Power On.
2015/08/08-19:09:42 #ID:X300000_002323 #RECORD KEY: #Start Record Time
2015/08/08-19:13:54 #ID:X300000_002323 #RECORD KEY: #End Record Time
2015/08/08-19:20:41 #ID:X300000_002323 #RECORD KEY: #Start Record Time
2015/08/08-19:22:01 #ID:X300000_002323 #RECORD KEY: #End Record Time
2015/08/08-19:32:01 #ID:X300000_002323 #POWER KEY: #System Power Down.
2015/08/08-20:01:04 #ID:X300000_002323 #POWER KEY: #System Power On.
2015/08/08-20:01:05 #ID:X300000_002323 #RECORD KEY: #Start Record Time
2015/08/08-20:08:28 #ID:X300000_002323 #RECORD KEY: #End Record Time
2015/08/08-20:18:28 #ID:X300000_002323 #POWER KEY: #System Power Down.
2015/08/08-20:44:11 #ID:X300000_002323 #POWER KEY: #System Power On.

2015/08/08-20:54:14 #ID:X300000_002323 #POWER KEY: #System Power Down.
2015/08/08-21:55:39 #ID:X300000_002323 #POWER KEY: #System Power On.
2015/08/08-21:55:40 #ID:X300000_002323 #RECORD KEY: #Start Record Time
2015/08/08-22:08:44 #ID:X300000_002323 #RECORD KEY: #End Record Time
2015/08/08-22:13:23 #ID:X300000_002323 #POWER KEY: #System Power Down.
2015/08/08-22:28:47 #ID:X300000_002323 #POWER KEY: #System Power On.
2015/08/08-22:28:48 #ID:X300000_002323 #RECORD KEY: #Start Record Time
2015/08/08-22:34:27 #ID:X300000_002323 #RECORD KEY: #End Record Time
2015/08/08-22:44:28 #ID:X300000_002323 #POWER KEY: #System Power Down.
2015/08/08-22:56:14 #ID:X300000_002323 #POWER KEY: #System Power On.
2015/08/08-22:56:15 #ID:X300000_002323 #RECORD KEY: #Start Record Time
2015/08/08-23:03:39 #ID:X300000_002323 #RECORD KEY: #End Record Time
2015/08/08-23:13:39 #ID:X300000_002323 #POWER KEY: #System Power Down.
2015/08/08-23:48:36 #ID:X300000_002323 #POWER KEY: #System Power On.
2015/08/08-23:48:37 #ID:X300000_002323 #RECORD KEY: #Start Record Time
2015/08/08-23:49:48 #ID:X300000_002323 #RECORD KEY: #End Record Time
2015/08/08-23:59:49 #ID:X300000_002323 #POWER KEY: #System Power Down.
2015/08/09-00:27:19 #ID:X300000_002323 #POWER KEY: #System Power On.
2015/08/09-00:27:20 #ID:X300000_002323 #RECORD KEY: #Start Record Time
2015/08/09-00:30:37 #ID:X300000_002323 #RECORD KEY: #End Record Time
2015/08/09-00:40:37 #ID:X300000_002323 #POWER KEY: #System Power Down.
2015/08/09-02:25:30 #ID:X300000_002323 #POWER KEY: #System Power On.
2015/08/12-17:27:07 #ID:X300000_002323 #POWER KEY: #System Power On.
2015/08/12-17:37:10 #ID:X300000_002323 #POWER KEY: #System Power Down.
2015/08/12-21:37:05 #ID:X300000_002323 #POWER KEY: #System Power On.
2015/08/12-21:37:24 #ID:X300000_002323 #POWER KEY: #System Power Down.
2015/08/13-12:06:13 #ID:X300000_002323 #POWER KEY: #System Power On.
2015/08/13-12:06:14 #ID:X300000_002323 #RECORD KEY: #Start Record Time
2015/08/13-12:16:09 #ID:X300000_002323 #RECORD KEY: #End Record Time
2015/08/13-12:26:09 #ID:X300000_002323 #POWER KEY: #System Power Down.
2015/08/14-18:14:34 #ID:X300000_002323 #POWER KEY: #System Power On.
2015/08/14-18:19:13 #ID:X300000_002323 #RECORD KEY: #Start Record Time
2015/08/14-18:19:48 #ID:X300000_002323 #RECORD KEY: #End Record Time
2015/08/14-18:29:49 #ID:X300000_002323 #POWER KEY: #System Power Down.
2015/08/15-14:38:30 #ID:X300000_002323 #POWER KEY: #System Power On.
2015/08/15-14:38:31 #ID:X300000_002323 #RECORD KEY: #Start Record Time
2015/08/15-14:43:32 #ID:X300000_002323 #RECORD KEY: #End Record Time
2015/08/15-14:53:33 #ID:X300000_002323 #POWER KEY: #System Power Down.
2015/08/15-16:29:50 #ID:X300000_002323 #POWER KEY: #System Power On.
2015/08/15-16:29:51 #ID:X300000_002323 #RECORD KEY: #Start Record Time
2015/08/15-16:34:21 #ID:X300000_002323 #RECORD KEY: #End Record Time
2015/08/15-16:41:49 #ID:X300000_002323 #RECORD KEY: #Start Record Time
2015/08/15-16:52:52 #ID:X300000_002323 #RECORD KEY: #End Record Time
2015/08/15-17:02:52 #ID:X300000_002323 #POWER KEY: #System Power Down.
2015/08/15-17:34:18 #ID:X300000_002323 #POWER KEY: #System Power On.
2015/08/15-17:35:59 #ID:X300000_002323 #RECORD KEY: #Start Record Time
2015/08/15-17:45:40 #ID:X300000_002323 #RECORD KEY: #End Record Time
2015/08/15-17:55:41 #ID:X300000_002323 #POWER KEY: #System Power Down.
2015/08/15-20:12:52 #ID:X300000_002323 #POWER KEY: #System Power On.
2015/08/15-20:12:53 #ID:X300000_002323 #RECORD KEY: #Start Record Time
2015/08/15-20:22:54 #ID:X300000_002323 #RECORD KEY: #End Record Time
2015/08/15-20:32:54 #ID:X300000_002323 #POWER KEY: #System Power Down.
2015/08/16-07:53:36 #ID:X300000_002323 #POWER KEY: #System Power On.
2015/08/16-08:34:15 #ID:X300000_002323 #POWER KEY: #System Power On.

2015/08/16-08:34:16 #ID:X300000_002323 #RECORD KEY: #Start Record Time
2015/08/16-08:37:15 #ID:X300000_002323 #RECORD KEY: #End Record Time
2015/08/16-08:47:15 #ID:X300000_002323 #POWER KEY: #System Power Down.
2015/08/16-12:57:53 #ID:X300000_002323 #POWER KEY: #System Power On.
2015/08/16-12:57:54 #ID:X300000_002323 #RECORD KEY: #Start Record Time
2015/08/16-13:02:18 #ID:X300000_002323 #RECORD KEY: #End Record Time
2015/08/16-13:12:19 #ID:X300000_002323 #POWER KEY: #System Power Down.
2015/08/21-17:26:48 #ID:X300000_002323 #POWER KEY: #System Power On.
2015/08/21-17:26:49 #ID:X300000_002323 #RECORD KEY: #Start Record Time
2015/08/21-17:39:51 #ID:X300000_002323 #RECORD KEY: #End Record Time
2015/08/21-17:49:51 #ID:X300000_002323 #POWER KEY: #System Power Down.
2015/08/22-14:34:09 #ID:X300000_002323 #POWER KEY: #System Power On.
2015/08/22-14:34:10 #ID:X300000_002323 #RECORD KEY: #Start Record Time
2015/08/22-14:39:14 #ID:X300000_002323 #RECORD KEY: #End Record Time
2015/08/22-14:49:15 #ID:X300000_002323 #POWER KEY: #System Power Down.
2015/08/22-17:45:17 #ID:X300000_002323 #POWER KEY: #System Power On.
2015/08/22-17:45:18 #ID:X300000_002323 #RECORD KEY: #Start Record Time
2015/08/22-17:56:10 #ID:X300000_002323 #RECORD KEY: #End Record Time
2015/08/22-18:06:10 #ID:X300000_002323 #POWER KEY: #System Power Down.
2015/08/23-10:40:12 #ID:X300000_002323 #POWER KEY: #System Power On.
2015/08/23-10:40:13 #ID:X300000_002323 #RECORD KEY: #Start Record Time
2015/08/23-10:45:41 #ID:X300000_002323 #RECORD KEY: #End Record Time
2015/08/23-10:55:42 #ID:X300000_002323 #POWER KEY: #System Power Down.
2015/08/29-15:18:51 #ID:X300000_002323 #POWER KEY: #System Power On.
2015/08/29-15:18:52 #ID:X300000_002323 #RECORD KEY: #Start Record Time
2015/08/29-15:19:48 #ID:X300000_002323 #RECORD KEY: #End Record Time
2015/08/29-15:29:49 #ID:X300000_002323 #POWER KEY: #System Power Down.
2015/08/29-16:55:35 #ID:X300000_002323 #POWER KEY: #System Power On.
2015/08/29-16:55:36 #ID:X300000_002323 #RECORD KEY: #Start Record Time
2015/08/29-17:22:11 #ID:X300000_002323 #RECORD KEY: #End Record Time
2015/08/29-17:32:11 #ID:X300000_002323 #POWER KEY: #System Power Down.
2015/08/29-20:19:54 #ID:X300000_002323 #POWER KEY: #System Power On.
2015/08/29-20:22:48 #ID:X300000_002323 #RECORD KEY: #Start Record Time
2015/08/29-20:23:24 #ID:X300000_002323 #RECORD KEY: #End Record Time
2015/08/29-20:33:25 #ID:X300000_002323 #POWER KEY: #System Power Down.
2015/08/29-20:51:56 #ID:X300000_002323 #POWER KEY: #System Power On.
2015/08/29-20:51:57 #ID:X300000_002323 #RECORD KEY: #Start Record Time
2015/08/29-20:59:01 #ID:X300000_002323 #RECORD KEY: #End Record Time
2015/08/29-21:09:01 #ID:X300000_002323 #POWER KEY: #System Power Down.
2015/08/29-22:30:20 #ID:X300000_002323 #POWER KEY: #System Power On.
2015/08/29-22:40:23 #ID:X300000_002323 #POWER KEY: #System Power Down.
2015/08/30-08:31:14 #ID:X300000_002323 #POWER KEY: #System Power On.
2015/08/30-08:41:34 #ID:X300000_002323 #POWER KEY: #System Power Down.
2015/08/30-10:01:28 #ID:X300000_002323 #POWER KEY: #System Power On.
2015/08/30-10:01:29 #ID:X300000_002323 #RECORD KEY: #Start Record Time
2015/08/30-10:06:54 #ID:X300000_002323 #RECORD KEY: #End Record Time
2015/08/30-10:16:54 #ID:X300000_002323 #POWER KEY: #System Power Down.
2015/08/30-14:28:24 #ID:X300000_002323 #POWER KEY: #System Power On.
2015/08/30-14:28:25 #ID:X300000_002323 #RECORD KEY: #Start Record Time
2015/08/30-14:32:36 #ID:X300000_002323 #RECORD KEY: #End Record Time
2015/08/30-14:42:36 #ID:X300000_002323 #RECORD KEY: #Start Record Time
2015/08/30-14:44:37 #ID:X300000_002323 #RECORD KEY: #End Record Time
2015/08/30-14:54:37 #ID:X300000_002323 #POWER KEY: #System Power Down.
2015/08/30-15:13:53 #ID:X300000_002323 #POWER KEY: #System Power On.

2015/08/30-15:13:54 #ID:X300000_002323 #RECORD KEY: #Start Record Time
2015/08/30-15:23:46 #ID:X300000_002323 #RECORD KEY: #End Record Time
2015/08/30-15:24:09 #ID:X300000_002323 #RECORD KEY: #Start Record Time
2015/08/30-15:31:04 #ID:X300000_002323 #RECORD KEY: #End Record Time
2015/08/30-15:41:05 #ID:X300000_002323 #POWER KEY: #System Power Down.
2015/08/30-15:56:10 #ID:X300000_002323 #POWER KEY: #System Power On.
2015/08/30-16:04:07 #ID:X300000_002323 #RECORD KEY: #Start Record Time
2015/08/30-16:05:12 #ID:X300000_002323 #RECORD KEY: #End Record Time
2015/08/30-16:15:13 #ID:X300000_002323 #POWER KEY: #System Power Down.
2015/08/30-16:23:28 #ID:X300000_002323 #POWER KEY: #System Power On.
2015/08/30-16:23:29 #ID:X300000_002323 #RECORD KEY: #Start Record Time
2015/08/30-16:28:37 #ID:X300000_002323 #RECORD KEY: #End Record Time
2015/08/30-16:38:13 #ID:X300000_002323 #RECORD KEY: #Start Record Time
2015/08/30-16:50:02 #ID:X300000_002323 #RECORD KEY: #End Record Time
2015/08/30-17:00:02 #ID:X300000_002323 #POWER KEY: #System Power Down.
2015/08/31-10:20:48 #ID:X300000_002323 #POWER KEY: #System Power On.
2015/08/31-10:20:49 #ID:X300000_002323 #RECORD KEY: #Start Record Time
2015/08/31-10:32:55 #ID:X300000_002323 #RECORD KEY: #End Record Time
2015/08/31-10:42:55 #ID:X300000_002323 #POWER KEY: #System Power Down.
2015/08/31-14:34:57 #ID:X300000_002323 #POWER KEY: #System Power On.
2015/08/31-14:34:58 #ID:X300000_002323 #RECORD KEY: #Start Record Time
2015/08/31-14:43:11 #ID:X300000_002323 #RECORD KEY: #End Record Time
2015/08/31-14:53:11 #ID:X300000_002323 #POWER KEY: #System Power Down.
2015/08/31-14:55:01 #ID:X300000_002323 #POWER KEY: #System Power On.
2015/08/31-14:55:02 #ID:X300000_002323 #RECORD KEY: #Start Record Time
2015/08/31-14:58:27 #ID:X300000_002323 #RECORD KEY: #End Record Time
2015/08/31-15:08:28 #ID:X300000_002323 #POWER KEY: #System Power Down.
2015/08/31-15:10:44 #ID:X300000_002323 #POWER KEY: #System Power On.
2015/08/31-15:10:45 #ID:X300000_002323 #RECORD KEY: #Start Record Time
2015/08/31-15:14:14 #ID:X300000_002323 #RECORD KEY: #End Record Time
2015/08/31-15:23:03 #ID:X300000_002323 #RECORD KEY: #Start Record Time
2015/08/31-15:24:36 #ID:X300000_002323 #RECORD KEY: #End Record Time
2015/08/31-15:34:36 #ID:X300000_002323 #POWER KEY: #System Power Down.
2015/08/31-15:54:35 #ID:X300000_002323 #POWER KEY: #System Power On.
2015/09/01-12:38:28 #ID:X300000_002323 #POWER KEY: #System Power On.
2015/09/01-12:38:41 #ID:X300000_002323 #POWER KEY: #System Power Down.
2015/09/01-20:39:39 #ID:X300000_002323 #POWER KEY: #System Power On.
2015/09/01-20:39:40 #ID:X300000_002323 #RECORD KEY: #Start Record Time
2015/09/01-20:59:38 #ID:X300000_002323 #RECORD KEY: #End Record Time
2015/09/01-21:09:38 #ID:X300000_002323 #POWER KEY: #System Power Down.
2015/09/01-22:52:48 #ID:X300000_002323 #POWER KEY: #System Power On.
2015/09/01-22:52:58 #ID:X300000_002323 #PHOTO KEY: #User Exec Capture function
2015/09/01-23:02:58 #ID:X300000_002323 #POWER KEY: #System Power Down.
2015/09/09-08:51:47 #ID:X300000_002323 #POWER KEY: #System Power On.
2015/09/09-08:51:57 #ID:X300000_002323 #POWER KEY: #System Power Down.
2015/09/09-13:26:41 #ID:X300000_002323 #POWER KEY: #System Power On.
2015/09/09-13:26:42 #ID:X300000_002323 #RECORD KEY: #Start Record Time
2015/09/09-13:36:30 #ID:X300000_002323 #RECORD KEY: #End Record Time
2015/09/09-13:46:30 #ID:X300000_002323 #POWER KEY: #System Power Down.
2015/09/09-16:16:49 #ID:X300000_002323 #POWER KEY: #System Power On.
2015/09/14-15:49:44 #ID:X300000_002323 #POWER KEY: #System Power On.
2015/09/14-17:12:56 #ID:X300000_002323 #POWER KEY: #System Power On.
2015/09/14-17:22:59 #ID:X300000_002323 #POWER KEY: #System Power Down.

2015/09/14-18:19:53 #ID:X300000_002323 #POWER KEY: #System Power On.
2015/09/14-18:20:13 #ID:X300000_002323 #POWER KEY: #System Power Down.
2015/09/14-20:47:16 #ID:X300000_002323 #POWER KEY: #System Power On.
2015/09/14-20:47:17 #ID:X300000_002323 #RECORD KEY: #Start Record Time
2015/09/14-20:48:33 #ID:X300000_002323 #RECORD KEY: #End Record Time
2015/09/14-20:58:34 #ID:X300000_002323 #POWER KEY: #System Power Down.
2015/09/23-14:45:54 #ID:X300000_002323 #POWER KEY: #System Power On.
2015/09/23-14:45:55 #ID:X300000_002323 #RECORD KEY: #Start Record Time
2015/09/23-14:58:58 #ID:X300000_002323 #RECORD KEY: #End Record Time
2015/09/23-15:08:59 #ID:X300000_002323 #POWER KEY: #System Power Down.
2015/09/23-22:38:58 #ID:X300000_002323 #POWER KEY: #System Power On.
2015/09/23-22:38:59 #ID:X300000_002323 #RECORD KEY: #Start Record Time
2015/09/23-22:40:20 #ID:X300000_002323 #RECORD KEY: #End Record Time
2015/09/23-22:50:21 #ID:X300000_002323 #POWER KEY: #System Power Down.
2015/09/23-23:19:17 #ID:X300000_002323 #POWER KEY: #System Power On.
2015/09/23-23:19:18 #ID:X300000_002323 #RECORD KEY: #Start Record Time
2015/09/23-23:21:43 #ID:X300000_002323 #RECORD KEY: #End Record Time
2015/09/23-23:28:28 #ID:X300000_002323 #RECORD KEY: #Start Record Time
2015/09/23-23:34:35 #ID:X300000_002323 #RECORD KEY: #End Record Time
2015/09/23-23:44:35 #ID:X300000_002323 #POWER KEY: #System Power Down.
2015/09/25-11:16:19 #ID:X300000_002323 #POWER KEY: #System Power On.
2015/09/25-11:16:20 #ID:X300000_002323 #RECORD KEY: #Start Record Time
2015/09/25-11:17:21 #ID:X300000_002323 #RECORD KEY: #End Record Time
2015/09/25-11:27:22 #ID:X300000_002323 #POWER KEY: #System Power Down.
2015/09/25-16:42:39 #ID:X300000_002323 #POWER KEY: #System Power On.
2015/09/25-16:42:40 #ID:X300000_002323 #RECORD KEY: #Start Record Time
2015/09/25-16:46:13 #ID:X300000_002323 #RECORD KEY: #End Record Time
2015/09/25-16:56:13 #ID:X300000_002323 #POWER KEY: #System Power Down.
2015/09/25-17:29:45 #ID:X300000_002323 #POWER KEY: #System Power On.
2015/09/25-17:29:46 #ID:X300000_002323 #RECORD KEY: #Start Record Time
2015/09/25-17:33:31 #ID:X300000_002323 #RECORD KEY: #End Record Time
2015/09/25-17:43:32 #ID:X300000_002323 #POWER KEY: #System Power Down.
2015/09/25-17:50:36 #ID:X300000_002323 #POWER KEY: #System Power On.
2015/09/25-17:50:37 #ID:X300000_002323 #RECORD KEY: #Start Record Time
2015/09/25-17:55:26 #ID:X300000_002323 #RECORD KEY: #End Record Time
2015/09/25-18:05:26 #ID:X300000_002323 #POWER KEY: #System Power Down.
2015/09/30-22:19:37 #ID:X300000_002323 #POWER KEY: #System Power On.
2015/09/30-22:19:38 #ID:X300000_002323 #RECORD KEY: #Start Record Time
2015/09/30-22:31:49 #ID:X300000_002323 #RECORD KEY: #End Record Time
2015/09/30-22:41:50 #ID:X300000_002323 #POWER KEY: #System Power Down.
2015/10/01-12:59:59 #ID:X300000_002323 #POWER KEY: #System Power On.
2015/10/01-13:00:00 #ID:X300000_002323 #RECORD KEY: #Start Record Time
2015/10/01-13:02:55 #ID:X300000_002323 #RECORD KEY: #End Record Time
2015/10/01-13:12:55 #ID:X300000_002323 #POWER KEY: #System Power Down.
2015/10/01-14:58:00 #ID:X300000_002323 #POWER KEY: #System Power On.
2015/10/01-14:58:01 #ID:X300000_002323 #RECORD KEY: #Start Record Time
2015/10/01-15:03:17 #ID:X300000_002323 #RECORD KEY: #End Record Time
2015/10/01-15:04:09 #ID:X300000_002323 #RECORD KEY: #Start Record Time
2015/10/01-15:06:33 #ID:X300000_002323 #RECORD KEY: #End Record Time
2015/10/01-15:16:33 #ID:X300000_002323 #POWER KEY: #System Power Down.
2015/10/01-23:39:05 #ID:X300000_002323 #POWER KEY: #System Power On.
2015/10/01-23:39:06 #ID:X300000_002323 #RECORD KEY: #Start Record Time
2015/10/01-23:46:16 #ID:X300000_002323 #RECORD KEY: #End Record Time
2015/10/01-23:56:16 #ID:X300000_002323 #POWER KEY: #System Power Down.

2015/10/02-14:17:11 #ID:X300000_002323 #POWER KEY: #System Power On.
2015/10/02-14:17:12 #ID:X300000_002323 #RECORD KEY: #Start Record Time
2015/10/02-14:23:15 #ID:X300000_002323 #RECORD KEY: #End Record Time
2015/10/02-14:33:16 #ID:X300000_002323 #POWER KEY: #System Power Down.
2015/10/02-20:04:28 #ID:X300000_002323 #POWER KEY: #System Power On.
2015/10/02-20:04:29 #ID:X300000_002323 #RECORD KEY: #Start Record Time
2015/10/02-20:05:12 #ID:X300000_002323 #RECORD KEY: #End Record Time
2015/10/02-20:15:13 #ID:X300000_002323 #POWER KEY: #System Power Down.
2015/10/03-17:47:44 #ID:X300000_002323 #POWER KEY: #System Power On.
2015/10/03-17:47:45 #ID:X300000_002323 #RECORD KEY: #Start Record Time
2015/10/03-17:51:50 #ID:X300000_002323 #RECORD KEY: #End Record Time
2015/10/03-18:01:50 #ID:X300000_002323 #POWER KEY: #System Power Down.
2015/10/03-18:12:19 #ID:X300000_002323 #POWER KEY: #System Power On.
2015/10/03-18:12:20 #ID:X300000_002323 #RECORD KEY: #Start Record Time
2015/10/03-18:15:29 #ID:X300000_002323 #RECORD KEY: #End Record Time
2015/10/03-18:25:29 #ID:X300000_002323 #POWER KEY: #System Power Down.
2015/10/03-18:27:24 #ID:X300000_002323 #POWER KEY: #System Power On.
2015/10/03-18:27:25 #ID:X300000_002323 #RECORD KEY: #Start Record Time
2015/10/03-18:30:41 #ID:X300000_002323 #RECORD KEY: #End Record Time
2015/10/03-18:36:44 #ID:X300000_002323 #RECORD KEY: #Start Record Time
2015/10/03-18:38:46 #ID:X300000_002323 #RECORD KEY: #End Record Time
2015/10/03-18:48:47 #ID:X300000_002323 #POWER KEY: #System Power Down.
2015/10/08-13:13:36 #ID:X300000_002323 #POWER KEY: #System Power On.
2015/10/08-13:23:39 #ID:X300000_002323 #POWER KEY: #System Power Down.
2015/10/08-13:35:52 #ID:X300000_002323 #POWER KEY: #System Power On.
2015/10/08-13:45:51 #ID:X300000_002323 #RECORD KEY: #Start Record Time
2015/10/08-13:47:30 #ID:X300000_002323 #RECORD KEY: #End Record Time
2015/10/08-13:57:31 #ID:X300000_002323 #POWER KEY: #System Power Down.
2015/10/08-15:28:18 #ID:X300000_002323 #POWER KEY: #System Power On.
2015/10/08-15:28:19 #ID:X300000_002323 #RECORD KEY: #Start Record Time
2015/10/08-15:31:05 #ID:X300000_002323 #RECORD KEY: #End Record Time
2015/10/08-15:41:06 #ID:X300000_002323 #POWER KEY: #System Power Down.
2015/10/08-16:22:40 #ID:X300000_002323 #POWER KEY: #System Power On.
2015/10/08-16:32:43 #ID:X300000_002323 #POWER KEY: #System Power Down.
2015/10/08-17:28:38 #ID:X300000_002323 #POWER KEY: #System Power On.
2015/10/08-17:38:41 #ID:X300000_002323 #POWER KEY: #System Power Down.
2015/10/08-18:43:57 #ID:X300000_002323 #POWER KEY: #System Power On.
2015/10/08-18:54:00 #ID:X300000_002323 #POWER KEY: #System Power Down.
2015/10/08-22:19:46 #ID:X300000_002323 #POWER KEY: #System Power On.
2015/10/08-22:29:49 #ID:X300000_002323 #POWER KEY: #System Power Down.
2015/10/08-23:23:35 #ID:X300000_002323 #POWER KEY: #System Power On.
2015/10/08-23:33:38 #ID:X300000_002323 #POWER KEY: #System Power Down.
2015/10/09-00:29:00 #ID:X300000_002323 #POWER KEY: #System Power On.
2015/10/09-00:39:03 #ID:X300000_002323 #POWER KEY: #System Power Down.
2015/10/09-11:47:12 #ID:X300000_002323 #POWER KEY: #System Power On.
2015/10/09-11:57:15 #ID:X300000_002323 #POWER KEY: #System Power Down.
2015/10/09-12:21:38 #ID:X300000_002323 #POWER KEY: #System Power On.
2015/10/09-12:31:41 #ID:X300000_002323 #POWER KEY: #System Power Down.
2015/10/09-13:47:42 #ID:X300000_002323 #POWER KEY: #System Power On.
2015/10/09-13:57:45 #ID:X300000_002323 #POWER KEY: #System Power Down.
2015/10/09-14:30:59 #ID:X300000_002323 #POWER KEY: #System Power On.
2015/10/09-14:32:21 #ID:X300000_002323 #POWER KEY: #System Power On.
2015/10/09-14:35:59 #ID:X300000_002323 #POWER KEY: #System Power On.
2015/10/09-14:41:53 #ID:X300000_002323 #POWER KEY: #System Power On.

```
2015/10/09-14:51:56 #ID:X300000_002323 #POWER KEY: #System Power Down.
2015/10/09-15:41:36 #ID:X300000_002323 #POWER KEY: #System Power On.
2015/10/09-15:51:39 #ID:X300000_002323 #POWER KEY: #System Power Down.
2015/10/09-16:28:17 #ID:X300000_002323 #POWER KEY: #System Power On.
2015/10/09-16:38:20 #ID:X300000_002323 #POWER KEY: #System Power Down.
2015/10/09-16:41:14 #ID:X300000_002323 #POWER KEY: #System Power On.
2015/10/09-16:51:17 #ID:X300000_002323 #POWER KEY: #System Power Down.
2015/10/09-17:10:59 #ID:X300000_002323 #POWER KEY: #System Power On.
2015/10/09-17:21:02 #ID:X300000_002323 #POWER KEY: #System Power Down.
2015/10/09-20:44:27 #ID:X300000_002323 #POWER KEY: #System Power On.
2015/10/09-20:54:30 #ID:X300000_002323 #POWER KEY: #System Power Down.
2015/10/09-21:57:18 #ID:X300000_002323 #POWER KEY: #System Power On.
2015/10/09-22:07:21 #ID:X300000_002323 #POWER KEY: #System Power Down.
2015/10/10-11:52:51 #ID:X300000_002323 #POWER KEY: #System Power On.
2015/10/10-12:02:55 #ID:X300000_002323 #POWER KEY: #System Power Down.
2015/10/10-12:40:57 #ID:X300000_002323 #POWER KEY: #System Power On.
2015/10/10-12:50:05 #ID:X300000_002323 #POWER KEY: #System Power On.
2015/10/10-13:00:08 #ID:X300000_002323 #POWER KEY: #System Power Down.
2015/10/10-13:21:09 #ID:X300000_002323 #POWER KEY: #System Power On.
2015/10/10-13:31:12 #ID:X300000_002323 #POWER KEY: #System Power Down.
2015/10/10-16:42:40 #ID:X300000_002323 #POWER KEY: #System Power On.
2015/10/10-16:52:44 #ID:X300000_002323 #POWER KEY: #System Power Down.
2015/10/10-18:30:44 #ID:X300000_002323 #POWER KEY: #System Power On.
2015/10/10-18:30:45 #ID:X300000_002323 #RECORD KEY: #Start Record Time
2015/10/10-18:32:48 #ID:X300000_002323 #RECORD KEY: #End Record Time
2015/10/10-18:42:48 #ID:X300000_002323 #POWER KEY: #System Power Down.
2015/10/10-18:59:29 #ID:X300000_002323 #POWER KEY: #System Power On.
2015/10/10-18:59:30 #ID:X300000_002323 #RECORD KEY: #Start Record Time
2015/10/10-19:02:21 #ID:X300000_002323 #RECORD KEY: #End Record Time
2015/10/10-19:12:22 #ID:X300000_002323 #POWER KEY: #System Power Down.
2015/10/11-22:53:26 #ID:X300000_002323 #POWER KEY: #System Power On.
2015/10/11-22:54:03 #ID:X300000_002323 #POWER KEY: #System Power On.
2015/10/16-21:37:03 #ID:X300000_002323 #POWER KEY: #System Power On.
2015/10/16-21:37:04 #ID:X300000_002323 #RECORD KEY: #Start Record Time
2015/10/16-21:50:58 #ID:X300000_002323 #RECORD KEY: #End Record Time
2015/10/16-22:00:58 #ID:X300000_002323 #POWER KEY: #System Power Down.
2015/10/17-21:34:37 #ID:X300000_002323 #POWER KEY: #System Power On.
2015/10/17-21:34:38 #ID:X300000_002323 #RECORD KEY: #Start Record Time
2015/10/17-21:50:28 #ID:X300000_002323 #RECORD KEY: #End Record Time
2015/10/17-22:00:28 #ID:X300000_002323 #POWER KEY: #System Power Down.
2015/10/18-11:40:38 #ID:X300000_002323 #POWER KEY: #System Power On.
2015/10/18-11:40:39 #ID:X300000_002323 #RECORD KEY: #Start Record Time
2015/10/18-11:43:04 #ID:X300000_002323 #RECORD KEY: #End Record Time
2015/10/18-11:53:04 #ID:X300000_002323 #POWER KEY: #System Power Down.
2015/10/18-14:26:54 #ID:X300000_002323 #POWER KEY: #System Power On.
2015/10/18-14:26:55 #ID:X300000_002323 #RECORD KEY: #Start Record Time
2015/10/18-14:35:26 #ID:X300000_002323 #RECORD KEY: #End Record Time
2015/10/18-14:45:26 #ID:X300000_002323 #POWER KEY: #System Power Down.
2015/10/19-12:24:30 #ID:X300000_002323 #POWER KEY: #System Power On.
2015/10/19-12:24:31 #ID:X300000_002323 #RECORD KEY: #Start Record Time
2015/10/19-12:35:44 #ID:X300000_002323 #RECORD KEY: #End Record Time
2015/10/19-12:45:45 #ID:X300000_002323 #POWER KEY: #System Power Down.
2015/10/24-12:14:56 #ID:X300000_002323 #POWER KEY: #System Power On.
2015/10/24-12:14:57 #ID:X300000_002323 #RECORD KEY: #Start Record Time
```

2015/10/24-12:18:25 #ID:X300000_002323 #RECORD KEY: #End Record Time
2015/10/24-12:28:25 #ID:X300000_002323 #POWER KEY: #System Power Down.
2015/10/24-12:33:25 #ID:X300000_002323 #POWER KEY: #System Power On.
2015/10/24-12:33:26 #ID:X300000_002323 #RECORD KEY: #Start Record Time
2015/10/24-12:34:40 #ID:X300000_002323 #RECORD KEY: #End Record Time
2015/10/24-12:44:41 #ID:X300000_002323 #POWER KEY: #System Power Down.
2015/10/24-19:27:24 #ID:X300000_002323 #POWER KEY: #System Power On.
2015/10/24-19:27:25 #ID:X300000_002323 #RECORD KEY: #Start Record Time
2015/10/24-19:31:40 #ID:X300000_002323 #RECORD KEY: #End Record Time
2015/10/24-19:41:40 #ID:X300000_002323 #POWER KEY: #System Power Down.
2015/10/24-19:56:03 #ID:X300000_002323 #POWER KEY: #System Power On.
2015/10/24-19:56:04 #ID:X300000_002323 #RECORD KEY: #Start Record Time
2015/10/24-20:04:08 #ID:X300000_002323 #RECORD KEY: #End Record Time
2015/10/24-20:14:08 #ID:X300000_002323 #POWER KEY: #System Power Down.
2015/10/25-11:59:06 #ID:X300000_002323 #POWER KEY: #System Power On.
2015/10/25-11:59:07 #ID:X300000_002323 #RECORD KEY: #Start Record Time
2015/10/25-12:02:42 #ID:X300000_002323 #RECORD KEY: #End Record Time
2015/10/25-12:12:42 #ID:X300000_002323 #POWER KEY: #System Power Down.
2015/10/25-14:48:56 #ID:X300000_002323 #POWER KEY: #System Power On.
2015/10/25-14:58:59 #ID:X300000_002323 #POWER KEY: #System Power Down.
2015/10/25-15:03:01 #ID:X300000_002323 #POWER KEY: #System Power On.
2015/10/25-15:11:34 #ID:X300000_002323 #RECORD KEY: #Start Record Time
2015/10/25-15:21:31 #ID:X300000_002323 #RECORD KEY: #End Record Time
2015/10/25-15:31:31 #ID:X300000_002323 #POWER KEY: #System Power Down.
2015/10/25-17:12:49 #ID:X300000_002323 #POWER KEY: #System Power On.
2015/10/25-17:12:50 #ID:X300000_002323 #RECORD KEY: #Start Record Time
2015/10/25-17:25:08 #ID:X300000_002323 #RECORD KEY: #End Record Time
2015/10/25-17:26:16 #ID:X300000_002323 #RECORD KEY: #Start Record Time
2015/10/25-17:33:43 #ID:X300000_002323 #RECORD KEY: #End Record Time
2015/10/25-17:43:43 #ID:X300000_002323 #POWER KEY: #System Power Down.
2015/10/25-17:57:51 #ID:X300000_002323 #POWER KEY: #System Power On.
2015/10/25-17:58:03 #ID:X300000_002323 #RECORD KEY: #Start Record Time
2015/10/25-18:17:24 #ID:X300000_002323 #RECORD KEY: #End Record Time
2015/10/25-18:27:25 #ID:X300000_002323 #POWER KEY: #System Power Down.
2015/10/25-19:06:34 #ID:X300000_002323 #POWER KEY: #System Power On.
2015/10/25-19:06:35 #ID:X300000_002323 #RECORD KEY: #Start Record Time
2015/10/25-19:11:56 #ID:X300000_002323 #RECORD KEY: #End Record Time
2015/10/25-19:21:57 #ID:X300000_002323 #POWER KEY: #System Power Down.
2015/10/26-13:13:21 #ID:X300000_002323 #POWER KEY: #System Power On.
2015/10/26-13:13:22 #ID:X300000_002323 #RECORD KEY: #Start Record Time
2015/10/26-13:37:52 #ID:X300000_002323 #RECORD KEY: #End Record Time
2015/10/26-13:47:52 #ID:X300000_002323 #POWER KEY: #System Power Down.
2015/10/26-19:47:17 #ID:X300000_002323 #POWER KEY: #System Power On.
2015/10/26-19:47:18 #ID:X300000_002323 #RECORD KEY: #Start Record Time
2015/10/26-20:03:53 #ID:X300000_002323 #RECORD KEY: #End Record Time
2015/10/26-20:13:53 #ID:X300000_002323 #POWER KEY: #System Power Down.
2015/11/01-13:09:39 #ID:X300000_002323 #POWER KEY: #System Power On.
2015/11/04-10:58:30 #ID:X300000_002323 #POWER KEY: #System Power On.
2015/11/04-11:00:27 #ID:X300000_002323 #POWER KEY: #System Power On.

Dates of Video in Unallocated

File Offset 638812908
Name Unallocated Clusters
Comment video file in unallocated
Physical Location 10,059,776
Physical Sector 19,648
Full Path patrol eyessrch\patrol eyes\C\Unallocated Clusters

File Record

Time/Date
10/17/15 09:34:38PM
10/17/15 09:34:38PM

File Offset 1365443308
Name Unallocated Clusters
Comment video file in unallocated
Physical Location 10,059,776
Physical Sector 19,648
Full Path patrol eyessrch\patrol eyes\C\Unallocated Clusters

File Record

Time/Date
10/18/15 11:40:39AM
10/18/15 11:37:36AM

File Offset 1482359532
Name Unallocated Clusters
Comment video in unallocated
Physical Location 10,059,776
Physical Sector 19,648
Full Path patrol eyessrch\patrol eyes\C\Unallocated Clusters

File Record

Time/Date
10/18/15 02:26:55PM
10/18/15 02:26:55PM
02/06/40 06:28:16AM

File Offset 1893892844
Name Unallocated Clusters
Comment video in unallocated
Physical Location 10,059,776
Physical Sector 19,648
Full Path patrol eyessrch\patrol eyes\C\Unallocated Clusters

File Record

Time/Date
10/19/15 12:24:31PM
10/19/15 12:24:31PM

File Offset 2438759148
Name Unallocated Clusters
Comment video in unallocated
Physical Location 10,059,776
Physical Sector 19,648
Full Path patrol eyessrch\patrol eyes\C\Unallocated Clusters

Dates of Video in Unallocated

File Record

Time/Date
10/24/15 12:14:58PM
10/24/15 12:14:58PM

File Offset 2607809260
Name Unallocated Clusters
Comment video in unallocated
Physical Location 10,059,776
Physical Sector 19,648
Full Path patrol eyessrch\patrol eyes\C\Unallocated Clusters

File Record

Time/Date
10/24/15 12:33:26PM
10/24/15 12:33:04PM

File Offset 2666922732
Name Unallocated Clusters
Comment video in unallocated
Physical Location 10,059,776
Physical Sector 19,648
Full Path patrol eyessrch\patrol eyes\C\Unallocated Clusters

File Record

Time/Date
10/24/15 07:27:26PM
10/24/15 07:26:56PM

File Offset 2860908588
Name Unallocated Clusters
Comment video in unallocated
Physical Location 10,059,776
Physical Sector 19,648
Full Path patrol eyessrch\patrol eyes\C\Unallocated Clusters

File Record

Time/Date
10/24/15 07:56:04PM
10/24/15 07:56:04PM

File Offset 3230270188
Name Unallocated Clusters
Comment video in unallocated
Physical Location 10,059,776
Physical Sector 19,648
Full Path patrol eyessrch\patrol eyes\C\Unallocated Clusters

File Record

Time/Date
10/25/15 11:59:07AM
10/25/15 11:59:07AM

File Offset 3398402092
Name Unallocated Clusters
Comment video in unallocated

Physical Location 10,059,776
Physical Sector 19,648
Full Path patrol eyessrch\patrol eyes\C\Unallocated Clusters

File Record

Time/Date
10/25/15 03:11:34PM
10/25/15 03:11:34PM

File Offset 3874390060
Name Unallocated Clusters
Comment video in unallocated
Physical Location 10,059,776
Physical Sector 19,648
Full Path patrol eyessrch\patrol eyes\C\Unallocated Clusters

File Record

Time/Date
10/25/15 05:12:50PM
10/25/15 05:12:50PM

File Offset 4444094508
Name Unallocated Clusters
Comment video in unallocated
Physical Location 10,059,776
Physical Sector 19,648
Full Path patrol eyessrch\patrol eyes\C\Unallocated Clusters

File Record

Time/Date
10/25/15 05:26:16PM
10/25/15 05:26:16PM

File Offset 4792254508
Name Unallocated Clusters
Comment video in unallocated
Physical Location 10,059,776
Physical Sector 19,648
Full Path patrol eyessrch\patrol eyes\C\Unallocated Clusters

File Record

Time/Date
10/25/15 05:58:03PM
10/25/15 05:58:03PM

File Offset 5683249196
Name Unallocated Clusters
Comment video in unallocated
Physical Location 10,059,776
Physical Sector 19,648
Full Path patrol eyessrch\patrol eyes\C\Unallocated Clusters

File Record

Time/Date
10/25/15 07:06:36PM
10/25/15 07:06:36PM

File Offset 5929631788
Name Unallocated Clusters
Comment video in unallocated
Physical Location 10,059,776
Physical Sector 19,648
Full Path patrol eyessrch\patrol eyes\C\Unallocated Clusters

File Record

Time/Date
10/26/15 01:13:22PM
10/26/15 01:13:22PM

File Offset 7077363756
Name Unallocated Clusters
Comment video in unallocated
Physical Location 10,059,776
Physical Sector 19,648
Full Path patrol eyessrch\patrol eyes\C\Unallocated Clusters

File Record

Time/Date
10/26/15 07:47:18PM
10/26/15 07:47:18PM

File Offset 8124497964
Name Unallocated Clusters
Comment video in unallocated
Physical Location 10,059,776
Physical Sector 19,648
Full Path patrol eyessrch\patrol eyes\C\Unallocated Clusters

File Record

Time/Date
09/09/15 01:26:42PM
09/09/15 01:26:24PM

Name	C
Description	Volume, Sector 8192-30425087, 14.5GB
File Acquired	11/09/15 08:56:12AM
Logical Size	0
Initialized Size	0
Physical Size	32,768
Starting Extent	0C-C2
File Extents	1
References	0
Physical Location	8,388,608
Physical Sector	16,384
Evidence File	patrol eyes
File Identifier	0
Code Page	0
Full Path	patrol eyessrch2\patrol eyes\C
Original Path	patrol eyes\C
OEM Version	MSDOS5.0
Serial Number	52E8-C27C
Heads	255
Sectors Per Track	63
Unused Sectors	8,192
Number of FATs	2
Sectors Per FAT	3,713
Boot Sectors	766

Volume

File System	FAT32
Sectors per cluster	64
Bytes per sector	512
Total Sectors	30,416,896
Total Capacity	15,569,256,448 Bytes (14.5GB)
Total Clusters	475,136
Unallocated	15,567,060,992 Bytes (14.5GB)
Free Clusters	475,069
Allocated	2,195,456 Bytes (2.1MB)
Volume Name	NO NAME
Volume Offset	8,192
Drive Type	Fixed

Partition

Id	0c
Type	FAT32X
Start Sector	8,192
Total Sectors	30,416,896
Size	14.5GB

Hash Properties

Name	Value
Hash Set	
Hash Category	

PatientID:	yantis, Jack	Sex:	Male
Name:	Red 4 Y Bar M15-140	BirthDate:	2015.NOV.04
		Age:	0y.0m.



****

PatientID:	yantis, Jack	Sex:	Male
Name:	Red 4 Y Bar M15-140	BirthDate:	2015.NOV.04
		Age:	0y.0m.



****

PatientID:	yantis, Jack	Sex:	Male
Name:	Red 4 Y Bar M15-140	BirthDate:	2015.NOV.04
		Age:	0y.0m.

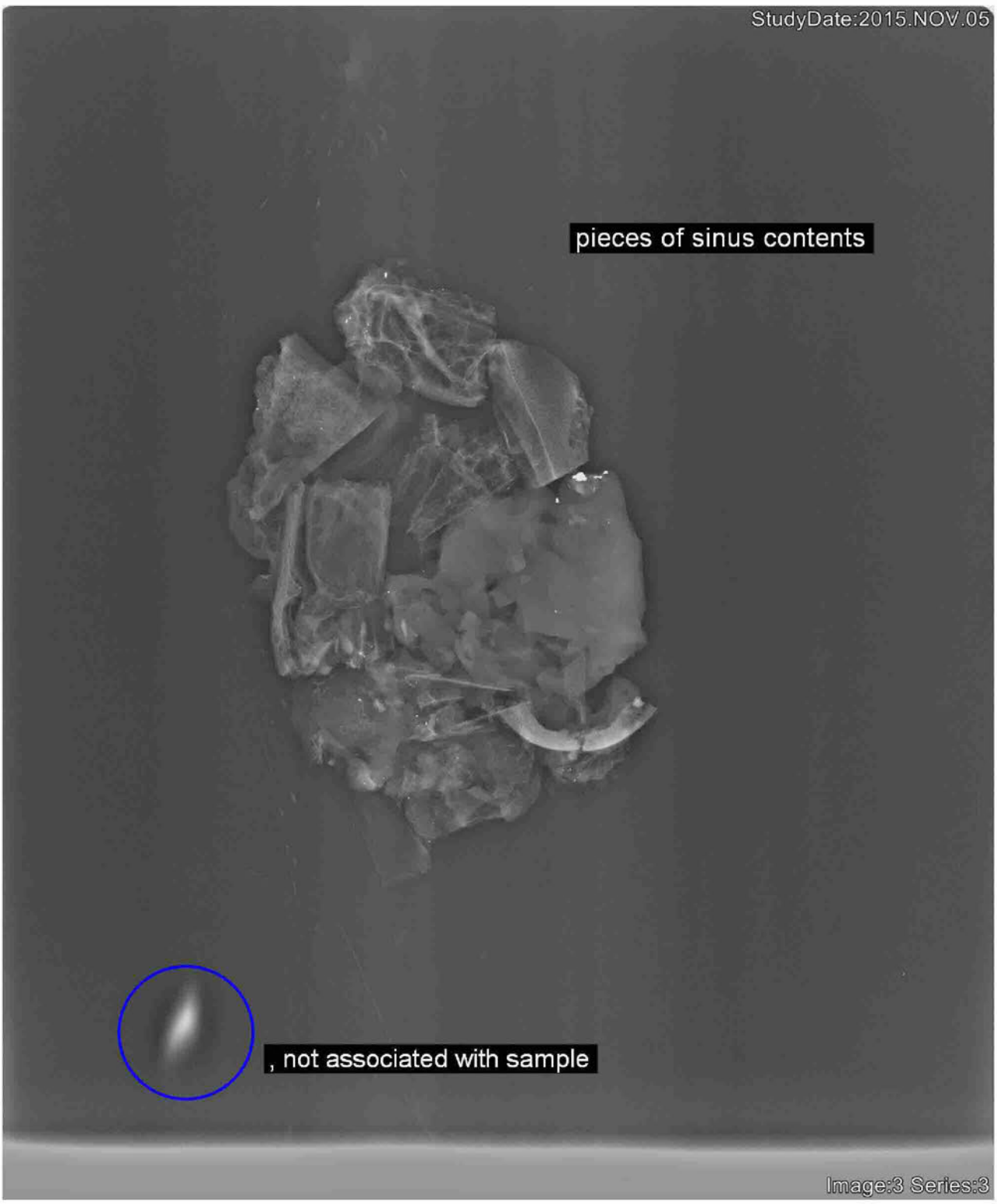

****

PatientID:	yantis, Jack	Sex:	Male
Name:	Red 4 Y Bar M15-140	BirthDate:	2015.NOV.04
		Age:	0y.0m.

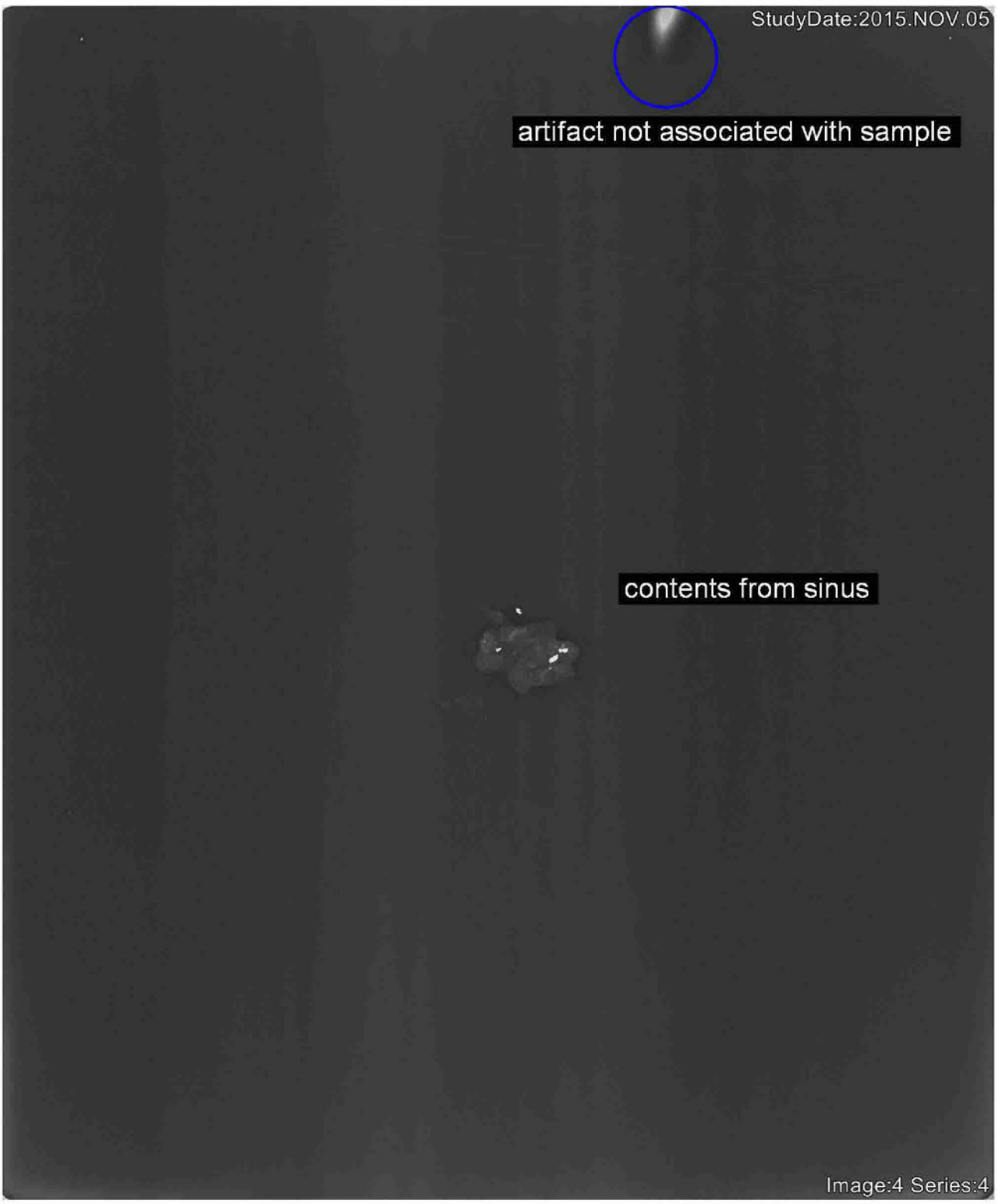

****

A C T I V I T Y L O G

FROM 11/01/2015 OFFICER ID: Z77

Officer	Date	Time	Activity Code	Location / Comment	Event / Incident No.
2302	11/01/2015	08:31	IN SERVICE		
2302	11/01/2015	08:31	OUT AT S.O.		
2302	11/01/2015	08:40	ADVISED	203 W BLEEKER AVE COUNCIL	8308
2302	11/01/2015	10:24	CLEAR		
2302	11/01/2015	10:24	TIME OF DISPATCH	203 W BLEEKER AVE COUNCIL	8308
2302	11/01/2015	10:24	ARRIVED	203 W BLEEKER AVE COUNCIL	8308
2302	11/01/2015	10:31	CLEAR	203 W BLEEKER AVE COUNCIL	8308
2302	11/01/2015	10:31	ADVISED	MP147 HIGHWAY 95 NEW MEADOWS	8314
2302	11/01/2015	10:31	TIME OF DISPATCH	MP147 HIGHWAY 95 NEW MEADOWS	8314
2302	11/01/2015	10:34	EN ROUTE	MP147 HIGHWAY 95 NEW MEADOWS	8314
2302	11/01/2015	10:42	ARRIVED	MP147 HIGHWAY 95 NEW MEADOWS	8314
2302	11/01/2015	10:54	STATUS CHECK	MP147 HIGHWAY 95 NEW MEADOWS	8314
				WE ARE NOW AT 146/95 IM GOING TO TRY TO PUSH THEM UP FRUITVALE RD	
2302	11/01/2015	10:56	CLEAR	MP147 HIGHWAY 95 NEW MEADOWS	8314
				THEY ARE NOW ON FRUITVALE RD AND I WILL BE CLEAR	
2302	11/01/2015	11:25	OUT AT S.O.		
2302	11/01/2015	11:31	CLEAR		
2302	11/01/2015	11:39	VEHICLE REG REQUEST	ID,,,,,1P5310R,2016,PC	
2302	11/01/2015	12:11	BUSY UNLESS URGENT	42	
				FOR JUST A MIN	
2302	11/01/2015	12:59	EXTRA PATROL	A6	
2302	11/01/2015	13:05	ADVISED	MISSMAN RD COUNCIL MAP DT19	8315
2302	11/01/2015	13:21	CLEAR	A6	
2302	11/01/2015	13:21	TIME OF DISPATCH	MISSMAN RD COUNCIL MAP DT19	8315
2302	11/01/2015	13:22	LOCATION	MISSMAN RD COUNCIL MAP DT19	8315
				DO YOU NEED A PERMIT/AFFIRM JUST CALL IN W/INFO/ADV OUT AT 2052, 2054, OR 2046 SOMEONE IS BURNING WEEDS	
2302	11/01/2015	13:23	ARRIVED	MISSMAN RD COUNCIL MAP DT19	8315
2302	11/01/2015	13:34	INFORMATION	MISSMAN RD COUNCIL MAP DT19	8315
				JUST BURNING SLASH PILES	
2302	11/01/2015	13:34	CLEAR	MISSMAN RD COUNCIL MAP DT19	8315
2302	11/01/2015	13:35	ADVISED	JOHNSON PARK COUNCIL	8316
				DID YOU TELL HER TO SEND IN A STMT/AFFIRM	
2302	11/01/2015	14:00	OUT FOR LUNCH BREAK	42	
				FOR AN EXTENDED AMT OF TIME	
2302	11/01/2015	17:25	IN VEHICLE AVAIL FOR CAI	42	
2302	11/01/2015	17:46	INFORMATION	203 BLEEKR	8308
				WAITING UNTIL DARK	
2302	11/01/2015	18:07	CLEAR	203 BLEEKR	
2302	11/01/2015	18:10	OUT AT S.O.		
2302	11/01/2015	18:18	TIME OF DISPATCH	2415 COUNCIL CUPRUM RD COUNCIL	8319
2302	11/01/2015	18:30	EN ROUTE	2451 COUNCIL CUPRUM R COUNCIL	8319
2302	11/01/2015	18:48	TIME OF DISPATCH	MP 142 HIGHWAY 95 COUNCIL	8319
2302	11/01/2015	18:54	EN ROUTE	MP 142 HIGHWAY 95 COUNCIL	8320
2302	11/01/2015	18:54	REDIRECT	MP 142 HIGHWAY 95 COUNCIL	8319
2302	11/01/2015	19:00	ARRIVED	MP 142 HIGHWAY 95 COUNCIL	8320
2302	11/01/2015	19:04	VEHICLE REG REQUEST	MP 142 HIGHWAY 95 COUNCIL	8320
				ID,,,,,2CLF396,2016,PC	
2302	11/01/2015	19:09	WRECKER REQUEST	MP 142 HIGHWAY 95 COUNCIL	8320
				GET NEXT NON PREF	
2302	11/01/2015	19:10	LANDLINE	MP 142 HIGHWAY 95 COUNCIL	8320

ACTIVITY LOG

FROM 11/01/2015 OFFICER ID: Z77

Officer	Date	Time	Activity Code	Location / Comment	Event / Incident No.
				TO SHUMWAY BLACK ANGUS BULL INJURED AND NOT VERY HAPPY	
2302	11/01/2015	19:11	ADVISED	MP 142 HIGHWAY 95 COUNCIL	8320
2302	11/01/2015	19:22	INFORMATION	MP 142 HIGHWAY 95 COUNCIL	8320
				DID YOU CONT AN OWNER/CALLED YANTIS/THE BULL IS GETTING MORE AND MORE AGITATED /ADV HE WAS IRRITATED	
2302	11/01/2015	19:27	INFORMATION	MP 142 HIGHWAY 95 COUNCIL	8320
				SHOT FIRED GET ALL UNITS OWNER HAS BEEN SHOT	
2302	11/01/2015	19:44	INFORMATION	MP 142 HIGHWAY 95 COUNCIL	8320
				WE NEED ADL UNITS HERE IN A HURRY	
2302	11/01/2015	20:00	STATUS CHECK	MP 142 HIGHWAY 95 COUNCIL	8320
				NEG CONT	
2302	11/01/2015	22:00	OUT AT S.O.		8320
2302	11/01/2015	22:00	OUT AT S.O.	MP 142 HIGHWAY 95	8320
2302	11/01/2015	23:20	CLEAR		8320
2302	11/02/2015	01:19	OUT OF SERVICE		
2302	11/02/2015	03:09	OUT AT S.O.		
2302	11/03/2015	08:58	IN SERVICE		
2302	11/03/2015	09:28	OUT AT S.O.		
2302	11/03/2015	13:05	CLEAR		
2302	11/03/2015	13:19	OUT OF SERVICE		

Record Count: 54

**********END OF REPORT**********

A C T I V I T Y L O G

FROM 11/01/2015 OFFICER ID: Z38

Officer	Date	Time	Activity Code	Location / Comment	Event / Incident No.
2307	11/01/2015	00:15	STATUS CHECK	C4 VIA CELL	
2307	11/01/2015	00:46	STATUS CHECK	C4	
2307	11/01/2015	01:17	STATUS CHECK	C4	
2307	11/01/2015	01:17	CLEAR		
2307	11/01/2015	01:43	HANDHELD/FOOT PATROL		
2307	11/01/2015	02:00	STATUS CHECK	C4	
2307	11/01/2015	02:09	OUT OF SERVICE		
2307	11/01/2015	10:07	INFORMATION	I AM MOVING MY PATROL RIG INTO THE COUNTY	
2307	11/01/2015	13:42	IN SERVICE		
2307	11/01/2015	13:54	LOCATION	172/95	
2307	11/01/2015	14:15	ADVISED	MEADOW DR NEW MEADOWS MAP DT13	8317
2307	11/01/2015	14:17	TIME OF DISPATCH	MEADOW DR NEW MEADOWS MAP DT13	8317
2307	11/01/2015	14:27	INFORMATION	MEADOW DR NEW MEADOWS MAP DT13	8317
				REQ ID PWR BE CONTACTED/WILL GIVE MORE DETAILS AS THEY COME AVAILABLE /COPY	
2307	11/01/2015	14:29	ARRIVED	MEADOW DR NEW MEADOWS MAP DT13	8317
2307	11/01/2015	14:38	CLEAR	MEADOW DR NEW MEADOWS MAP DT13	8317
2307	11/01/2015	14:53	HANDHELD/FOOT PATROL		
2307	11/01/2015	15:24	STATUS CHECK	NEG CONTACT	
2307	11/01/2015	15:27	CLEAR		
2307	11/01/2015	15:30	ADVISED	CUPRUM	8318
2307	11/01/2015	15:31	TIME OF DISPATCH	CUPRUM	8318
2307	11/01/2015	15:31	CLEAR	CUPRUM	8318
2307	11/01/2015	16:04	STATUS CHECK	A2	
				C4	
2307	11/01/2015	16:35	STATUS CHECK	A2	
				C4	
2307	11/01/2015	17:06	STATUS CHECK	A2	
				C4	
2307	11/01/2015	17:20	EXTRA PATROL	A9	
2307	11/01/2015	17:51	STATUS CHECK	A9	
				C4	
2307	11/01/2015	18:09	LOCATION	BACK IN A2	
2307	11/01/2015	18:40	STATUS CHECK	BACK IN A2	
				C4	
2307	11/01/2015	18:48	TIME OF DISPATCH	BACK IN A2	8320
2307	11/01/2015	18:49	TIME OF DISPATCH	JOHNSON PARK COUNCIL	8316
2307	11/01/2015	18:52	EN ROUTE	MP 142 HIGHWAY 95 COUNCIL	8320
2307	11/01/2015	19:11	STATUS CHECK	MP 142 HIGHWAY 95 COUNCIL	8320
				C4	
2307	11/01/2015	19:12	CLEAR		8316
2307	11/01/2015	19:12	ARRIVED	MP 142 HIGHWAY 95 COUNCIL	8320
2307	11/01/2015	19:27	INFORMATION	MP 142 HIGHWAY 95 COUNCIL	8320
				WE NEED ALL UNITS NOW	
2307	11/01/2015	19:27	INFORMATION	MP 142 HIGHWAY 95 COUNCIL	8320
				OWNR HAS BEEN SHOT	
2307	11/01/2015	19:29	INFORMATION	MP 142 HIGHWAY 95 COUNCIL	8320
				GET ALL UNITS HEADED THIS WAY	
2307	11/01/2015	19:30	INFORMATION	MP 142 HIGHWAY 95 COUNCIL	8320
				GET SUPOERVISOR AND CORONER GOING	
2307	11/01/2015	19:30	INFORMATION	MP 142 HIGHWAY 95 COUNCIL	8320
				NOTIFY SUPERVISORS AND CORONER/ ADV THAT 01/00	
2307	11/01/2015	19:37	INFORMATION	MP 142 HIGHWAY 95 COUNCIL	8320

ACTIVITY LOG

FROM 11/01/2015 OFFICER ID: Z38

Officer	Date	Time	Activity Code	Location / Comment	Event / Incident No.
				DO WE HAVE 2300 OR 2301 76/AFFIRM/DO YOU WANT US TO CALL ISP/LET 01 00 MAKE THAT DECISION	
2307	11/01/2015	19:48	STATUS CHECK	MP 142 HIGHWAY 95 COUNCIL	8320
				C4 AS WE ARE GOING TO BE	
2307	11/01/2015	20:11	LANDLINE	MP 142 HIGHWAY 95 COUNCIL	8320
				CALL BRIAN LEUDEKE AND HAVE HIM CALL THIS NUMBER	
2307	11/01/2015	22:00	OUT AT S.O.		8320
2307	11/01/2015	22:00	OUT AT S.O.	2451 COUNCIL CUPRUM RD	8320
2307	11/01/2015	23:20	CLEAR		8320
2307	11/02/2015	00:54	OUT OF SERVICE		

Record Count: 46

**********END OF REPORT**********

Case History

Cases for: Yantis, Jack Fred
Adams

4 Cases Found.

State of Idaho vs. Jack Fred Yantis
No hearings scheduled

Case:	CR-2004-0004904-MD	Magistrate	**Judge:**	Magistrate Court Clerk	**Amount due:**	$0.00 Closed

Charges:	**Violation Date**	**Charge**	**Citation**	**Degree**	**Disposition**
	06/14/2004	I49-1001 {M} Weight-exceed Allowable Gross Loads Officer: Poe Officer,, 5000	140594	Misdemeanor	Finding: Guilty Disposition date: 06/21/2004 Fines/fees: $349.00

Register of actions:	**Date**	
	07/14/2005	STATUS CHANGED: closed

State of Idaho vs. Jack Fred Yantis
No hearings scheduled

Case:	CR-2002-0003564-IN	Magistrate	**Judge:**	James C Peart	**Amount due:**	$0.00 Closed

Charges:	**Violation Date**	**Charge**	**Citation**	**Degree**	**Disposition**
	05/06/2002	I49-319 Drivers License-driving With Expired License Officer: HORN, TIMOTHY, 1000	920370	Infraction	Finding: Guilty Disposition date: 09/13/2002 Fines/fees: $77.00

Register of actions:	**Date**	
	05/15/2002	Appearance Through Attorney
	05/29/2002	New Case Filed
	05/29/2002	Court Trial Scheduled (07/08/2002) James C Peart
	06/24/2002	Notice Of Compliance
	06/24/2002	Subpoena Issued
	06/26/2002	Subpoena Returned
	07/08/2002	Continued

15-53036 001767

07/08/2002 Court Trial Scheduled (07/26/2002) James C Peart
07/12/2002 Continued
07/15/2002 Court Trial Scheduled (08/09/2002) James C Peart
07/29/2002 Continued
07/29/2002 Court Trial Scheduled (09/13/2002) James C Peart
08/02/2002 Subpoena Returned - Horn
09/13/2002 Court Trial Started
09/13/2002 Found Guilty After Trial
09/13/2002 Judgment
09/13/2002 Sentenced To Pay Fine

State of Idaho vs. Jack Fred Yantis
No hearings scheduled

Case:	CR-2002-0003545-MD	Magistrate	**Judge:**	James C Peart	**Amount due:**	$0.00 Closed

Charges:	**Violation Date**	**Charge**	**Citation**	**Degree**	**Disposition**
	05/06/2002	I18-8004 {M} Driving Under The Influence Officer: HORN, TIMOTHY, 1000	920369	Misdemeanor	Finding: Guilty Disposition date: 11/18/2002 Fines/fees: $600.00 Jail: 30 days Suspended Jail: 27 days
	Probation:	**Type:Unsupervised Term: 12 months To be completed by: 11/15/2003 Probation completed on: 11/15/2003 Probation completed**			
	05/06/2002	I23-505 Alcohol Bev-unlawful Transport/open Container Vio Officer: HORN, TIMOTHY, 1000	920369	Misdemeanor	Finding: Guilty Disposition date: 11/18/2002 Fines/fees: $75.00

Register of actions:

Date
05/06/2002 Idaho Code 18-8002 Advisory Form
05/07/2002 New Case Filed
05/07/2002 Hearing Scheduled - Dui/open Cntr (05/23/2002) James C Peart
05/15/2002 Appearance Through Attorney

15-53036 001768

05/15/2002 Request For Discovery
05/15/2002 Hearing Vacated - Dui/open Cntr
05/22/2002 Hearing Scheduled - Pre-trial Conference (07/08/2002) James C Peart
05/22/2002 Jury Trial Scheduled - (07/26/2002) James C Peart
06/24/2002 Notice Of Compliance
07/08/2002 Hearing Held
07/08/2002 Hearing Scheduled - Continued (07/12/2002) James C Peart
07/12/2002 Hearing Held - Continued
07/12/2002 Hearing Vacated - Jury Trial
07/15/2002 Hearing Scheduled - Status (08/08/2002) James C Peart
07/15/2002 Jury Trial Scheduled - (08/09/2002) James C Peart
07/16/2002 Subpoena Issued
07/17/2002 Subpoena Returned
07/29/2002 Stipulation & Order To Reset Trial Date
07/29/2002 Waiver Of Speedy Trial
07/29/2002 Continued - Status
07/29/2002 Continued
07/29/2002 Hearing Scheduled - Status (09/12/2002) James C Peart
07/29/2002 Jury Trial Scheduled - (09/13/2002) James C Peart
08/02/2002 Subpoena Returned - Hickman
08/02/2002 Subpoena Returned - Horn
09/12/2002 Interim Hearing Held - Status
09/13/2002 Jury Trial Started
09/13/2002 Found Guilty After Trial
09/16/2002 Hearing Scheduled - Dui (11/15/2002) James C Peart
11/18/2002 Disposition With Hearing - Dui
11/18/2002 Judgment
11/18/2002 Sentenced To Fine And Incarceration
11/18/2002 Probation Ordered
11/18/2002 Temporary Restricted License Issued
11/27/2002 Report Of Jail Time Served
01/21/2003 Report Of Alcohol Ed Completed
01/30/2003 Case Status Closed But Pending
02/17/2004 Petition & Order For Disposition Of Exhibits
11/17/2015 Miscellaneous Payment: For Making Copy Of Any File Or Record By The Clerk, Per Page Paid by: Katy Moeller Receipt number: 0026841 Dated: 11/17/2015 Amount: $25.00 (Credit card)
11/17/2015 Miscellaneous Payment: Technology Cost - CC Paid by: Katy Moeller Receipt number: 0026841 Dated: 11/17/2015 Amount: $3.00 (Credit card)

State of Idaho vs. Jack Fred Yantis

No hearings scheduled

Case:	CR-1997-0001484-MD	Magistrate	**Judge:**	James C Peart	**Amount due:**	$0.00 Closed

Charges:	**Violation Date**	**Charge**	**Citation**	**Degree**	**Disposition**
	06/12/1997	I18-903 Battery Officer: Mereen, John, 2000	3576	Misdemeanor	Finding: Dismissed By Court Disposition date: 11/10/1997 Fines/fees: $0.00
	06/12/1997	I18-705 Officers-resisting Or Obstructing Officers Officer: Mereen, John, 2000	3576	Misdemeanor	Finding: Guilty Disposition date: 11/10/1997 Fines/fees: $300.00
	Probation:	**Type:Unsupervised Term: 12 months To be completed by: 11/10/1998 Probation completed on: 11/10/1998 Probation completed**			
	06/12/1997	I18-705 Officers-resisting Or Obstructing Officers Officer: Mereen, John, 2000	3577	Misdemeanor	Finding: Dismissed By Court Disposition date: 11/10/1997 Fines/fees: $0.00

Register of actions:

Date	
06/16/1997	New Case Filed
06/16/1997	Hearing Scheduled - Arraignment (06/19/1997) James C Peart
06/19/1997	Arraignment / First Appearance - Batt/resist(2)
06/19/1997	Appear & Plead Not Guilty
07/01/1997	Hearing Scheduled - Pre-trial Conference (08/01/1997) James C Peart
07/01/1997	Jury Trial Scheduled - (08/11/1997) James C Peart
07/07/1997	Notice Of Appearance,plea,request For Jury Tr
07/07/1997	Request For Discovery
07/11/1997	Notice Of Compliance
08/01/1997	Hearing Held
08/07/1997	Stip & Order For Continuance Of Trial
08/07/1997	Hearing Vacated - Jury Trial
08/07/1997	Jury Trial Scheduled - (10/27/1997) James C Peart
10/27/1997	Hearing Vacated - Jury Trial

15-53036 001770

10/28/1997 Jury Trial Scheduled - (11/10/1997) James C Peart

10/31/1997 Subpoena Issued

11/03/1997 Subpoena Returned - Kump

11/10/1997 Change Plea To Guilty Before H/t

11/10/1997 Withheld Judgment Entered

11/10/1997 Sentenced To Pay Fine

11/10/1997 Probation Ordered

11/10/1997 Case Status Closed But Pending

11/13/2015 Miscellaneous Payment: For Making Copy Of Any File Or Record By The Clerk, Per Page Paid by: Katy Moeller Receipt number: 0026819 Dated: 11/13/2015 Amount: $8.00 (Credit card)

11/13/2015 Miscellaneous Payment: Technology Cost - CC Paid by: Katy Moeller Receipt number: 0026819 Dated: 11/13/2015 Amount: $3.00 (Credit card)

Connection: Secure

15-53036 001771

Gates, Corey

From: Ellen Cahalan [ecahalan@canyonco.org]
Sent: Tuesday, December 22, 2015 2:54 PM
To: Gates, Corey
Subject: Roland Pre-Employment

Hello Detective:

I have researched through the Sheriff's Office to see if there were any files on Cody Roland. There are no background files and no training files that they have access to.
It is our practice (Human Resources) to destroy personnel files after 10 years. If I can help in other way, please let me know.

Ellen

Ellen Cahalan
Sr. HR Generalist
Canyon County Human Resources Department
111 No 11th Ave. Suite 310
Caldwell, ID 83605
(208) 454-6610 *office*
[redacted]
(208) 454-6637 *fax*

City of Parma Police Department

P.O. Box 608
105 N 4th Street
Parma, Idaho 83660

Office (208) 722-5900
Fax (208) 722-5139
email: 400ppd@cableone.net

December 7, 2015

To Whom It May Concern:

This letter is written in response to the Subpoena Duces Tecum , delivered to my office on or about December 3, 2015.

I have completed an exhaustive search for records held in my office on the person of Cody Roland and have thus far been unable to locate a personnel file for him within the walls of the Parma Police Department, having failed at that attempt. I attempted at City Hall to locate the same file again I was met with failure.

I am unable to comply with the records request as I have no knowledge of the existence of such records. Officer Roland has not been employed with the City of Parma during my tenure as Chief. The current City Clerk has only been in that position for just over a year and she also has no idea where any such record may be stored.

I apologize for any inconvenience this lack of records may cause.

Sincerely,

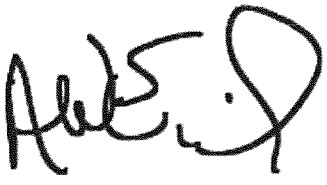

Albert W. Erickson
Chief of Police
City of Parma

Integrity ☆ Service ☆ Excellence

LAWRENCE G. WASDEN
Attorney General
State of Idaho

PAUL R. PANTHER
Deputy Attorney General
Chief, Criminal Law Division

JASON SLADE SPILLMAN ISB#8813
BRENDA M. BAUGES ISB#8185
Deputy Attorneys General
Special Prosecuting Attorneys
P.O. Box 83720
Boise, Idaho 83720-0010
Telephone: (208) 332-3096
Facsimile: (208) 854-8083

IN THE DISTRICT COURT OF THE THIRD JUDICIAL DISTRICT

OF THE STATE OF IDAHO, IN AND FOR THE COUNTY OF ADAMS

PROCEEDING BEFORE THE SPECIAL INQUIRY JUDGE	)	**SUBPOENA DUCES TECUM**

THE STATE OF IDAHO SENDS GREETINGS TO:

Custodian of Records
Adams County Sheriff's Office
201 Industrial Ave., Council, ID 83612

YOU ARE HEREBY COMMANDED to appear before the Honorable Robert Jackson in the above-entitled court at the Adams County Courthouse, 201 Industrial Ave., Council, Idaho, in the County of Adams, on the 7th day of January, 2016, at the hour of 1:30 p.m., as a witness in a Special Inquiry proceeding held pursuant to Idaho Code section 19-1116, *et seq.*, conducted by the State of Idaho regarding the above-named matter.

You are required to provide the following:

- The complete personnel file and training records, including but not limited to, employment application, resume or curriculum vitae, references, employee contact information sheet, emergency contact sheet, disciplinary records,

15-53036 001848

complaints by or against the employee, even if no discipline resulted, and performance reviews for the following employee or former employee:

Cody W. Roland

This Subpoena shall be satisfied, rendering your presence as a witness unnecessary, by providing complete copies of the above-described documents to the Idaho State Police, District 3 - Investigations, Attn: Jason Horst, Detective, 700 South Stratford Drive, Meridian, ID 83642, **within fourteen (14) days of the service of this Subpoena**.

WITNESS my hand this 24 day of November 2015.

Jason Slade Spillman
Brenda M. Bauges
Deputy Attorneys General and
Special Prosecuting Attorneys

RETURN

STATE OF IDAHO)
) ss.
County of _____)

I HEREBY CERTIFY that I served the within Subpoena Duces Tecum on the ___ day of _____, 2015, on the Adams County Sheriff's Office, the entity named herein, by _____,
and informing said witness of the contents thereof.

DATED this ___ day of November 2015.

_____

LAWRENCE G. WASDEN
Attorney General
State of Idaho

PAUL R. PANTHER
Deputy Attorney General
Chief, Criminal Law Division

JASON SLADE SPILLMAN ISB#8813
BRENDA M. BAUGES ISB#8185
Deputy Attorneys General
Special Prosecuting Attorneys
P.O. Box 83720
Boise, Idaho 83720-0010
Telephone: (208) 332-3096
Facsimile: (208) 854-8083

IN THE DISTRICT COURT OF THE THIRD JUDICIAL DISTRICT

OF THE STATE OF IDAHO, IN AND FOR THE COUNTY OF ADAMS

PROCEEDING BEFORE THE SPECIAL INQUIRY JUDGE	)	**SUBPOENA DUCES TECUM**

THE STATE OF IDAHO SENDS GREETINGS TO:

Custodian of Records
Wilder Police Department
217 3rd St., Wilder, ID 83676

YOU ARE HEREBY COMMANDED to appear before the Honorable Robert Jackson in the above-entitled court at the Adams County Courthouse, 201 Industrial Ave., Council, Idaho, in the County of Adams, on the 7th day of January, 2016, at the hour of 1:30 p.m., as a witness in a Special Inquiry proceeding held pursuant to Idaho Code section 19-1116, *et seq.*, conducted by the State of Idaho regarding the above-named matter.

You are required to provide the following:

- The complete personnel file and training records, including but not limited to, employment application, resume or curriculum vitae, references, employee contact information sheet, emergency contact sheet, disciplinary records,

15-53036 001850

complaints by or against the employee, even if no discipline resulted, and performance reviews for the following employee or former employee:

Cody W. Roland

This Subpoena shall be satisfied, rendering your presence as a witness unnecessary, by providing complete copies of the above-described documents to the Idaho State Police, District 3 - Investigations, Attn: Jason Horst, Detective, 700 South Stratford Drive, Meridian, ID 83642, **within fourteen (14) days of the service of this Subpoena.**

WITNESS my hand this 24 day of November 2015.

Jason Slade Spillman
Brenda M. Bauges
Deputy Attorneys General and
Special Prosecuting Attorneys

RETURN

STATE OF IDAHO)
) ss.
County of _____)

I HEREBY CERTIFY that I served the within Subpoena Duces Tecum on the ___ day of _____, 2015, on the Wilder Police Department, the entity named herein, by _____,
and informing said witness of the contents thereof.

DATED this ___ day of November 2015.

_____

LAWRENCE G. WASDEN
Attorney General
State of Idaho

PAUL R. PANTHER
Deputy Attorney General
Chief, Criminal Law Division

JASON SLADE SPILLMAN ISB#8813
BRENDA M. BAUGES ISB#8185
Deputy Attorneys General
Special Prosecuting Attorneys
P.O. Box 83720
Boise, Idaho 83720-0010
Telephone: (208) 332-3096
Facsimile: (208) 854-8083

IN THE DISTRICT COURT OF THE THIRD JUDICIAL DISTRICT

OF THE STATE OF IDAHO, IN AND FOR THE COUNTY OF ADAMS

PROCEEDING BEFORE THE SPECIAL INQUIRY JUDGE	)	**SUBPOENA DUCES TECUM**

THE STATE OF IDAHO SENDS GREETINGS TO:

Custodian of Records
Valley County Sheriff's Office
107 W. Spring St., Cascade, ID 83611

YOU ARE HEREBY COMMANDED to appear before the Honorable Robert Jackson in the above-entitled court at the Adams County Courthouse, 201 Industrial Ave., Council, Idaho, in the County of Adams, on the 7th day of January, 2016, at the hour of 1:30 p.m., as a witness in a Special Inquiry proceeding held pursuant to Idaho Code section 19-1116, *et seq.*, conducted by the State of Idaho regarding the above-named matter.

You are required to provide the following:

- The complete personnel file and training records, including but not limited to, employment application, resume or curriculum vitae, references, employee contact information sheet, emergency contact sheet, disciplinary records,

15-53036 001852

complaints by or against the employee, even if no discipline resulted, and performance reviews for the following employee or former employee:

Cody W. Roland

This Subpoena shall be satisfied, rendering your presence as a witness unnecessary, by providing complete copies of the above-described documents to the Idaho State Police, District 3 - Investigations, Attn: Jason Horst, Detective, 700 South Stratford Drive, Meridian, ID 83642, **within fourteen (14) days of the service of this Subpoena.**

WITNESS my hand this 24 day of November 2015.

Jason Slade Spillman
Brenda M. Bauges
Deputy Attorneys General and
Special Prosecuting Attorneys

RETURN

STATE OF IDAHO)
) ss.
County of _____)

I HEREBY CERTIFY that I served the within Subpoena Duces Tecum on the ___ day of _____, 2015, on the Valley County Sheriff's Office, the entity named herein, by _____,
and informing said witness of the contents thereof.

DATED this ___ day of November 2015.

_____

LAWRENCE G. WASDEN
Attorney General
State of Idaho

PAUL R. PANTHER
Deputy Attorney General
Chief, Criminal Law Division

JASON SLADE SPILLMAN ISB#8813
BRENDA M. BAUGES ISB#8185
Deputy Attorneys General
Special Prosecuting Attorneys
P.O. Box 83720
Boise, Idaho 83720-0010
Telephone: (208) 332-3096
Facsimile: (208) 854-8083

IN THE DISTRICT COURT OF THE THIRD JUDICIAL DISTRICT

OF THE STATE OF IDAHO, IN AND FOR THE COUNTY OF ADAMS

PROCEEDING BEFORE THE SPECIAL INQUIRY JUDGE	)	**SUBPOENA DUCES TECUM**

THE STATE OF IDAHO SENDS GREETINGS TO:

Custodian of Records
Parma Police Department
105 N. 4th St., Parma, ID 83660

YOU ARE HEREBY COMMANDED to appear before the Honorable Robert Jackson in the above-entitled court at the Adams County Courthouse, 201 Industrial Ave., Council, Idaho, in the County of Adams, on the 7th day of January, 2016, at the hour of 1:30 p.m., as a witness in a Special Inquiry proceeding held pursuant to Idaho Code section 19-1116, *et seq.*, conducted by the State of Idaho regarding the above-named matter.

You are required to provide the following:

- The complete personnel file and training records, including but not limited to, employment application, resume or curriculum vitae, references, employee contact information sheet, emergency contact sheet, disciplinary records,

15-53036 001854

complaints by or against the employee, even if no discipline resulted, and performance reviews for the following employee or former employee:

Cody W. Roland

This Subpoena shall be satisfied, rendering your presence as a witness unnecessary, by providing complete copies of the above-described documents to the Idaho State Police, District 3 - Investigations, Attn: Jason Horst, Detective, 700 South Stratford Drive, Meridian, ID 83642, **within fourteen (14) days of the service of this Subpoena.**

WITNESS my hand this 24 day of November 2015.

Jason Slade Spillman
Brenda M. Bauges
Deputy Attorneys General and
Special Prosecuting Attorneys

RETURN

STATE OF IDAHO)
) ss.
County of _____)

I HEREBY CERTIFY that I served the within Subpoena Duces Tecum on the ___ day of _____, 2015, on the Parma Police Department, the entity named herein, by _____,
and informing said witness of the contents thereof.

DATED this ___ day of November 2015.

_____

LAWRENCE G. WASDEN
Attorney General
State of Idaho

PAUL R. PANTHER
Deputy Attorney General
Chief, Criminal Law Division

JASON SLADE SPILLMAN ISB#8813
BRENDA M. BAUGES ISB#8185
Deputy Attorneys General
Special Prosecuting Attorneys
P.O. Box 83720
Boise, Idaho 83720-0010
Telephone: (208) 332-3096
Facsimile: (208) 854-8083

IN THE DISTRICT COURT OF THE THIRD JUDICIAL DISTRICT

OF THE STATE OF IDAHO, IN AND FOR THE COUNTY OF ADAMS

PROCEEDING BEFORE THE SPECIAL INQUIRY JUDGE	)	**SUBPOENA DUCES TECUM**

THE STATE OF IDAHO SENDS GREETINGS TO:

Custodian of Records
Canyon County Sheriff's Office
1115 Albany St., Caldwell, ID 83605

YOU ARE HEREBY COMMANDED to appear before the Honorable Robert Jackson in the above-entitled court at the Adams County Courthouse, 201 Industrial Ave., Council, Idaho, in the County of Adams, on the 7th day of January, 2016, at the hour of 1:30 p.m., as a witness in a Special Inquiry proceeding held pursuant to Idaho Code section 19-1116, *et seq.*, conducted by the State of Idaho regarding the above-named matter.

You are required to provide the following:

- The complete personnel file and training records, including but not limited to, employment application, resume or curriculum vitae, references, employee contact information sheet, emergency contact sheet, disciplinary records,

15-53036 001856

complaints by or against the employee, even if no discipline resulted, and performance reviews for the following employee or former employee:

Cody W. Roland

This Subpoena shall be satisfied, rendering your presence as a witness unnecessary, by providing complete copies of the above-described documents to the Idaho State Police, District 3 - Investigations, Attn: Jason Horst, Detective, 700 South Stratford Drive, Meridian, ID 83642, **within fourteen (14) days of the service of this Subpoena.**

WITNESS my hand this 24 day of November 2015.

Jason Slade Spillman
Brenda M. Bauges
Deputy Attorneys General and
Special Prosecuting Attorneys

RETURN

STATE OF IDAHO)
) ss.
County of _____)

I HEREBY CERTIFY that I served the within Subpoena Duces Tecum on the ___ day of _____, 2015, on the Canyon County Sheriff's Office, the entity named herein, by _____,
and informing said witness of the contents thereof.

DATED this ___ day of November 2015.

_____

LAWRENCE G. WASDEN
Attorney General
State of Idaho

PAUL R. PANTHER
Deputy Attorney General
Chief, Criminal Law Division

JASON SLADE SPILLMAN ISB#8813
BRENDA M. BAUGES ISB#8185
Deputy Attorneys General
Special Prosecuting Attorneys
P.O. Box 83720
Boise, Idaho 83720-0010
Telephone: (208) 332-3096
Facsimile: (208) 854-8083

IN THE DISTRICT COURT OF THE THIRD JUDICIAL DISTRICT

OF THE STATE OF IDAHO, IN AND FOR THE COUNTY OF ADAMS

PROCEEDING BEFORE THE SPECIAL INQUIRY JUDGE	)	**SUBPOENA DUCES TECUM**

THE STATE OF IDAHO SENDS GREETINGS TO:

Custodian of Records
Gooding Police Department
308 5th Ave. W., Gooding, ID 83330

YOU ARE HEREBY COMMANDED to appear before the Honorable Robert Jackson in the above-entitled court at the Adams County Courthouse, 201 Industrial Ave., Council, Idaho, in the County of Adams, on the 7th day of January, 2016, at the hour of 1:30 p.m., as a witness in a Special Inquiry proceeding held pursuant to Idaho Code section 19-1116, *et seq.*, conducted by the State of Idaho regarding the above-named matter.

You are required to provide the following:

- The complete personnel file and training records, including but not limited to, employment application, resume or curriculum vitae, references, employee contact information sheet, emergency contact sheet, disciplinary records,

15-53036 001858

complaints by or against the employee, even if no discipline resulted, and performance reviews for the following employee or former employee:

Cody W. Roland

This Subpoena shall be satisfied, rendering your presence as a witness unnecessary, by providing complete copies of the above-described documents to the Idaho State Police, District 3 - Investigations, Attn: Jason Horst, Detective, 700 South Stratford Drive, Meridian, ID 83642, **within fourteen (14) days of the service of this Subpoena.**

WITNESS my hand this 24 day of November 2015.

Jason Slade Spillman
Brenda M. Bauges
Deputy Attorneys General and
Special Prosecuting Attorneys

RETURN

STATE OF IDAHO)
) ss.
County of _____)

I HEREBY CERTIFY that I served the within Subpoena Duces Tecum on the ___ day of _____, 2015, on the Gooding Police Department, the entity named herein, by _____,
and informing said witness of the contents thereof.

DATED this ___ day of November 2015.

_____

LAWRENCE G. WASDEN
Attorney General
State of Idaho

PAUL R. PANTHER
Deputy Attorney General
Chief, Criminal Law Division

JASON SLADE SPILLMAN ISB#8813
GREGORY B. LEDONNE ISB#9623
Deputy Attorneys General
Special Prosecuting Attorneys
P.O. Box 83720
Boise, Idaho 83720-0010
Telephone: (208) 332-3096
Facsimile: (208) 854-8083

IN THE DISTRICT COURT OF THE THIRD JUDICIAL DISTRICT

OF THE STATE OF IDAHO, IN AND FOR THE COUNTY OF ADAMS

PROCEEDING BEFORE THE SPECIAL INQUIRY JUDGE	)	**SUBPOENA DUCES TECUM**

THE STATE OF IDAHO SENDS GREETINGS TO:

Victor McCraw
Division Administrator
Idaho Peace Officer Standards & Training (POST)
700 S. Stratford Dr., Meridian, ID 83642

YOU ARE HEREBY COMMANDED to appear before the Honorable Robert Jackson in the above-entitled court at the Adams County Courthouse, 201 Industrial Ave., Council, Idaho, in the County of Adams, on the 7th day of January, 2016, at the hour of 1:30 p.m., as a witness in a Special Inquiry proceeding held pursuant to Idaho Code section 19-1116, *et seq.*, conducted by the State of Idaho regarding the above-named matter.

15-53036 001860

You are required to provide the following:

- Any and all POST records for the following officer, including, but not limited to, training records, disciplinary records, and complaints:

Cody W. Roland

This Subpoena shall be satisfied, rendering your presence as a witness unnecessary, by providing complete copies of the above-described documents to the Idaho State Police, District 3 - Investigations, Attn: Jason Horst, Detective, 700 South Stratford Drive, Meridian, ID 83642, **within fourteen (14) days of the service of this Subpoena.**

WITNESS my hand this 5th day of November 2015.

Jason Wade Spillman
Gregory B. LeDonne
Deputy Attorneys General and
Special Prosecuting Attorneys

RETURN

STATE OF IDAHO)
) ss.
County of _____)

I HEREBY CERTIFY that I served the within Subpoena Duces Tecum on the ___ day of _____, 2015, on the Idaho State Police – P.O.S.T., the entity named herein, by _____,
and informing said witness of the contents thereof.

DATED this ___ day of November 2015.

_____

5.000 FIREARMS

5.001 PURPOSE

The purpose of this policy is to establish specifications and guidelines for approved firearms and their proper use by employees of the Department while acting in a law enforcement capacity.

5.003 AUTHORIZATION TO CARRY FIREARMS

The Department will allow the following persons to carry firearms in their official capacity:

1. All commissioned employees who have completed basic firearms training and have been certified as qualified with the weapons.
2. All Adams County Sheriff Regular Reserve Officers, while on duty as a Sheriff's Reserve Officer only, who have completed basic firearms training and have qualified with their weapon.

5.005 SERVICE WEAPONS

All weapons issued by the Department to employees, and personally owned weapons used by any employees while performing in their official capacity must conform to the specifications in this chapter.

5.007 ON DUTY WEAPON FOR UNIFORMED OFFICERS

The standard sidearm approved for use is a Glock or Smith and Wesson M&P, self-loading, (semi-automatic) full-size or mid-size pistol chambered in 9mm or .45acp caliber. All weapons must conform to the following specifications:

1. Safety: Unaltered safety system which will prevent the accidental discharge of the weapon.
2. Trigger pull: Within manufacturers tolerances;
3. Stocks: As maunfactured. Rubber type or "non-skid" stock enhancement coverings are acceptable.
4. Caliber: 9mm, .45acp; .38/.357 for revolvers

5.009 ON-DUTY WEAPON FOR PLAINCLOTHES OFFICERS

Plainclothes officers must conform to the same specifications as outlined in section 5.007.

5.011 OFF-DUTY AND SECOND ON-DUTY WEAPONS

Weapons authorized for off-duty use or use as a concealed second on-duty weapon must conform to the specifications outlined in section 5.007 and including the following:

1. Revolvers having a minimum barrel length of 2 inches and five/six chambers in the cylinder;
2. Semi-automatic pistols not less than .38 caliber.

All others are prohibited.

5.015 CONCEALABILITY OF SECOND AND OFF-DUTY WEAPON

The second or off-duty weapon shall be carried in an unobtrusive location.

5.017 USE OF SECOND WEAPON

Employees shall use the second weapon during periods of emergency or when the service weapon is impractical, not available or inoperative. Officers must qualify with every weapon that they carry.

5.019 REQUIREMENT TO QUALIFY WITH WEAPONS CARRIED

No member of the Department will carry a firearm model that the member has not qualified with. Once the member has qualified with a weapon, the make, model, caliber, and serial number will be recorded by the range officers and will be entered into the officer's training record. Only these weapons are authorized to be carried.

5.021 APPROVAL OF FIREARMS

All county owned firearms and all personally owned firearms to be used by any officer acting within the scope of official capacity must be submitted to the rangemaster or the rangemaster's designee for inspection upon request. No firearm shall be carried by any officer within the scope of official capacity unless approved by the rangemaster or designee.

5.023 ALTERATION OF FIREARMS

No officer shall cause or allow the physical or mechanical alteration of any weapon owned by Adams County with the expressed approval and inspection of the rangemaster. This section shall also apply to any personally owned weapons, if such weapons are to be used while performing official duties.

In the event of willful or obvious deficiencies, or nonconformity's with Departmental standards, the rangemaster must notify the involved member's immediate supervisor.

5.025 UNSAFE FIREARMS

Mechanically unsafe or deficient forearms shall not knowingly be carried by an officer. Any firearm discharged accidentally, due apparently to a defective safety device or other mechanical defect, shall be presumed unsafe.

5.027 MAINTENANCE OF FIREARMS

It is the responsibility of every officer to maintain all service weapons in a clean and serviceable condition at all times. Each officer must furnish his or her own firearms cleaning equipment.

5.029 SUPERVISORY RESPONSIBILITY--FIREARMS INSPECTION

It shall be the responsibility of every officer who has supervisory responsibility to inspect the weapon carried or used by officers under their immediate command. The inspection of weapons and ammunition must be conducted at least one time each calendar quarter. The supervisor will inspect for serviceability, cleanliness, and conformity to Departmental regulations. The supervisor will take appropriate measures to insure conformity to applicable regulations of the Policy Manual, and must report the findings of the inspection to the rangemaster.

5.031 REQUIRED POSSESSION

Every commissioned employee shall possess at least one approved and authorized service weapon, whether personally or county owned.

5.033 REQUIREMENT THAT OFFICER BE ARMED

All commissioned officers of the rank of lieutenant and below shall be armed with an approved service weapon during on-duty hours except when any of the following conditions apply:

1. When directed to disarm by a superior officer;
2. When involved in authorized training or activities which make the wearing of a weapon impractical or unadvisable;
3. When wearing of a weapon would violate the provisions of this Manual;
4. When involved in any situation where the wearing of a firearm would pose an increased hazard to the officer or a greater likelihood of an unsuccessful resolution to the situation;
5. Officers assigned indoor activities by their commanding officer. However, an approved service weapon shall be maintained and available for immediate use.

5.035 OFF-DUTY OFFICERS--WHEN ARMED

It is the policy of the Department to allow each commissioned officer to determine the necessity for carrying a concealed firearm while off-duty. The following will serve as such guidelines in making such determinations:

1. The anticipated activities in which they will be involved;
2. The anticipated location;
3. The reasonable probability for hazard to any person requiring their official intervention;
4. Their experience and training in handling off-duty situations;
5. Their moral responsibility to take official action in order to prevent the death or serious injury to any person by criminal means.

5.037 OFFICERS SURRENDERING WEAPON

An officer or fellow officer may be at the mercy of an armed person who has the advantage, but experience has shown that the danger to an officer is not reduced by the giving up of the weapon on demand. Surrendering of the weapon might mean giving away the only chance for survival; therefore, an officer should use every tactical ploy to avoid surrendering the weapon.

5.039 SPECIAL WEAPONS

The use of specialized weapons requires extensive training and familiarization. The peculiarities of these weapons require that their use in performing police functions be strictly controlled.

Specialized police weapons include, but are not limited to, carbines, rifles, fully automatic weapons, tear gas launchers, extended range impact devices and other type weapons which may be carried in Sheriff's vehicles by members authorized to do so. Department officers who are authorized may only carry such weapons after demonstrating proficiency and need for these weapons, and after obtaining permission from their division director and the rangemaster. Officers assigned to duties involving the use of special weapons shall be trained in their use and maintain a high proficiency. An updated and complete list of all officers qualified in the use of special weapons shall be maintained by the rangemaster. This list will be forwarded to Dispatch to facilitate emergency notifications.

5.041 SERVICE AMMUNITION

On-duty officers shall only carry ammunition as approved and/or issued by the rangemaster. Officers carrying a firearm off- duty must carry the same type and make of ammunition as approved for on-duty use. This will also apply when the ammunition is personally purchased by the officer. The following rules will apply when officers are carrying a firearm in an on-duty capacity:

1. Uniformed officers shall carry a fully loaded weapon and a a minimum of one and a maximum of two fully loaded magazines of spare ammunition.
2. Plainclothes officers shall carry a fully loaded weapon and sufficient spare ammunition to reload at least once.
3. Undercover officers are required to carry a fully loaded weapon, whether a revolver or a semi-automatic pistol.

5.043 POLICE SHOTGUNS

The authorized service shotgun of the Department shall be a .12 gauge, 2 3/4 inch chamber, pump which is required to be evaluated and approved for duty use by the rangemaster. Nonstandard or non approved shotguns shall not be used or issued for use by employees.

5.045 SERVICE SHOTGUN AMMUNITION

Standard ammunition for the police shotgun shall be .12 gauge, 2-3/4 inch, factory loaded ammunition as authorized by the rangemaster and issued by the Department. Each service police shotgun shall be carried with a loaded magazine and no round in the chamber except during actual use in a tactical situation or authorized training. The shotgun shall be made safe and the chamber cleared without undue delay after the tactical situation had been stabilized and the shotgun is returned to its position in storage.

5.047 SPECIAL PURPOSE AMMUNITION

Special purpose ammunition may be evaluated and approved for police use by the rangemaster to meet the needs of special situations.

5.049 EMERGENCY AMMUNITION AND WEAPONS

The provisions of this chapter shall not be construed to restrict the officer from the use of any other type of ammunition or weapon during times of extreme situations when service ammunition and weapons are not available, impractical or have been exhausted.

5.051 REPLACEMENT AMMUNITION

The Department will issue new service ammunition to each officer at least one time each calendar year, or as replacement of lost damaged or expended ammunition becomes necessary. Replacement ammunition will be issued under the supervision of the rangemaster.

5.053 RESTRICTIONS ON DISCHARGE OF FIREARMS

Officers shall be authorized to discharge firearms in the line of duty under the following circumstances:

1. To protect himself, herself or others from what the officer reasonably believes to be an immediate threat of death or serious bodily harm ;
2. To effect the capture or prevent the escape of a suspect whose freedom is reasonably believed to represent an imminent threat of death or serious bodily harm to the officer or other person(s);
3. During firearms training sessions as directed by the firearms instructors;
4. To kill an animal as outlined in Section 5.057.

Officers shall not discharge firearms under any of the following conditions:

1. As a warning;
2. In any misdemeanor or infraction case;
3. From, or at a moving vehicle except to protect himself/herself or others from what the officer reasonably believes to be an immediate threat of death or serious bodily harm;
4. When the discharge of the weapon may unreasonably endanger the lives of persons not involved in the commission of the crime in progress.

5.055 FIREARMS USE IN THE KILLING OF ANIMALS

The killing of animals shall be justified:

1. To prevent substantial harm to one's self or the person of another;
2. Upon supervisory authorization when the animal is so badly injured that it must be relieved from further suffering for humanitarian reasons under the following conditions:
   a) Only after the failure of all attempts to obtain expeditious assistance from an agency responsible for the disposal of animals;
   b) In the case of domesticated animals, only at the owner's request or attempts have been made to get the owner's permission;
   c) Only when the supervisor has determined that the animal can be shot without posing a hazard to persons or property;
3. When authorized by a supervisory officer in response to a request from a competent authority when the killing of the animal is necessary, and can be done without posing a hazard to persons or property.

5.100 RANGEMASTER

5.101 RANGEMASTER AND ASSISTANT RANGEMASTER RESPONSIBILITIES

The Sheriff shall serve as rangemaster. An assistant rangemaster shall be appointed by the Sheriff and shall serve until relieved by the Sheriff. The duties of the assistant rangemaster will be those assigned to him by the Sheriff, and the following:

1. Inspection and maintenance of county owned firearms and personally owned weapons that are carried on duty or off duty as a police officer;
2. Formulation and implementation of firearms and tactics training for the Department;
3. Evaluation of new and present firearms, ammunition, and all related equipment, and all related equipment, and selection of duty ammunition;
4. Budget preparation of firearms training material;

5.103 INSPECTION OF SERVICE WEAPONS

Weapons subject to inspection by the rangemaster include all authorized weapons outlined in this Manual, whether carried on duty of off duty by officers of the Department. The assistant rangemaster's responsibilities include firearms equipment inspections to insure safety, serviceability, proper functioning and conformity to departmental standards. The assistant rangemaster shall cause the following information to be collected and permanently maintained for all service weapons used by officers in the performance of their duties;

1. Make, model and caliber;
2. Serial number;
3. Ownership of the weapon;
4. Date of inspection and findings.

5.105 REPAIR OF THE SERVICE WEAPON

It shall be the responsibility of the assistant rangemaster to arrange for appropriate repair of previously inspected firearms which are found to be mechanically deficient or unsafe. This shall include county owned and personally owned service weapons.

5.107 NORMAL WEAR

Normal wear of service firearms carried by officers shall be their responsibility. Normal wear includes worn finish, damage grips, and other wear not affecting performance or safety.

5.109 EVALUATION OF WEAPONS NOT DESCRIBED

Firearms and related equipment not described in this order and not approved for departmental use may be tested and evaluated by the rangemaster for possible use as standard police equipment. Written recommendations shall be forwarded from the assistant rangemaster to the Sheriff.

5.200 FIREARMS RANGE

5.201 FIREARMS RANGE RULES

In order to provide safety and the orderly operation of the firearms range and to facilitate realistic training, the following rules will be strictly enforced on the firearms range. For the purpose of this section, the "firearms range" will include all areas on and off the firing line and from the time the person arrives until the person leaves.

1. Unload all weapons prior to entering the range area.
2. Do not load any weapon until directed by a range officer. All weapons will be unloaded at the completion of any firing course.
3. All weapons shall remain holstered except when a range officer authorizes officers to:
   a) dry fire during a preparation period,
   b) load the weapon,
   c) fire the weapon on an approved course, or
   d) unholster the weapon at the direction of a range officer.
4. Firing within the range area shall be permitted only by expressed consent of the rangemaster.
5. Only officers firing the course and firearms instructors are allowed on the firing line during the course of fire. All others will remain at the staging area.
6. Alcoholic beverages are not allowed within the range area nor shall any person come to the range under the influence of alcohol or drugs.
7. Only ammunition and weapons which are approved by the rangemaster will by used on the range.
8. Ammunition used for training shall be fired or returned. Empty brass is the property of Adams County and shall be collected.
9. All scores fired will be recorded in each officer's official training record.
10. The serial number of each weapon used in a qualification will be recorded. An officer once qualified with a weapon is then qualified to carry that specific weapon, not a similar weapon, except under exigent circumstances and under the direction of the rangemaster, and with the knowledge of the officer's immediate supervisor.
11. Ear and eye protection are to be worn by shooters and instructors during all live fire exercises.
12. When on the firing line, shooters must reload from ammunition on their person. Shooters will use the same leather/web gear and accessories on the firearms range that they carry on duty.
13. "Alibi": When ammunition will not fire. The decision to permit a reshoot is solely at the discretion of the rangemaster.
14. Officers who fire after the whistle will have five points deducted for each shot.

15. Malfunctioning weapons shall be handled according to the following procedure:
    a) Keep the weapon pointed down range;
    b) Quickly clear the weapon and fire the course. If you can't do this, then
    c) Raise a hand in a signal to an instructor, who shall either attempt to diagnose the malfunction and rectify the problem on the line, or remove both the weapon and the officer from the firing line.
16. When an officer changes firing positions, or moves from position to position on the firing line, all handguns will be placed in a hammer down, safety on condition.
17. Do not insert trigger finger inside trigger guard until weapon is pointed at target.
18. While on the firing range, firearms instructors shall exercise functional supervision over all officers regardless of rank.
19. Do not use the Idaho State Correctional Institution firearms range unless Adams County Sheriff's firearms instructor is present.

5.203 CONDUCT ON THE RANGE

All officers of any rank will follow the instructions of the rangemaster or the assistant rangemaster. Any willful or deliberate disobedience of the range rules or the rangemaster's instructions or commands will result in disciplinary action against the officer. Standard safety regulations will be strictly followed.

5.300 FIREARMS TRAINING

5.301 OBJECTIVE

The objective of the Department firearms training program is to provide each commissioned officer of the Department with a complete, comprehensive, professional firearms training and to qualify each officer with weapons he/she may be called upon to use in the line of duty. This includes not only the primary weapon, but off-duty weapons, shotguns, and any other weapons that he/she may use.

5.303 REQUIREMENTS

Every commissioned officer from the rank of lieutenant and below must attend firearms training semi-annually. Officers who have shooting deficiencies may be required to train more frequently than specified by this section.

5.305 FIREARMS QUALIFICATION REQUIREMENTS

Completion of the Department's basic firearms course will be required prior to the officer carrying a weapon. Attendance at P.O.S.T. or another similar course at another department does not necessarily satisfy this requirement. The basic firearms course will be a minimum of 8 hours of classroom training and a field training session at the firing range. The rangemaster will have the authority to allow officers with prior experience to challenge the basic firearms course after passing a written test and demonstrating to the rangemaster that the officer is thoroughly familiar with the Department's shooting policy.

All officers will be required to qualify with their primary duty weapon first. An Officer's primary duty weapon is the weapon he or she carries 51% or more of the time. Officers who wish to qualify with a second or off-duty weapon will be given the opportunity to do so at Department expense.

5.306 REQUIRED QUALIFICATIONS PER YEAR

A commissioned officer must qualify with his primary duty weapon during two quarters of the year, and must qualify with a second on-duty or off-duty weapon at least on quarter per year.

5.307 FAILURE TO QUALIFY - REMEDIAL TRAINING

Officers who attempt but fail to qualify at a regular Department shoot will shoot a second time the same day, and if they fail on the second attempt shall be required to attend a make-up shoot scheduled by the rangemaster within fourteen (14) days. Such officer will be given two opportunities to qualify on the make-up shoot. A failure on the first attempt requires an immediate second attempt on the same day. An officer who has made four attempts and has not qualified will be assigned to an instructor for individual training. These officers will be required to participate in four hours of remedial training prior to a fifth attempt at qualification. The fifth qualification attempt must be made within fourteen (14) days of the forth qualification attempt. Officers who fail to qualify on a fifth attempt will surrender any Department weapon to the instructor and will be directed not to carry any weapon on or off duty until ordered to do so by the Sheriff.

Officers who have five non-qualification attempts will be temporarily assigned to duties not requiring them to carry a weapon for thirty days. During this thirty-day period, the officer will be required to attempt to qualify again on the Department's normal qualification course. Only one attempt "for the record" will be allowed. If the officer still fails to shoot a qualifying score, he or she will be permanently reassigned with the Department. A choice in this matter lies solely with the Sheriff. Each officer must qualify with the weapon that he or she carries on duty.

5.309 MISSING FIREARMS TRAINING SESSIONS

If an officer is prevented from attending any firearms training because of duty or exigent circumstances, the officer must notify his or her immediate supervisor. If the supervisor agrees that it was not possible for the officer to attend the training, the officer's immediate supervisor will cause the officer's section commander to be notified through the chain of command. The section commander will notify the rangemaster who will provide the needed training.

Officers who miss scheduled firearms training without good cause may be subject to disciplinary action.

5.311 QUALIFICATION SCORES

For departmental purposes, the following scores shall be equal to the level of expertise indicated:

Expert	98%	294 or above		
Sharpshooter	95%	285 or above		
Marksman	90%	270	or	above

7.000 USE OF FORCE

7.001 POLICY

The Sheriff's Office recognizes that the use of force is an unavoidable part of law enforcement activities. Whenever possible, Deputy Sheriff's shall exercise the use of advice, persuasion and warning to obtain necessary compliance. Nonetheless, they shall be firm and resolute in the discharge of their duties. Whenever possible, members will maintain physical and psychological superiority, thereby increasing the likelihood of successful resolution to the situation.

Deputy Sheriff's shall only use that force which is objectively reasonable, given the facts and totality of circumstances perceived by the Deputy at the time of the event.

7.003 PURPOSE

The policy and procedures governing the use of physical force are established for the following reasons:

1. To preclude the unnecessary use of force;
2. To protect the lives and property of the public as well as members of the department
3. To establish the parameters when members have an affirmative duty to use force for the enforcement of law, and the protection of life safety.

7.005 GENERAL AUTHORIZATION

Physical force may be used in the performance of a law enforcement duty under the following circumstances:

1. When necessary to effect lawful arrest;
2. When necessary in the defense of the member's or another person's life or safety when other means have failed or are impractical.

7.009 WEAPONLESS RESTRAINTS

When practical, members shall first attempt to restrain or control a law violator who has passively resisted arrest by applying physical compliance or control techniques intended to neutralize resistance or otherwise gain compliance with member's commands. These techniques, when properly applied, are designed to overcome resistance without causing permanent or extensive injury to the suspect, while minimizing the hazard to the officer. These techniques shall never be used indiscriminately, nor shall they be used in mere anticipation of threats or violence or resistance. Additionally, the officer's response must be *proactive*, drawing upon education, training and experience, *active* within the confines of

safety and effectiveness, and *reactive* to prevent future aggressiveness on the part of the offender. Weaponless restraint techniques are appropriate when an unarmed suspect passively resists an attempt by a member to subdue or take the suspect into physical custody.

A greater degree of force may be used when the suspect is actively resisting or has attempted to, or demonstrated the intent to, assault a member or any other person.

7.010 ELECTRONIC WEAPONS

7.011 SIDE HANDLE PR-24 BATON

The side handle baton shall not be possessed and/or used.

7.013 O.C. (oleoresin capsicum) Spray

O.C. spray is not considered to be a replacement for service firearms. The proper use of O.C. is a valuable asset to the officer in overcoming actual resistance and maintaining control. It shall never be used indiscriminately, nor shall it ever be used in mere anticipation of threats of violence or resistance.

7.015 REPORTING PROCEDURE

Whenever physical force is used against any person to overcome resistance or to subdue an attacker, a description of the circumstances requiring its use shall be included in the case report and supplements. The member shall describe the type of force used against the suspect, the actions performed by the suspect indicating the need for force, and including any first aid or medical treatment given to the suspect or officers, or any offers of first aid or medical treatment which were rejected. Also included in the written report shall be a description of the suspect's injuries observed prior to the use of force and after the use of force.

If for some reason a person upon whom force was used escapes or is not taken into custody, the use of force shall be described, nevertheless, in the case report and supplements. The officer, without undue delay, shall notify the immediate supervisor of the circumstances attending the incident.

7.017 SUPERVISORY RESPONSIBILITY

Supervisory officers shall pay particular and continuing attention to their subordinates' use of force to insure that they act reasonably and follow these guidelines. Supervisors are responsible to know the level of training of subordinates to insure that the officer has received the minimum amount of training prior to carrying a weapon or using or employing the weapon or weaponless technique. Supervisory officers shall implement continuing measures to insure that improper use of force is recognized and corrected through counseling or, if necessary, disciplinary measures.

It is the responsibility of the immediate supervisor to cause a complete copy of all available reports describing officer use of force to be routed to the Division Director without delay.

7.019 RESTATEMENT OF INTENT

The department recognizes that the use of force is a legitimate, unavoidable part of the law enforcement officer's duties. It is the intent of the above procedures to establish a record of these instances so that the department can take a position

of openly acknowledging this part of the job, rather than giving the appearance of concealing it.

7.100 ESCALATION OF FORCE

7.101 PURPOSE

The purpose of this section is to further define the criteria to be used by members in determining the appropriate degree of force necessary for the accomplishment of lawful duties of their office. This section is not meant to alter the meaning of any part of section 7.000 "Use of Force" of this Manual, but rather to clarify its meaning.

7.103 GENERAL

Members shall follow the guidelines in this order in determining and implementing that degree of force which is necessary and appropriate in any given situation. Members shall evaluate the appropriateness of their intended actions in terms of the actions or omissions of the subject which justify and make the member's actions objectively reasonable. It is the responsibility of the member implementing any force technique to fully describe in writing the subject's actions or omissions which justify the escalation of force to the level implemented, as required for force reporting in section 7.015 of the Manual. Deputy Sheriff's shall only use that force which is objectively reasonable, given the facts and totality of circumstances perceived by the Deputy at the time of the event. Hindsight or facts discovered after the event that were not known at the time of the officer's actions shall not be used to determine the validity of the use of force.

It is never appropriate to invoke the use of force or the "weight of law" on any individual solely for punishment of some action or omission perceived as being a personal or emotional affront by the member. Members must remain dispassionate and emotionally uninvolved during official situations as benefits their position as an executive officer for the State of Idaho.

7.105 DEFINITION

For the purposes of this order, objectively reasonable shall include the entire spectrum of a member's actions from the point of initial contact with a subject to the termination of contact with the subject. The point of initial contact is defined as the member's earliest opportunity to personally communicate with the subject, whether such communication is visual, verbal, or written.

7.107 SUPERVISORY RESPONSIBILITY

It shall be the responsibility of every supervisory and command officer to insure that subordinates assigned to them are familiar with and follow the guidelines established in Section 7.017 of this Manual.

7.109 LEVEL OF FORCE

A member may use any level of force without progressing step by step through any lower level, provided that said level of force is objectively reasonable. It is the member's duty and responsibility to obtain control of the suspect and de-escalate as soon as practical.

7.113 EXTREME SITUATIONS

In the stress of emergency situations involving the immediate necessity for the member's self defense or defense of the safety of another, where established departmental force techniques or equipment are not reasonably available or are obviously impractical, the member may implement nonstandard force techniques in the minimum degree necessary to overcome resistance or exercise control over the subject. Nonstandard force techniques implemented under these circumstances must be objectively reasonable, and shall be abandoned by the member at the earliest opportunity to return to the use of approved standard force techniques as established in this Manual.

7.300 NON-PHYSICAL TECHNIQUES.

7.301 POLICY

It shall be policy of the Department that officers shall employ to the maximum practical extent the use of non-physical techniques, as described in this section, to encourage and secure the voluntary compliance of persons they confront in a official capacity, and to promote a positive Department image within the community.

7.303 OBJECTIVES OF NON-PHYSICAL TECHNIQUES

The first objective of the use of non-physical techniques shall be to secure the voluntary compliance of persons encountered in confrontation situations. Additionally, through the proper use of these techniques, officers can expect to maximize their efficiency by:

1. Securing the respect and support of the public;
2. Effecting more "guilty" pleas;
3. Developing more information sources;
4. Minimizing the potential for injury to the officer and the officer's equipment;
5. Programming the subject to be less hostile toward the next officer encountered;
6. Minimizing citizen complaints and the internal resources needed to investigate them;
7. Having the greatest potential for ultimately changing the undesirable behavior of law violators.

7.305 TECHNIQUES SPECIFIED

Non-physical techniques shall constitute the lowest levels of force in the concept of escalation (see Section 7.115 "Force Escalation Levels Established"), and shall be used in a manner consistent with that concept. The following descriptions represent the official levels of non-physical force:

1. Advisory: Advisory techniques are intended to gain the voluntary compliance of persons through an appeal, whether expressed or implied, to the individual that voluntary compliance is in his or her best interest. Examples of advisory techniques include: silent statements of authority accomplished by the visible presence of the officer, and the use of conversation, advice, persuasion, and warning;
2. Command: Command techniques are intended to gain the voluntary compliance of persons through the exercise of the officer's authority and include any visual or verbal communication which constitutes a lawful command. Examples of command techniques include hand or light signals used in traffic control and enforcement, and verbal orders.

7.307 PSYCHOLOGICAL BARRIERS

Voluntary compliance may be inhibited by any of a variety of conditions which are perceived to exist by an individual. The officer's best chance of securing a person's voluntary compliance is by identifying and minimizing the obstacles which exist in the mind of the person dealt with. Typical adverse conditions and human tendencies which may exist in an adversarial confrontation include:

1. Emotional states of being which may interfere with rational thinking;
2. The natural tendency to react to a perceived threat with defensive or hostile behavior;
3. Inadequate communication which tends to promote misunderstanding, distrust and over-reaction;
4. A human tendency to belittle or attempt to discredit someone perceived as an adversary;
5. Irrationality bought on by the influence of alcohol or drugs.

7.309 HUMAN RELATIONS TECHNIQUES

The recommendations of this section are not intended to be conclusive or binding in nature, but indicative of the manner in which the officer should attempt to implement non-physical techniques. The officer shall determine the appropriate application of these or similar techniques based upon the nature of the situation, the officer's assessment of any psychological barriers to voluntary compliance and the officer's estimation of the best way to accomplish the objectives of safety and security.

1. The officer should maintain psychological superiority through the advantage of numbers as well as professional appearance and demeanor.
2. If safe and preactical, the officer should attempt to reduce the threat perceived by the suspect.
3. The officer should employ a proactive rather than reactive manner in dealing with a subject. A proactive approach involves an analysis of the situation and the development and implementation of a a plan to minimize hostility.
4. The officer should attempt to de-personalize the situation by emphasizing that the action taken is not a personal affront between individuals, but rather that it is necessary action on an official level.
5. The officer should allow the subject to retain a basic human dignity by affording basic courtesies and using respectful titles (Mr. or Mrs.) This approach will minimize any appearance of heavy handedness, unfairness, or a motive to punish on the part of the officer.
6. The officer should create an atmosphere conducive to good two-way communication. The objective of good communication in this case is to facilitate common understanding; thereby eliminating fear of the unknown and misunderstanding of the officer's intent.
7. The officer should create an atmosphere in which the hostile or emotional individual can calm down. The officer may be able to accomplish this by asking questions, diverting the individual's attention to a different topic, or allowing the person to explain his or her side of the story.
8. The officer should be aware of non-verbal communication to the subject to insure that "body language," and treatment of the subject's "body space" is consistent with the officer's verbal message.

These recommendations are not intended to prevent the officer from using more aggressive techniques when necessary.

7.400 DEADLY FORCE

7.401 AUTHORIZATION TO USE DEADLY FORCE

An officer may use deadly force to protect himself, herself or others from what the officer reasonably believes to be an immediate threat of death or critical bodily harm.

An officer may use deadly force to effect the capture of or prevent the escape of a felony suspect whose freedom is reasonably believed to represent an imminent threat of grave bodily harm or death to the officer or another person or persons.

The following guidelines apply to escapes or attempted escapes from the Adams County Jail:

1. The inmate has been charged or arrested on a charge involving a violent crime.
2. There exists objectively reasonable cause to believe the continued liberty of the inmate would represent an imminent threat of grave bodily harm or death to the officer or another.
3 For escape situations or escapees who do not meet the first two situations outlined above, force of a lesser degree than deadly force shall be used.

7.403 NECESSARY ACTION

The officer does not necessarily intend to kill the offender, but employs deadly force when it reasonably appears necessary to prevent the individual from completing the action being attempted. When deadly force is used by an officer, it must be realized the death of some person might occur, not necessarily that the officer intends that death will be the result. All human life is held in the highest sanctity. That fact notwithstanding, it is our sworn duty and obligation to provide the greatest possible protection to law abiding citizens. Understanding that fact, the Department's safety priorities are as follows:

1 Hostages/Victims

2 Innocent bystanders/uninvolved citizens

3 Law enforcement officers

4 Offenders/Subjects (the person(s) who is/are the focus/cause of the law enforcement operation)

7.405 EXTREME SITUATIONS

In the extreme stress of deadly force situation, an officer may not have the opportunity or ability to utilize commonly accepted police procedures and equipment. To require an officer to do so in every instance could increase the risk of harm to the officer or others.

This order is not to be construed to restrict the officer from employing any means at the officer's disposal in an effort to successfully overcome deadly force or the imminent threat of deadly force against the officer or any person.

7.407 JUSTIFICATION FOR THE USE OF DEADLY FORCE

Justification for the use of deadly force shall be limited to what reasonably appears to be the facts known or perceived by an officer at the time he or she decides to use such force. Facts unknown to an officer, no matter how compelling, shall not be considered in later determining whether the use of deadly force was justified.

7.408 HOSTAGE SITUATION GUIDELINE

Based upon the safety priorities established under section 7.403 Necessary Action, the criteria established for determining deadly force utilization against a hostage taker are as follows:

1 Does the suspect, in fact, have a hostage?

2 Does the suspect indicate or state that he/she will seriously harm or kill the hostage?

3 Can the fact that the suspect is armed with a deadly weapon (gun, knife, bomb, etc) or has the potential for seriously harming or killing hostages (for example, dropping a child from a third story window) be, within reason, verified?

If the **suspect has hostages**, indicates in some way that he/she **will seriously harm or kill** one or more of them, and **has the means** to do so, then the criteria are established. This means that if an opportunity develops to resolve the incident by the use of deadly force, the decision shall be made based upon the priority list established in section 7.403 regardless of the time line of the incident. Decisions shall be made in the interest of the **first priority** (hostages/victims), with consideration given to innocent bystanders, officers' lives, and the life of the suspect.

7.409 REPORTING PROCEDURE

Whenever deadly force is used against any person by a member of the department, a complete description of the circumstances shall be included in the case report and supplements, together with appropriate witness statements.

7.411 SUPERVISORY NOTIFICATION

In all cases where deadly force is used by the officer, whether this force results in the death or serious injury to another person or not, the supervisor shall cause immediate notification of the Sheriff and the involved member's supervisor.

7.500 INVESTIGATION OF FIREARMS DISCHARGE

7.501 APPLICATION

The following procedures will be used to investigate every officer-involved shooting as defined in the paragraph titled, "Tactical Shooting Defined," or other deadly force incident where deadly force is used by or upon a department member.

7.505 TACTICAL SHOOTING DEFINED

A tactical shooting is an incident wherein an officer, either on or off duty, becomes involved in a law enforcement situation and discharges a firearm to protect himself, herself or others from what the officer reasonably believes to be an immediate threat of death or critical bodily harm.

7.509 INVOLVED OFFICER RESPONSIBILITIES

Whenever a member becomes involved in a tactical shooting or deadly force incident, he shall, as soon as practical:

1. Notify Dispatch of the incident and location.
2. Request the response of a supervisor.
3. Determine the physical condition of any injured person and tender first aid when appropriate.
4. Protect the scene until arrival of other officers.
5. The officer involved shall holster or secure the fired weapon(s). Once secured, weapons shall not be handled or examined except by a supervisor or investigator.
6. The involved officer shall brief the first supervisor at the scene, then refrain from discussing the incident with anyone pending the arrival of the Sheriff or assigned investigator.

7.511 PATROL SUPERVISORY RESPONSIBILITY

The Patrol Section supervisor shall:

1. Proceed immediately to the scene.
2. Assess and insure that the scene is secure
3. Insure that notifications and briefings are made to:
   a) The Sheriff and /or Under Sheriff
   b) The Field Operations Division Director
   c) The Department's legal advisor (Prosecuting Attorney).
4. Assign a non-involved officer or the Chaplain (support officer) to accompany the involved officer to a nearby secure location pending the arrival of the Sheriff or Captain. If the officer involved is injured, the support officer shall accompany him to the hospital. If possible, the injured officer should be taken to a different hospital than the injured citizen or suspect.
5. If the involved officer is injured, assign an officer to personally notify the spouse, stay with and provide transportation or other assistance. This notification shall not be made by telephone.
6. Assign an officer to secure and transport the suspect to an interview room located in the Law Enforcement Building, pending the arrival of the investigator. He shall not question or Mirandize the suspect, but should observe his actions and record and document all spontaneous statements made by the suspect. If a suspect is injured, the officer shall accompany him to the hospital. He shall make an attempt to secure any useful evidence.
7. Assign personnel to locate and maintain any immediate witnesses at the scene. The witnesses shall be instructed to not discuss the incident between themselves, pending the arrival of the investigator.
8. Assign other officers as necessary.
9. Complete an appropriate written report.

7.513 INVESTIGATIVE RESPONSIBILITIES

It shall be the responsibility of the Sheriff, Captain, or Lieutenant to investigate all tactical shootings and deadly force incidents until the Department of Law Enforcement, Bureau of Investigations arrives. The scope of the investigations will be limited to facts and evidence that will determine:

1. Criminal law violations committed by the citizen(s)/suspect(s).
2. Criminal law violations committed by the involved officer(s).
3. Legally justified actions committed by either the officer(s) or citizens(s)

A detailed report will be submitted to:

1. The Sheriff.
2. The Prosecuting Attorney.
3. Department of Law Enforcement, Bureau of Investigations
4. Others as designated.

The Sheriff shall:

1. Assume control of the scene and assign investigators.
2. Coordinate with the Incident Commander, investigators, special investigators, coroner, prosecutor, etc.
3. Insure the appropriate handling of the involved officer, witnesses and suspect with the Incident Commander.
4. Assume function command for the criminal investigation.

The Sheriff or Assigned Officer shall:

1. Conduct appropriate crime scene investigation.
2. interview all involved participants:
   a) civilian witness(es).
   b) Officer(s) with knowledge
   c) suspects.
3. Interview the involved officer. Reasonable time shall be allowed for preparation for the interview.

7.517 MIRANDA

The same guidelines shall exist in officer-involved shootings and deadly force incidents as in any other investigation. Generally, police officers or private citizens will not be advised of their constitutional rights unless they are in custody.

7.519 ASSIGNMENT OF THE OFFICER

The Sheriff or his designee shall determine the appropriate course of action regarding the assignment of involved officers.

If placed on "administrative leave" the officer shall remain available at all times for official departmental interviews and statements regarding the shooting incident, and shall be subject to recall for duty at any time.

Upon returning to duty, the officer may be assigned to "administrative duty" for a period of time as deemed appropriate by the Sheriff.

7.521 PSYCHOLOGICAL DEBRIEFING

In cases where any person has been injured or killed as a result of firearms discharged by a police officer, or killed by other means, the involved officer's shall be required to undergo a debriefing with the Department appointed psychologist. The purpose of this debriefing with the will be to allow the officer to express his feelings and to deal with the moral, ethical, and/or psychological after-effects of a shooting incident. Involved officers may also be directed to talk with other officers who have been involved in shooting situations.

7.523 REFERENCE TO MEMBER INVOLVED

In reports and statements concerning member-involved shootings, no reference shall be made to the member as a

5.000 FIREARMS

5.001 PURPOSE

The purpose of this policy is to establish specifications and guidelines for approved firearms and their proper use by employees of the Department while acting in a law enforcement capacity.

5.003 AUTHORIZATION TO CARRY FIREARMS

The Department will allow the following persons to carry firearms in their official capacity:

1. All commissioned employees who have completed basic firearms training and have been certified as qualified with the weapons.
2. All Adams County Sheriff Regular Reserve Officers, while on duty as a Sheriff's Reserve Officer only, who have completed basic firearms training and have qualified with their weapon.

5.005 SERVICE WEAPONS

All weapons issued by the Department to employees, and personally owned weapons used by any employees while performing in their official capacity must conform to the specifications in this chapter.

5.007 ON DUTY WEAPON FOR UNIFORMED OFFICERS

The standard sidearm approved for use is a Glock or Smith and Wesson M&P, self-loading, (semi-automatic) full-size or mid-size pistol chambered in 9mm or .45acp caliber. All weapons must conform to the following specifications:

1. Safety: Unaltered safety system which will prevent the accidental discharge of the weapon.
2. Trigger pull: Within manufacturers tolerances;
3. Stocks: As maunfactured. Rubber type or "non-skid" stock enhancement coverings are acceptable.
4. Caliber: 9mm, .45acp; .38/.357 for revolvers

5.009 ON-DUTY WEAPON FOR PLAINCLOTHES OFFICERS

Plainclothes officers must conform to the same specifications as outlined in section 5.007.

5.011 OFF-DUTY AND SECOND ON-DUTY WEAPONS

Weapons authorized for off-duty use or use as a concealed second on-duty weapon must conform to the specifications outlined in section 5.007 and including the following:

1. Revolvers having a minimum barrel length of 2 inches and five/six chambers in the cylinder;
2. Semi-automatic pistols not less than .38 caliber.

All others are prohibited.

5.015 CONCEALABILITY OF SECOND AND OFF-DUTY WEAPON

The second or off-duty weapon shall be carried in an unobtrusive location.

5.017 USE OF SECOND WEAPON

Employees shall use the second weapon during periods of emergency or when the service weapon is impractical, not available or inoperative. Officers must qualify with every weapon that they carry.

5.019 REQUIREMENT TO QUALIFY WITH WEAPONS CARRIED

No member of the Department will carry a firearm model that the member has not qualified with. Once the member has qualified with a weapon, the make, model, caliber, and serial number will be recorded by the range officers and will be entered into the officer's training record. Only these weapons are authorized to be carried.

5.021 APPROVAL OF FIREARMS

All county owned firearms and all personally owned firearms to be used by any officer acting within the scope of official capacity must be submitted to the rangemaster or the rangemaster's designee for inspection upon request. No firearm shall be carried by any officer within the scope of official capacity unless approved by the rangemaster or designee.

5.023 ALTERATION OF FIREARMS

No officer shall cause or allow the physical or mechanical alteration of any weapon owned by Adams County with the expressed approval and inspection of the rangemaster. This section shall also apply to any personally owned weapons, if such weapons are to be used while performing official duties.

In the event of willful or obvious deficiencies, or nonconformity's with Departmental standards, the rangemaster must notify the involved member's immediate supervisor.

5.025 UNSAFE FIREARMS

Mechanically unsafe or deficient forearms shall not knowingly be carried by an officer. Any firearm discharged accidentally, due apparently to a defective safety device or other mechanical defect, shall be presumed unsafe.

5.027 MAINTENANCE OF FIREARMS

It is the responsibility of every officer to maintain all service weapons in a clean and serviceable condition at all times. Each officer must furnish his or her own firearms cleaning equipment.

5.029 SUPERVISORY RESPONSIBILITY--FIREARMS INSPECTION

It shall be the responsibility of every officer who has supervisory responsibility to inspect the weapon carried or used by officers under their immediate command. The inspection of weapons and ammunition must be conducted at least one time each calendar quarter. The supervisor will inspect for serviceability, cleanliness, and conformity to Departmental regulations. The supervisor will take appropriate measures to insure conformity to applicable regulations of the Policy Manual, and must report the findings of the inspection to the rangemaster.

5.031 REQUIRED POSSESSION

Every commissioned employee shall possess at least one approved and authorized service weapon, whether personally or county owned.

5.033 REQUIREMENT THAT OFFICER BE ARMED

All commissioned officers of the rank of lieutenant and below shall be armed with an approved service weapon during on-duty hours except when any of the following conditions apply:

1. When directed to disarm by a superior officer;
2. When involved in authorized training or activities which make the wearing of a weapon impractical or unadvisable;
3. When wearing of a weapon would violate the provisions of this Manual;
4. When involved in any situation where the wearing of a firearm would pose an increased hazard to the officer or a greater likelihood of an unsuccessful resolution to the situation;
5. Officers assigned indoor activities by their commanding officer. However, an approved service weapon shall be maintained and available for immediate use.

5.035 OFF-DUTY OFFICERS--WHEN ARMED

It is the policy of the Department to allow each commissioned officer to determine the necessity for carrying a concealed firearm while off-duty. The following will serve as such guidelines in making such determinations:

1. The anticipated activities in which they will be involved;
2. The anticipated location;
3. The reasonable probability for hazard to any person requiring their official intervention;
4. Their experience and training in handling off-duty situations;
5. Their moral responsibility to take official action in order to prevent the death or serious injury to any person by criminal means.

5.037 OFFICERS SURRENDERING WEAPON

An officer or fellow officer may be at the mercy of an armed person who has the advantage, but experience has shown that the danger to an officer is not reduced by the giving up of the weapon on demand. Surrendering of the weapon might mean giving away the only chance for survival; therefore, an officer should use every tactical ploy to avoid surrendering the weapon.

5.039 SPECIAL WEAPONS

The use of specialized weapons requires extensive training and familiarization. The peculiarities of these weapons require that their use in performing police functions be strictly controlled.

Specialized police weapons include, but are not limited to, carbines, rifles, fully automatic weapons, tear gas launchers, extended range impact devices and other type weapons which may be carried in Sheriff's vehicles by members authorized to do so. Department officers who are authorized may only carry such weapons after demonstrating proficiency and need for these weapons, and after obtaining permission from their division director and the rangemaster. Officers assigned to duties involving the use of special weapons shall be trained in their use and maintain a high proficiency. An updated and complete list of all officers qualified in the use of special weapons shall be maintained by the rangemaster. This list will be forwarded to Dispatch to facilitate emergency notifications.

5.041 SERVICE AMMUNITION

On-duty officers shall only carry ammunition as approved and/or issued by the rangemaster. Officers carrying a firearm off- duty must carry the same type and make of ammunition as approved for on-duty use. This will also apply when the ammunition is personally purchased by the officer. The following rules will apply when officers are carrying a firearm in an on-duty capacity:

1. Uniformed officers shall carry a fully loaded weapon and a a minimum of one and a maximum of two fully loaded magazines of spare ammunition.
2. Plainclothes officers shall carry a fully loaded weapon and sufficient spare ammunition to reload at least once.
3. Undercover officers are required to carry a fully loaded weapon, whether a revolver or a semi-automatic pistol.

5.043 POLICE SHOTGUNS

The authorized service shotgun of the Department shall be a .12 gauge, 2 3/4 inch chamber, pump which is required to be evaluated and approved for duty use by the rangemaster. Nonstandard or non approved shotguns shall not be used or issued for use by employees.

5.045 SERVICE SHOTGUN AMMUNITION

Standard ammunition for the police shotgun shall be .12 gauge, 2-3/4 inch, factory loaded ammunition as authorized by the rangemaster and issued by the Department. Each service police shotgun shall be carried with a loaded magazine and no round in the chamber except during actual use in a tactical situation or authorized training. The shotgun shall be made safe and the chamber cleared without undue delay after the tactical situation had been stabilized and the shotgun is returned to its position in storage.

5.047 SPECIAL PURPOSE AMMUNITION

Special purpose ammunition may be evaluated and approved for police use by the rangemaster to meet the needs of special situations.

5.049 EMERGENCY AMMUNITION AND WEAPONS

The provisions of this chapter shall not be construed to restrict the officer from the use of any other type of ammunition or weapon during times of extreme situations when service ammunition and weapons are not available, impractical or have been exhausted.

5.051 REPLACEMENT AMMUNITION

The Department will issue new service ammunition to each officer at least one time each calendar year, or as replacement of lost damaged or expended ammunition becomes necessary. Replacement ammunition will be issued under the supervision of the rangemaster.

5.053 RESTRICTIONS ON DISCHARGE OF FIREARMS

Officers shall be authorized to discharge firearms in the line of duty under the following circumstances:

1. To protect himself, herself or others from what the officer reasonably believes to be an immediate threat of death or serious bodily harm ;
2. To effect the capture or prevent the escape of a suspect whose freedom is reasonably believed to represent an imminent threat of death or serious bodily harm to the officer or other person(s);
3. During firearms training sessions as directed by the firearms instructors;
4. To kill an animal as outlined in Section 5.057.

Officers shall not discharge firearms under any of the following conditions:

1. As a warning;
2. In any misdemeanor or infraction case;
3. From, or at a moving vehicle except to protect himself/herself or others from what the officer reasonably believes to be an immediate threat of death or serious bodily harm;
4. When the discharge of the weapon may unreasonably endanger the lives of persons not involved in the commission of the crime in progress.

5.055 FIREARMS USE IN THE KILLING OF ANIMALS

The killing of animals shall be justified:

1. To prevent substantial harm to one's self or the person of another;
2. Upon supervisory authorization when the animal is so badly injured that it must be relieved from further suffering for humanitarian reasons under the following conditions:
   a) Only after the failure of all attempts to obtain expeditious assistance from an agency responsible for the disposal of animals;
   b) In the case of domesticated animals, only at the owner's request or attempts have been made to get the owner's permission;
   c) Only when the supervisor has determined that the animal can be shot without posing a hazard to persons or property;
3. When authorized by a supervisory officer in response to a request from a competent authority when the killing of the animal is necessary, and can be done without posing a hazard to persons or property.

5.100 RANGEMASTER

5.101 RANGEMASTER AND ASSISTANT RANGEMASTER RESPONSIBILITIES

The Sheriff shall serve as rangemaster. An assistant rangemaster shall be appointed by the Sheriff and shall serve until relieved by the Sheriff. The duties of the assistant rangemaster will be those assigned to him by the Sheriff, and the following:

1. Inspection and maintenance of county owned firearms and personally owned weapons that are carried on duty or off duty as a police officer;
2. Formulation and implementation of firearms and tactics training for the Department;
3. Evaluation of new and present firearms, ammunition, and all related equipment, and all related equipment, and selection of duty ammunition;
4. Budget preparation of firearms training material;

5.103 INSPECTION OF SERVICE WEAPONS

Weapons subject to inspection by the rangemaster include all authorized weapons outlined in this Manual, whether carried on duty of off duty by officers of the Department. The assistant rangemaster's responsibilities include firearms equipment inspections to insure safety, serviceability, proper functioning and conformity to departmental standards. The assistant rangemaster shall cause the following information to be collected and permanently maintained for all service weapons used by officers in the performance of their duties;

1. Make, model and caliber;
2. Serial number;
3. Ownership of the weapon;
4. Date of inspection and findings.

5.105 REPAIR OF THE SERVICE WEAPON

It shall be the responsibility of the assistant rangemaster to arrange for appropriate repair of previously inspected firearms which are found to be mechanically deficient or unsafe. This shall include county owned and personally owned service weapons.

5.107 NORMAL WEAR

Normal wear of service firearms carried by officers shall be their responsibility. Normal wear includes worn finish, damage grips, and other wear not affecting performance or safety.

5.109 EVALUATION OF WEAPONS NOT DESCRIBED

Firearms and related equipment not described in this order and not approved for departmental use may be tested and evaluated by the rangemaster for possible use as standard police equipment. Written recommendations shall be forwarded from the assistant rangemaster to the Sheriff.

5.200 FIREARMS RANGE

5.201 FIREARMS RANGE RULES

In order to provide safety and the orderly operation of the firearms range and to facilitate realistic training, the following rules will be strictly enforced on the firearms range. For the purpose of this section, the "firearms range" will include all areas on and off the firing line and from the time the person arrives until the person leaves.

1. Unload all weapons prior to entering the range area.
2. Do not load any weapon until directed by a range officer. All weapons will be unloaded at the completion of any firing course.
3. All weapons shall remain holstered except when a range officer authorizes officers to:
   a) dry fire during a preparation period,
   b) load the weapon,
   c) fire the weapon on an approved course, or
   d) unholster the weapon at the direction of a range officer.
4. Firing within the range area shall be permitted only by expressed consent of the rangemaster.
5. Only officers firing the course and firearms instructors are allowed on the firing line during the course of fire. All others will remain at the staging area.
6. Alcoholic beverages are not allowed within the range area nor shall any person come to the range under the influence of alcohol or drugs.
7. Only ammunition and weapons which are approved by the rangemaster will by used on the range.
8. Ammunition used for training shall be fired or returned. Empty brass is the property of Adams County and shall be collected.
9. All scores fired will be recorded in each officer's official training record.
10. The serial number of each weapon used in a qualification will be recorded. An officer once qualified with a weapon is then qualified to carry that specific weapon, not a similar weapon, except under exigent circumstances and under the direction of the rangemaster, and with the knowledge of the officer's immediate supervisor.
11. Ear and eye protection are to be worn by shooters and instructors during all live fire exercises.
12. When on the firing line, shooters must reload from ammunition on their person. Shooters will use the same leather/web gear and accessories on the firearms range that they carry on duty.
13. "Alibi": When ammunition will not fire. The decision to permit a reshoot is solely at the discretion of the rangemaster.
14. Officers who fire after the whistle will have five points deducted for each shot.

15. Malfunctioning weapons shall be handled according to the following procedure:
    a) Keep the weapon pointed down range;
    b) Quickly clear the weapon and fire the course. If you can't do this, then
    c) Raise a hand in a signal to an instructor, who shall either attempt to diagnose the malfunction and rectify the problem on the line, or remove both the weapon and the officer from the firing line.
16. When an officer changes firing positions, or moves from position to position on the firing line, all handguns will be placed in a hammer down, safety on condition.
17. Do not insert trigger finger inside trigger guard until weapon is pointed at target.
18. While on the firing range, firearms instructors shall exercise functional supervision over all officers regardless of rank.
19. Do not use the Idaho State Correctional Institution firearms range unless Adams County Sheriff's firearms instructor is present.

5.203 CONDUCT ON THE RANGE

All officers of any rank will follow the instructions of the rangemaster or the assistant rangemaster. Any willful or deliberate disobedience of the range rules or the rangemaster's instructions or commands will result in disciplinary action against the officer. Standard safety regulations will be strictly followed.

5.300 FIREARMS TRAINING

5.301 OBJECTIVE

The objective of the Department firearms training program is to provide each commissioned officer of the Department with a complete, comprehensive, professional firearms training and to qualify each officer with weapons he/she may be called upon to use in the line of duty. This includes not only the primary weapon, but off-duty weapons, shotguns, and any other weapons that he/she may use.

5.303 REQUIREMENTS

Every commissioned officer from the rank of lieutenant and below must attend firearms training semi-annually. Officers who have shooting deficiencies may be required to train more frequently than specified by this section.

5.305 FIREARMS QUALIFICATION REQUIREMENTS

Completion of the Department's basic firearms course will be required prior to the officer carrying a weapon. Attendance at P.O.S.T. or another similar course at another department does not necessarily satisfy this requirement. The basic firearms course will be a minimum of 8 hours of classroom training and a field training session at the firing range. The rangemaster will have the authority to allow officers with prior experience to challenge the basic firearms course after passing a written test and demonstrating to the rangemaster that the officer is thoroughly familiar with the Department's shooting policy.

All officers will be required to qualify with their primary duty weapon first. An Officer's primary duty weapon is the weapon he or she carries 51% or more of the time. Officers who wish to qualify with a second or off-duty weapon will be given the opportunity to do so at Department expense.

5.306 REQUIRED QUALIFICATIONS PER YEAR

A commissioned officer must qualify with his primary duty weapon during two quarters of the year, and must qualify with a second on-duty or off-duty weapon at least on quarter per year.

5.307 FAILURE TO QUALIFY - REMEDIAL TRAINING

Officers who attempt but fail to qualify at a regular Department shoot will shoot a second time the same day, and if they fail on the second attempt shall be required to attend a make-up shoot scheduled by the rangemaster within fourteen (14) days. Such officer will be given two opportunities to qualify on the make-up shoot. A failure on the first attempt requires an immediate second attempt on the same day. An officer who has made four attempts and has not qualified will be assigned to an instructor for individual training. These officers will be required to participate in four hours of remedial training prior to a fifth attempt at qualification. The fifth qualification attempt must be made within fourteen (14) days of the forth qualification attempt. Officers who fail to qualify on a fifth attempt will surrender any Department weapon to the instructor and will be directed not to carry any weapon on or off duty until ordered to do so by the Sheriff.

Officers who have five non-qualification attempts will be temporarily assigned to duties not requiring them to carry a weapon for thirty days. During this thirty-day period, the officer will be required to attempt to qualify again on the Department's normal qualification course. Only one attempt "for the record" will be allowed. If the officer still fails to shoot a qualifying score, he or she will be permanently reassigned with the Department. A choice in this matter lies solely with the Sheriff. Each officer must qualify with the weapon that he or she carries on duty.

5.309 MISSING FIREARMS TRAINING SESSIONS

If an officer is prevented from attending any firearms training because of duty or exigent circumstances, the officer must notify his or her immediate supervisor. If the supervisor agrees that it was not possible for the officer to attend the training, the officer's immediate supervisor will cause the officer's section commander to be notified through the chain of command. The section commander will notify the rangemaster who will provide the needed training.

Officers who miss scheduled firearms training without good cause may be subject to disciplinary action.

5.311 QUALIFICATION SCORES

For departmental purposes, the following scores shall be equal to the level of expertise indicated:

Expert	98%	294 or above		
Sharpshooter	95%	285 or above		
Marksman	90%	270	or	above

7.000 USE OF FORCE

7.001 POLICY

The Sheriff's Office recognizes that the use of force is an unavoidable part of law enforcement activities. Whenever possible, Deputy Sheriff's shall exercise the use of advice, persuasion and warning to obtain necessary compliance. Nonetheless, they shall be firm and resolute in the discharge of their duties. Whenever possible, members will maintain physical and psychological superiority, thereby increasing the likelihood of successful resolution to the situation.

Deputy Sheriff's shall only use that force which is objectively reasonable, given the facts and totality of circumstances perceived by the Deputy at the time of the event.

7.003 PURPOSE

The policy and procedures governing the use of physical force are established for the following reasons:

1. To preclude the unnecessary use of force;
2. To protect the lives and property of the public as well as members of the department
3. To establish the parameters when members have an affirmative duty to use force for the enforcement of law, and the protection of life safety.

7.005 GENERAL AUTHORIZATION

Physical force may be used in the performance of a law enforcement duty under the following circumstances:

1. When necessary to effect lawful arrest;
2. When necessary in the defense of the member's or another person's life or safety when other means have failed or are impractical.

7.009 WEAPONLESS RESTRAINTS

When practical, members shall first attempt to restrain or control a law violator who has passively resisted arrest by applying physical compliance or control techniques intended to neutralize resistance or otherwise gain compliance with member's commands. These techniques, when properly applied, are designed to overcome resistance without causing permanent or extensive injury to the suspect, while minimizing the hazard to the officer. These techniques shall never be used indiscriminately, nor shall they be used in mere anticipation of threats or violence or resistance. Additionally, the officer's response must be *proactive*, drawing upon education, training and experience, *active* within the confines of

safety and effectiveness, and *reactive* to prevent future aggressiveness on the part of the offender. Weaponless restraint techniques are appropriate when an unarmed suspect passively resists an attempt by a member to subdue or take the suspect into physical custody.

A greater degree of force may be used when the suspect is actively resisting or has attempted to, or demonstrated the intent to, assault a member or any other person.

7.010 ELECTRONIC WEAPONS

7.011 SIDE HANDLE PR-24 BATON

The side handle baton shall not be possessed and/or used.

7.013 O.C. (oleoresin capsicum) Spray

O.C. spray is not considered to be a replacement for service firearms. The proper use of O.C. is a valuable asset to the officer in overcoming actual resistance and maintaining control. It shall never be used indiscriminately, nor shall it ever be used in mere anticipation of threats of violence or resistance.

7.015 REPORTING PROCEDURE

Whenever physical force is used against any person to overcome resistance or to subdue an attacker, a description of the circumstances requiring its use shall be included in the case report and supplements. The member shall describe the type of force used against the suspect, the actions performed by the suspect indicating the need for force, and including any first aid or medical treatment given to the suspect or officers, or any offers of first aid or medical treatment which were rejected. Also included in the written report shall be a description of the suspect's injuries observed prior to the use of force and after the use of force.

If for some reason a person upon whom force was used escapes or is not taken into custody, the use of force shall be described, nevertheless, in the case report and supplements. The officer, without undue delay, shall notify the immediate supervisor of the circumstances attending the incident.

7.017 SUPERVISORY RESPONSIBILITY

Supervisory officers shall pay particular and continuing attention to their subordinates' use of force to insure that they act reasonably and follow these guidelines. Supervisors are responsible to know the level of training of subordinates to insure that the officer has received the minimum amount of training prior to carrying a weapon or using or employing the weapon or weaponless technique. Supervisory officers shall implement continuing measures to insure that improper use of force is recognized and corrected through counseling or, if necessary, disciplinary measures.

It is the responsibility of the immediate supervisor to cause a complete copy of all available reports describing officer use of force to be routed to the Division Director without delay.

7.019 RESTATEMENT OF INTENT

The department recognizes that the use of force is a legitimate, unavoidable part of the law enforcement officer's duties. It is the intent of the above procedures to establish a record of these instances so that the department can take a position

of openly acknowledging this part of the job, rather than giving the appearance of concealing it.

7.100 ESCALATION OF FORCE

7.101 PURPOSE

The purpose of this section is to further define the criteria to be used by members in determining the appropriate degree of force necessary for the accomplishment of lawful duties of their office. This section is not meant to alter the meaning of any part of section 7.000 "Use of Force" of this Manual, but rather to clarify its meaning.

7.103 GENERAL

Members shall follow the guidelines in this order in determining and implementing that degree of force which is necessary and appropriate in any given situation. Members shall evaluate the appropriateness of their intended actions in terms of the actions or omissions of the subject which justify and make the member's actions objectively reasonable. It is the responsibility of the member implementing any force technique to fully describe in writing the subject's actions or omissions which justify the escalation of force to the level implemented, as required for force reporting in section 7.015 of the Manual. Deputy Sheriff's shall only use that force which is objectively reasonable, given the facts and totality of circumstances perceived by the Deputy at the time of the event. Hindsight or facts discovered after the event that were not known at the time of the officer's actions shall not be used to determine the validity of the use of force.

It is never appropriate to invoke the use of force or the "weight of law" on any individual solely for punishment of some action or omission perceived as being a personal or emotional affront by the member. Members must remain dispassionate and emotionally uninvolved during official situations as benefits their position as an executive officer for the State of Idaho.

7.105 DEFINITION

For the purposes of this order, objectively reasonable shall include the entire spectrum of a member's actions from the point of initial contact with a subject to the termination of contact with the subject. The point of initial contact is defined as the member's earliest opportunity to personally communicate with the subject, whether such communication is visual, verbal, or written.

7.107 SUPERVISORY RESPONSIBILITY

It shall be the responsibility of every supervisory and command officer to insure that subordinates assigned to them are familiar with and follow the guidelines established in Section 7.017 of this Manual.

7.109 LEVEL OF FORCE

A member may use any level of force without progressing step by step through any lower level, provided that said level of force is objectively reasonable. It is the member's duty and responsibility to obtain control of the suspect and de-escalate as soon as practical.

7.113 EXTREME SITUATIONS

In the stress of emergency situations involving the immediate necessity for the member's self defense or defense of the safety of another, where established departmental force techniques or equipment are not reasonably available or are obviously impractical, the member may implement nonstandard force techniques in the minimum degree necessary to overcome resistance or exercise control over the subject. Nonstandard force techniques implemented under these circumstances must be objectively reasonable, and shall be abandoned by the member at the earliest opportunity to return to the use of approved standard force techniques as established in this Manual.

7.300 NON-PHYSICAL TECHNIQUES.

7.301 POLICY

It shall be policy of the Department that officers shall employ to the maximum practical extent the use of non-physical techniques, as described in this section, to encourage and secure the voluntary compliance of persons they confront in a official capacity, and to promote a positive Department image within the community.

7.303 OBJECTIVES OF NON-PHYSICAL TECHNIQUES

The first objective of the use of non-physical techniques shall be to secure the voluntary compliance of persons encountered in confrontation situations. Additionally, through the proper use of these techniques, officers can expect to maximize their efficiency by:

1. Securing the respect and support of the public;
2. Effecting more "guilty" pleas;
3. Developing more information sources;
4. Minimizing the potential for injury to the officer and the officer's equipment;
5. Programming the subject to be less hostile toward the next officer encountered;
6. Minimizing citizen complaints and the internal resources needed to investigate them;
7. Having the greatest potential for ultimately changing the undesirable behavior of law violators.

7.305 TECHNIQUES SPECIFIED

Non-physical techniques shall constitute the lowest levels of force in the concept of escalation (see Section 7.115 "Force Escalation Levels Established"), and shall be used in a manner consistent with that concept. The following descriptions represent the official levels of non-physical force:

1. Advisory: Advisory techniques are intended to gain the voluntary compliance of persons through an appeal, whether expressed or implied, to the individual that voluntary compliance is in his or her best interest. Examples of advisory techniques include: silent statements of authority accomplished by the visible presence of the officer, and the use of conversation, advice, persuasion, and warning;
2. Command: Command techniques are intended to gain the voluntary compliance of persons through the exercise of the officer's authority and include any visual or verbal communication which constitutes a lawful command. Examples of command techniques include hand or light signals used in traffic control and enforcement, and verbal orders.

7.307 PSYCHOLOGICAL BARRIERS

Voluntary compliance may be inhibited by any of a variety of conditions which are perceived to exist by an individual. The officer's best chance of securing a person's voluntary compliance is by identifying and minimizing the obstacles which exist in the mind of the person dealt with. Typical adverse conditions and human tendencies which may exist in an adversarial confrontation include:

1. Emotional states of being which may interfere with rational thinking;
2. The natural tendency to react to a perceived threat with defensive or hostile behavior;
3. Inadequate communication which tends to promote misunderstanding, distrust and over-reaction;
4. A human tendency to belittle or attempt to discredit someone perceived as an adversary;
5. Irrationality bought on by the influence of alcohol or drugs.

7.309 HUMAN RELATIONS TECHNIQUES

The recommendations of this section are not intended to be conclusive or binding in nature, but indicative of the manner in which the officer should attempt to implement non-physical techniques. The officer shall determine the appropriate application of these or similar techniques based upon the nature of the situation, the officer's assessment of any psychological barriers to voluntary compliance and the officer's estimation of the best way to accomplish the objectives of safety and security.

1. The officer should maintain psychological superiority through the advantage of numbers as well as professional appearance and demeanor.
2. If safe and preactical, the officer should attempt to reduce the threat perceived by the suspect.
3. The officer should employ a proactive rather than reactive manner in dealing with a subject. A proactive approach involves an analysis of the situation and the development and implementation of a a plan to minimize hostility.
4. The officer should attempt to de-personalize the situation by emphasizing that the action taken is not a personal affront between individuals, but rather that it is necessary action on an official level.
5. The officer should allow the subject to retain a basic human dignity by affording basic courtesies and using respectful titles (Mr. or Mrs.) This approach will minimize any appearance of heavy handedness, unfairness, or a motive to punish on the part of the officer.
6. The officer should create an atmosphere conducive to good two-way communication. The objective of good communication in this case is to facilitate common understanding; thereby eliminating fear of the unknown and misunderstanding of the officer's intent.
7. The officer should create an atmosphere in which the hostile or emotional individual can calm down. The officer may be able to accomplish this by asking questions, diverting the individual's attention to a different topic, or allowing the person to explain his or her side of the story.
8. The officer should be aware of non-verbal communication to the subject to insure that "body language," and treatment of the subject's "body space" is consistent with the officer's verbal message.

These recommendations are not intended to prevent the officer from using more aggressive techniques when necessary.

7.400 DEADLY FORCE

7.401 AUTHORIZATION TO USE DEADLY FORCE

An officer may use deadly force to protect himself, herself or others from what the officer reasonably believes to be an immediate threat of death or critical bodily harm.

An officer may use deadly force to effect the capture of or prevent the escape of a felony suspect whose freedom is reasonably believed to represent an imminent threat of grave bodily harm or death to the officer or another person or persons.

The following guidelines apply to escapes or attempted escapes from the Adams County Jail:

1. The inmate has been charged or arrested on a charge involving a violent crime.
2. There exists objectively reasonable cause to believe the continued liberty of the inmate would represent an imminent threat of grave bodily harm or death to the officer or another.
3 For escape situations or escapees who do not meet the first two situations outlined above, force of a lesser degree than deadly force shall be used.

7.403 NECESSARY ACTION

The officer does not necessarily intend to kill the offender, but employs deadly force when it reasonably appears necessary to prevent the individual from completing the action being attempted. When deadly force is used by an officer, it must be realized the death of some person might occur, not necessarily that the officer intends that death will be the result. All human life is held in the highest sanctity. That fact notwithstanding, it is our sworn duty and obligation to provide the greatest possible protection to law abiding citizens. Understanding that fact, the Department's safety priorities are as follows:

1 Hostages/Victims

2 Innocent bystanders/uninvolved citizens

3 Law enforcement officers

4 Offenders/Subjects (the person(s) who is/are the focus/cause of the law enforcement operation)

7.405 EXTREME SITUATIONS

In the extreme stress of deadly force situation, an officer may not have the opportunity or ability to utilize commonly accepted police procedures and equipment. To require an officer to do so in every instance could increase the risk of harm to the officer or others.

This order is not to be construed to restrict the officer from employing any means at the officer's disposal in an effort to successfully overcome deadly force or the imminent threat of deadly force against the officer or any person.

7.407 JUSTIFICATION FOR THE USE OF DEADLY FORCE

Justification for the use of deadly force shall be limited to what reasonably appears to be the facts known or perceived by an officer at the time he or she decides to use such force. Facts unknown to an officer, no matter how compelling, shall not be considered in later determining whether the use of deadly force was justified.

7.408 HOSTAGE SITUATION GUIDELINE

Based upon the safety priorities established under section 7.403 Necessary Action, the criteria established for determining deadly force utilization against a hostage taker are as follows:

1 Does the suspect, in fact, have a hostage?

2 Does the suspect indicate or state that he/she will seriously harm or kill the hostage?

3 Can the fact that the suspect is armed with a deadly weapon (gun, knife, bomb, etc) or has the potential for seriously harming or killing hostages (for example, dropping a child from a third story window) be, within reason, verified?

If the **suspect has hostages**, indicates in some way that he/she **will seriously harm or kill** one or more of them, and **has the means** to do so, then the criteria are established. This means that if an opportunity develops to resolve the incident by the use of deadly force, the decision shall be made based upon the priority list established in section 7.403 regardless of the time line of the incident. Decisions shall be made in the interest of the **first priority** (hostages/victims), with consideration given to innocent bystanders, officers' lives, and the life of the suspect.

7.409 REPORTING PROCEDURE

Whenever deadly force is used against any person by a member of the department, a complete description of the circumstances shall be included in the case report and supplements, together with appropriate witness statements.

7.411 SUPERVISORY NOTIFICATION

In all cases where deadly force is used by the officer, whether this force results in the death or serious injury to another person or not, the supervisor shall cause immediate notification of the Sheriff and the involved member's supervisor.

7.500 INVESTIGATION OF FIREARMS DISCHARGE

7.501 APPLICATION

The following procedures will be used to investigate every officer-involved shooting as defined in the paragraph titled, "Tactical Shooting Defined," or other deadly force incident where deadly force is used by or upon a department member.

7.505 TACTICAL SHOOTING DEFINED

A tactical shooting is an incident wherein an officer, either on or off duty, becomes involved in a law enforcement situation and discharges a firearm to protect himself, herself or others from what the officer reasonably believes to be an immediate threat of death or critical bodily harm.

7.509 INVOLVED OFFICER RESPONSIBILITIES

Whenever a member becomes involved in a tactical shooting or deadly force incident, he shall, as soon as practical:

1. Notify Dispatch of the incident and location.
2. Request the response of a supervisor.
3. Determine the physical condition of any injured person and tender first aid when appropriate.
4. Protect the scene until arrival of other officers.
5. The officer involved shall holster or secure the fired weapon(s). Once secured, weapons shall not be handled or examined except by a supervisor or investigator.
6. The involved officer shall brief the first supervisor at the scene, then refrain from discussing the incident with anyone pending the arrival of the Sheriff or assigned investigator.

7.511 PATROL SUPERVISORY RESPONSIBILITY

The Patrol Section supervisor shall:

1. Proceed immediately to the scene.
2. Assess and insure that the scene is secure
3. Insure that notifications and briefings are made to:
   a) The Sheriff and /or Under Sheriff
   b) The Field Operations Division Director
   c) The Department's legal advisor (Prosecuting Attorney).
4. Assign a non-involved officer or the Chaplain (support officer) to accompany the involved officer to a nearby secure location pending the arrival of the Sheriff or Captain. If the officer involved is injured, the support officer shall accompany him to the hospital. If possible, the injured officer should be taken to a different hospital than the injured citizen or suspect.
5. If the involved officer is injured, assign an officer to personally notify the spouse, stay with and provide transportation or other assistance. This notification shall not be made by telephone.
6. Assign an officer to secure and transport the suspect to an interview room located in the Law Enforcement Building, pending the arrival of the investigator. He shall not question or Mirandize the suspect, but should observe his actions and record and document all spontaneous statements made by the suspect. If a suspect is injured, the officer shall accompany him to the hospital. He shall make an attempt to secure any useful evidence.
7. Assign personnel to locate and maintain any immediate witnesses at the scene. The witnesses shall be instructed to not discuss the incident between themselves, pending the arrival of the investigator.
8. Assign other officers as necessary.
9. Complete an appropriate written report.

7.513 INVESTIGATIVE RESPONSIBILITIES

It shall be the responsibility of the Sheriff, Captain, or Lieutenant to investigate all tactical shootings and deadly force incidents until the Department of Law Enforcement, Bureau of Investigations arrives. The scope of the investigations will be limited to facts and evidence that will determine:

1. Criminal law violations committed by the citizen(s)/suspect(s).
2. Criminal law violations committed by the involved officer(s).
3. Legally justified actions committed by either the officer(s) or citizens(s)

A detailed report will be submitted to:

1. The Sheriff.
2. The Prosecuting Attorney.
3. Department of Law Enforcement, Bureau of Investigations
4. Others as designated.

The Sheriff shall:

1. Assume control of the scene and assign investigators.
2. Coordinate with the Incident Commander, investigators, special investigators, coroner, prosecutor, etc.
3. Insure the appropriate handling of the involved officer, witnesses and suspect with the Incident Commander.
4. Assume function command for the criminal investigation.

The Sheriff or Assigned Officer shall:

1. Conduct appropriate crime scene investigation.
2. interview all involved participants:
   a) civilian witness(es).
   b) Officer(s) with knowledge
   c) suspects.
3. Interview the involved officer. Reasonable time shall be allowed for preparation for the interview.

7.517 MIRANDA

The same guidelines shall exist in officer-involved shootings and deadly force incidents as in any other investigation. Generally, police officers or private citizens will not be advised of their constitutional rights unless they are in custody.

7.519 ASSIGNMENT OF THE OFFICER

The Sheriff or his designee shall determine the appropriate course of action regarding the assignment of involved officers.

If placed on "administrative leave" the officer shall remain available at all times for official departmental interviews and statements regarding the shooting incident, and shall be subject to recall for duty at any time.

Upon returning to duty, the officer may be assigned to "administrative duty" for a period of time as deemed appropriate by the Sheriff.

7.521 PSYCHOLOGICAL DEBRIEFING

In cases where any person has been injured or killed as a result of firearms discharged by a police officer, or killed by other means, the involved officer's shall be required to undergo a debriefing with the Department appointed psychologist. The purpose of this debriefing with the will be to allow the officer to express his feelings and to deal with the moral, ethical, and/or psychological after-effects of a shooting incident. Involved officers may also be directed to talk with other officers who have been involved in shooting situations.

7.523 REFERENCE TO MEMBER INVOLVED

In reports and statements concerning member-involved shootings, no reference shall be made to the member as a

INCIDENT DETAIL

Misdemeanor: [X] Felony: [ ] Non Criminal: [ ]

Initial NOC: TRAFFIC STOP
Ver NOC: RESISTING & OBSTRUCTING
Location: W DEINHARD LN MCCALL
Cross St:
District: MP
Rpted to: TAYLOR, KELLY
Dispatch: TAYLOR, KELLY

Reported Date/Time: 07/06/2011 10:09
Occurred Date: 7/6/2011 TO 7/6/2011
Occurred Time: 10:09:21AM TO 10:09:21AM
Reported By: MPD 212
WOOD, BRIAN
Phone 1:
Phone 2:

Incident Officers

MA MCCALL AMBULANCE
6793 TAYLOR, KELLY
200 SUMMERS, JERRY
209 KOCH, BRIAN
212 WOOD, BRIAN
2115 LOWE, JASON

Incident Names

Name	Type	Age
WHALEY, RODNEY THOMAS	SUSPECT	78

Description

WHALEY, R THOMAS ID/DT141

##
RR -- FROM: DMV[redacted]

TXT:[redacted]
MAY BE THE SAME AS:
VIN/[redacted]
VCO/SIL. | VYR/2004. VMA/GMC. VMO/YUK. VST/LL.

[redacted] LIT/DX[redacted]. EXP DATE/01-2012.
REG TO/ LIY/2012.
WHALEY, R THOMAS [redacted]
WHALEY, MARGARET A
WHALEY, MICHAEL
[redacted] <<PRIVACY FLAG>>

TITLED OWNER/ TITLE/073006226.
WHALEY, R THOMAS ISSUED/01-29-2007.
WHALEY, MARGARET A
WHALEY, MICHAEL
[redacted]

-- PAGE 1 OF 1 --

MRI 8721560 IN: DMVIO1 7304 AT 10:49 06JUL11
OUT: SVALZZ01 175 AT 10:49 06JUL11

##

Activity Log

Date	Time	Officer	Activity	Comments
07/06/2011	10:09	212 WOOD, BRIAN	TRAFFIC STOP	DEINHARD @ THE BRIDGE ID/DT141
07/06/2011	10:10	212 WOOD, BRIAN	BACK UP REQUEST	

Incident #: 03-2011-01523
CAD:
Status/Dispo: ARRESTED

07/06/2011	10:12	200 SUMMERS, JERRY	ENROUTE	PER MPD
07/06/2011	10:12	209 KOCH, BRIAN	ENROUTE	PER MPD
07/06/2011	10:13	200 SUMMERS, JERRY	ARRIVAL ON SCENE	
07/06/2011	10:14	212 WOOD, BRIAN	IN CUSTODY	
07/06/2011	10:21	212 WOOD, BRIAN	DRIVERS LICENSE CHECK	KA119317I - VALID, CLEAR - VALID CWP
07/06/2011	10:35	212 WOOD, BRIAN	CLEAR	
07/06/2011	10:36	212 WOOD, BRIAN	ENROUTE TO HOSPITAL	FOLLOWING THE AMBULANCE
07/06/2011	10:39	212 WOOD, BRIAN	ARRIVAL AT HOSPITAL	
07/06/2011	10:46	209 KOCH, BRIAN	VEHICLE REGISTRATION	VIN/3GKFK16Z14G233973
07/06/2011	10:48	200 SUMMERS, JERRY	CLEAR	VEHICLE LEFT AT SCENE
07/06/2011	10:48	209 KOCH, BRIAN	CLEAR	VEHICLE LEFT AT SCENE
07/06/2011	11:03	MA MCCALL AMBULANCE	BACK IN SERVICE	
07/06/2011	11:06	212 WOOD, BRIAN	CODE 4	BY LL
07/06/2011	11:13	200 SUMMERS, JERRY	ARRIVAL AT HOSPITAL	
07/06/2011	11:27	MA MCCALL AMBULANCE	TIMES GIVEN	
07/06/2011	11:51	212 WOOD, BRIAN	ENROUTE TO JAIL	
07/06/2011	12:16	6793 TAYLOR, KELLY	CRIMINAL HISTORY COMPLETE	WHALEY, RODNEY T 19330116 ARR/RESIST/WOOD/MPD
07/06/2011	12:16	212 WOOD, BRIAN	CRIMINAL HISTORY COMPLETE	WHALEY, RODNEY T 19330116 ARR/RESIST/WOOD/MPD
07/06/2011	12:26	212 WOOD, BRIAN	INFORMATION	2 OUT
07/06/2011	12:27	212 WOOD, BRIAN	ARRIVED AT JAIL	
07/06/2011	13:32	212 WOOD, BRIAN	CLEAR	
07/06/2011	13:54	212 WOOD, BRIAN	INFORMATION	BROUGHT THE WRONG COPY OF THE CITATION BACK TO PD NEEDS SOMEONE TO BRING RED COPY DOWN
07/06/2011	13:55	2115 LOWE, JASON	ADVISED	THEY NEED THE RED COPY OF THE CITATION BROUGHT DOWN TO THE SO
07/06/2011	17:14	6793 TAYLOR, KELLY	TAPE PREPARED	
07/06/2011	17:14	212 WOOD, BRIAN	TAPE PREPARED	

Accident Report

Incident Citations

Incident Arrests

Name: WHALEY, RODNEY THOMAS
Arrest No: 2011-01523 **Date/Time:** 07/06/2011 10:09 **Type:** ON-VIEW ARREST

State Criminal Code
1 COUNT OF 18-705 RESIST OBSTRUCT OR REFUSE TO A
Citation #: 23424 **Warrant #:** N/A
Disposition Under 18: N/A

Incident Property

Property No.	Type / Description / Make / Model	Date / Serial #	Value
35360	EVIDENCE IN CAR VIDEO/AUDIO	07/09/2011	

Incident Vehicles

Veh State: ID **License #:** [redacted] **Year:** 2004 **Status:** REGISTERED OWNER
Make: GMC **Model:** YUK **Primary Color:** SILVER-ALUMINUM
Secondary Color: *BLANK **VIN #:** [redacted] **Mileage:** 0.0
Comment:

MCCALL PD
INCIDENT DETAIL

Incident #: 03-2011-01523
CAD:
Status/Dispo: ARRESTED

**********END OF REPORT**********

NAME DETAIL

Name: WHALEY, RODNEY THOMAS **Name No:** 46940 **Name Type:** INDIVIDUAL

AKA : WHALEY, TOM **DOB :** [redacted]

Address: [redacted] **Home:** [redacted] **Pager:**

Work: **Cell:**

Mailing: HOME ADDRESS

Employer: RETIRED **Fax:**

Comment: **Birthplace:** SAN JOSE CA SANTA CLARA USA

Occupation: SALES / PART TIME

DOB: [redacted] **Age:** 78 **Gender:** MALE **Race:** WHITE

Ethnicity: NOT HISPANIC **SSN:** [redacted] **OLN:** [redacted]

Height: 6 FT 00 IN **Eyes:** BROWN **Build:** MEDIUM

Weight: 220 **Complexion:** LIGHT **Teeth:** DENTURES (FULL)

Hair: GRAY **Style:** EAR LENGTH\STRAIGHT **Beard:** MUSTACHE **Speech:** NORMAL

Dexterity: LEFT HANDED **Marital Status:** MARRIED **Blood Type:** O+ **Corrective Lenses:** YES

Religion: PROTESTANT **Native Language:** ENGLISH

Jacket #: **Jail #:** 84561 **FBI #:** **SID #1:** **SID #2:**

SID #3: **Alien #:** **MNU #:** **NCIC Class:**

Alert: NO **Sex Offender:** NO **Date:** **Non-Expiring:** NO **Location:**

Concealed Weapon Permit: YES **Date:** 02/21/2008 **Expires:** 04/12/2013 **Concealed Weapon Number:** V1480

Conc Weapon Status: ISSUED

Address History

Date	Address	Home Phone	Work Phone
07/06/2011	[redacted]		
03/25/2004			
10/11/2001			

Scars, Marks, Tattoos

Contacts

Date: 06/04/2008 **Type:** TRAFFIC STOP **Location:** 125

Method of Entry: **Disposition:** WARNED

Comment: LIGHTS//2112 FRANK

School History

Warrants

Arrests

McCall Police Department
Report #1101523

Officer(s) Present & Assignment: Brian Wood- Patrol, Chief Summers- Admin, Officer Koch- Patrol

Suspect Name(s), Charge(s), Elements of Crime(s): Whaley, Rodney Thomas

Victim(s) Name(s): State

Witness(s) Name(s): N/A

Officer Narrative: On 7-6-2011 at approximately 10:08 hours I saw a silver GMC Yukon (plate # [redacted] driving west on Deinhard just east of Mission Street. I estimated the vehicle's speed to be 35 miles per hour (the speed limit is 25 miles per hour). I activated my radar which displayed 37 miles per hour.

I stopped the vehicle in the dirt parking area just east of the bridge on Deinhard.

The driver (identified by his Idaho driver's license as Rodney T Whaley) immediately got out of his vehicle and walked back toward me. For my safety, I asked Whaley three times to get back into his vehicle. He replied, "What do I look like, a crook?". I told him two more times to get into his vehicle and assured him that I was not saying that he looked like a crook. He did not go to his vehicle and told me that he resented my attitude. As I told Whaley to get back in his vehicle again he squared off to me with his fists clenched at his sides. I told him two more times to get into his vehicle (a total of eights times) and he refused. I told Whaley that he could either get back in his vehicle or I would arrest him and he said, "Okay, arrest me."

I told Whaley to turn around and I reached toward his arm. He pulled away and I gave him another opportunity to just go back to his vehicle. He refused to do so. I told Whaley that he was being detained, grabbed his left arm, and held it behind his back.

At this point, Whaley struggled to get his arm free and ignored numerous commands to put his right arm behind his back. At some point in the struggle, I told Whaley that he was under arrest (I do not recall exactly when, and the audio is unclear in a few places). This struggle lasted approximately four minutes during which Whaley made several threatening statements which included:

"If I have a heart attack here, you're fucking dead".

"You better call for help".

"You better have a lot of it" (regarding the backup I had just called for).

During the struggle, Whaley let his legs go limp, so I asked dispatch for medical assistance and eased him onto the ground. On the ground , he continued to struggle and refused to give me his right arm. I maintained control of Whaley (by holding his left arm behind his back) until Chief Summers and Officer Koch arrived and helped me handcuff him.

We immediately sat Whaley up, helped him to his feet, and sat him on a gurney brought by the paramedics.

Officer Koch inventoried the vehicle and locked it. He gave me the keys and a handgun he found in the vehicle (Whaley has a valid concealed weapons permit).

The McCall Fire Department transported Whaley to the McCall Memorial Hospital. He was treated for abrasions on his wrists and elbows (sustained while struggling on the dirt and gravel). The doctor said he had slightly elevated blood pressure, but was otherwise fine. The doctor released Whaley from the hospital

15-53036 003415

and I transported him to the Valley County Jail where I placed him in the custody of Jail staff. I cited Whaley for resisting and obstructing a peace officer under Idaho code 18-705 (cite # 23424).

I returned to the McCall Police Department and entered the pistol and vehicle keys into safekeeping.

Evidence:

Type/Description	Submitting Officer
In car video/audio	Brian Wood

Officer Name: Brian Wood Badge Number: 212 Date: 7-9-2011

15-53036 003416

Declaration and Affidavit of Probable Cause

Department Report Number
11-01523

Arrestee's Information

Arrestee's Name – Last, First, Middle	Social Security Number	Driver's License Number	State	Date Of Birth
Whaley, Rodney Thomas	[redacted]	[redacted]	ID	[redacted]

Physical Address – Street, apt.#, city, State	Mailing Address – P.O. Box, City, State, Zip Code	Telephone Number	Telephone Number
[redacted]		[redacted]	

Arrest Information

Date and Time Of Offense	Date and Time Of Arrest	Arrest Location	Arresting Agency
			Valley County Sheriff's Dept.

Vehicle Impounded	Vehicle Location and Disposition	Vehicle Clear to Release	Any Arrestee Property Seized	Authorized to be put in Jail by:	Criminal History Attached
No		Yes	No		Yes

Charges

Arrest Charges	Code Section	Felony	Misdemeanor	Resident	Warrant Number	Citation Number
Resisting and Obstructing an Officer	18-705		Yes	Yes		23424

Declaration of Probable Cause

On 7-6-2011 at approximately 10:09 hours I stopped a silver GMC SUV on Dienhard just east of the bridge for driving in excess of the posted speed limit.

The driver (identified by his Idaho driver's license as Rodney T Whaley) got out of his vehicle and walked back toward me. I told him to get back into his vehicle. Whaley refused to get into his vehicle and squared off to me. For my safety, I told Whaley he was being detained and to turn arround and put his hands behind his back. He refused.

I grabed his arm and he began to struggle.

Minutes later, with the help of two backup officers I arrested Whaley for resisting and obstructing an officer (Idaho code 18-705). After having him checked out and medically cleared at the McCall Memorial Hospital I transported him to the Valley County Jail and placed him in the custody of Jail staff.

This is a holding document only and is not intended to be a complete account of events. See my report for further details.

Affidavit in Support of Probable Cause

State of Idaho ss.
County of Valley

I, Brian Wood, being first duly sworn, state as follows:

I am the arresting officer or one of the officers involved in the arrest of the above-named arrestee and in such capacity state that I have personal knowledge of the facts upon which the arrestee was placed under arrest.

I offer this affidavit in support of a finding of probable cause for the arrest of the arrestee.

Above is my Probable Cause Declaration which was prepared in this manner which I believe to be true and correct to the best of my belief and knowledge and said declaration is incorporated herein by reference.

Officer

SUBSCRIBE and SWORN to me this 6th day of July, 2011.

DEBRA HASS NOTARY PUBLIC STATE OF IDAHO

Notary Public for the State of Idaho
Residing in Valley County, Idaho
My commission Expires.
7-12-12

COURT USE ONLY

On the basis of 1. ____ The Officer's Declaration, 2. ____ Reports Reviewed, I hereby determine that There 1. ____ IS 2. ____ IS NOT Probable Cause to believe that the arrestee has committed a crime.	Date	Signature

Declaration and Affidavit of Probable Cause

Department Report Number
11-01523

Arrestee's Information

Arrestee's Name – Last, First, Middle	Social Security Number	Driver's License Number	State	Date Of Birth
Whaley, Rodney Thomas	[redacted]	[redacted]	ID	[redacted]

Physical Address – Street, apt.#, city, State	Mailing Address – P.O. Box, City, State, Zip Code	Telephone Number	Telephone Number
[redacted]		[redacted]	

Arrest Information

Date and Time Of Offense	Date and Time Of Arrest	Arrest Location	Arresting Agency
			Valley County Sheriff's Dept.

Vehicle Impounded	Vehicle Location and Disposition	Vehicle Clear to Release	Any Arrestee Property Seized	Authorized to be put in Jail by:	Criminal History Attached
No		Yes	No		Yes

Charges

Arrest Charges	Code Section	Felony	Misdemeanor	Resident	Warrant Number	Citation Number
Resisting and Obstructing an Officer	18-705		Yes	Yes		23424

Declaration of Probable Cause

On 7-6-2011 at approximately 10:09 hours I stopped a silver GMC SUV on Dienhard just east of the bridge for driving in excess of the posted speed limit.

The driver (identified by his Idaho driver's license as Rodney T Whaley) got out of his vehicle and walked back toward me. I told him to get back into his vehicle. Whaley refused to get into his vehicle and squared off to me. For my safety, I told Whaley he was being detained and to turn arround and put his hands behind his back. He refused.

I grabed his arm and he began to struggle.

Minutes later, with the help of two backup officers I arrested Whaley for resisting and obstructing an officer (Idaho code 18-705). After having him checked out and medically cleared at the McCall Memorial Hospital I transported him to the Valley County Jail and placed him in the custody of Jail staff.

This is a holding document only and is not intended to be a complete account of events. See my report for further details.

Affidavit in Support of Probable Cause

State of Idaho ss.
County of Valley

SUBSCRIBE and SWORN to me this
_____ day of _____, 20____.

I, Brian Wood, being first duly sworn, state as follows:

I am the arresting officer or one of the officers involved in the arrest of the above-named arrestee and in such capacity state that I have personal knowledge of the facts upon which the arrestee was placed under arrest.

I offer this affidavit in support of a finding of probable cause for the arrest of the arrestee.

Above is my Probable Cause Declaration which was prepared in this manner which I believe to be true and correct to the best of my belief and knowledge and said declaration is incorporated herein by reference.

Officer

Notary Public for the State of Idaho
Residing in Valley County, Idaho
My commission Expires.

COURT USE ONLY

On the basis of 1. ____ The Officer's Declaration, 2. ____ Reports Reviewed, I hereby determine that There 1. ____ IS 2. ____ IS NOT Probable Cause to believe that the arrestee has committed a crime.	Date	Signature

IDAHO
DRIVER'S
LICENSE
[redacted]
NUMBER:
CLASS D
EXPIRES: 01/16/2012
RSTS: B
ENDR:
HALEY RODNEY THOMAS
[redacted]
SEX: M
HEIGHT: 5-00
WEIGHT: 240
HAIR: GRY
EYES: BRO

23424

IDAHO UNIFORM CITATION

IN THE DISTRICT COURT OF THE 4TH JUDICIAL DISTRICT OF
THE STATE OF IDAHO, IN AND FOR THE COUNTY OF VALLEY
STATE OF IDAHO

vs.

Whaley
Last Name

Rodney
First Name

T
Middle Initial

COMPLAINT AND SUMMONS

- ☐ Infraction Citation
  OR
- ☒ Misdemeanor Citation
- ☐ Accident Involved
- ☐ Commercial Vehicle Driven by this Driver

IPUC # _____ USDOT TK Census # _____

☒ Operator ☐ Class A ☐ Class B ☐ Class C ☒ Class D ☐ Other _____

☐ GVWR 26001 + ☐ 16 + Persons ☐ Placard Hazardous Materials DR# 11-01523

Home Address [redacted] Ph # [redacted]

Business Address _____

THE UNDERSIGNED OFFICER (PARTY) HEREBY CERTIFIES AND SAYS:

I certify I have reasonable grounds, and believe the above-named Defendant,

Sex: ☒ M ☐ F

(DL) or SS# [redacted] State ID DOB [redacted]

Height 600 Wt. 240 Hair Gry Eyes Brn

Veh. Lic.# DT141 State ID Yr. of Vehicle 2004 Make GMC

Model YUK Color Silver

Did commit the following act(s) on 7-6- , 20 11 at 10:10 o'clock A M.

Vio. #1 Resisting and obstructing an offcr 18-705
Code Section

Vio. #2 _____
Code Section

Location Dewhard @ bridge in McCall

Hwy. _____ Mp. _____ VALLEY County, Idaho.

7-6-11 Date — Brian Wood Officer/Party — 212 Serial #/Address — MPD Dept.

_____ Date — _____ Witnessing Officer — _____ Serial #/Address — _____ Dept.

THE STATE OF IDAHO TO THE ABOVE NAMED DEFENDANT:

You are hereby summoned to appear before the Clerk of the Magistrate's Court of the District Court of VALLEY County, CASCADE, Idaho, located at 219 MAIN ST. on the _____ day of In Custody, 20 _____, at _____ o'clock ____ M.

I acknowledge receipt of this summons and I promise to appear at the time indicated.

_____
Defendant's Signature

I hereby certify service upon the defendant personally on _____, 20 _____

_____
Officer

NOTICE: See reverse side of your copy for PENALTY and COMPLIANCE instructions.

Defendant's Name: FIRST M.I. LAST

COURT COPY VIOLATION #1

Alexander Clark Business Forms · Boise, Idaho · (208) 322-0611 VERSION 1

15-53036 003420

DEPARTMENT OF JUSTICE
BUREAU OF ALCOHOL, TOBACCO, FIREARMS AND EXPLOSIVES
NATIONAL TRACING CENTER

Phone:(800) 788-7133 Fax:(800) 578-7223

Print Date: July 28, 2011

FIREARMS TRACE SUMMARY

Trace Number: T20110183407 Request Date: July 08, 2011 Completion Date: July 22, 2011

BRIAN WOOD
MCCALL POLICE DEPARTMENT
216 EAST PARK STREET
MCCALL, ID 83638
PHONE: (208) 534-7144 Ext:
FAX (208) 634-7983

Badge No: 212
Investigation No: 11-01523

FIREARM INFORMATION

Manufacturer: FEG
Model: PA63
Caliber: 9
Serial Number: AL0687
Type: PISTOL
Country: HUNGARY
Importer: ACT III-UNCLE WALDO'S, GREE,,
Obliterated:
Identifying Marks: 9X18 MAK
NIBIN:
Gang Name:

RECOVERY INFORMATION

Recovery Date: 07/06/2011
Time to Crime: 6606 days

[redacted]
Possessor: RODNEY THOMAS WHALEY
DOB: [redacted]
POB: SAN JOSE, CA UNITED STATES

PURCHASER INFORMATION

Purchase Date: 06/04/1993

WILLIAM A RASMUSSEN
[redacted]
DOB: [redacted]
POB: LEWISTON, ID UNITED STATES
Race: WHITE Height: 5 ft 11 in
Sex: Male Weight: 240 lbs
ID 1: ID DRIVER'S LICENSE: [redacted]
ID 2: :

Contact the local ATF office for additional information.

DEALER INFORMATION

FFL: 98200133

ORCHARDS PAWN SHOP
[redacted]
Phone: [redacted] Ext:
Ship-To-Date: 05/25/1993

ADMINISTRATIVE INFORMATION

SUMMARY OF RESULTS

THIS FIREARM WAS TRACED TO A PURCHASER. FOR ANY QUESTIONS, PLEASE CONTACT ATF NATIONAL TRACING CENTER, FIREARMS TRACING BRANCH AT 1-800-788-7133.

Additional Remarks:

Controlled Unclassified Information

The information in this report must be validated prior to use in any criminal proceedings.

McCALL POLICE DEPARTMENT

Serving the Community as Members of the Community

McCall Police Department
216 East Park Street
McCall, Idaho 83638
(208) 634-7144
FAX (208) 634-7983

DR 2011-01523

POLICE DEPARTMENT USE ONLY

Vehicle Impound Inventory Form (Form: MPD-034)

Section 1. Circumstances Surrounding Tow

DISTRIBUTION: WHITE-Officer Report YELLOW-Vehicle PINK-Tow Operator GOLD-Tow Log

Location:	Date of Tow:	Time Tow Requested:	Time Tow Arrived:
Deinhart Bridge	7/6/2011	—	—

Reason for Towing: Driver Arrest ☒ Abandoned ☐ Traffic Hazard ☐ Accident ☐ Private Property ☐

Section 2. Vehicle Information

Vehicle Make:	Model:	VIN Number:	License Plate Number:	State:
GMC	Yukon	[redacted]		Id

Driver's Name: Rodney T Whaley	[redacted]
Registered Owner's Name: Rodney T Whaley	
Lien Holder's Name: None	Address: City, State, Zip Code —
Vehicle Locked: Yes ☐ No ☒	Odometer Reading: 131556
Body Damage: *(if Yes, Give Location)* Yes ☐ No ☒	

Contents: Misc CD's, 10 Diet Coke 12PKS, 4 12PK Diet 7UP, Misc Equipment, Empty Cooler, 1 Case water, Jumper Cables, 2 Blk Tool bags, Misc Mason Jars, Battery pack, Garmon GPS in leather Bag, Centech 6" Digital Caliper, AIWA Cassette Player, leatherman, 1 BTL Nitrostat Med, 1 hat

Items Retained by Officer? None ☐ If Yes, Describe All: Act III 9 x 8 MAK Feg Hagary PA63 Serial # AL0687

Section 3. Tow Company Information

HOLD * CRITERIA FOR RELEASE ☐

Vehicle and Contents Taken to: Not Towed (Tow Company Name) by: _____ (Operator's Name)

I hereby certify that the above listed items were released to my custody by: _____ (Officer's Name)

NOTICE

The above described vehicle has been towed and is subject to sale in compliance with Title 49, Chapter 18, Idaho Code. YOU MAY, AT ANY TIME PRIOR TO THE SALE OR PERMANENT DISPOSAL, RECLAIM YOUR VEHICLE BY PAYING THE POSSESSORY LIEN AGAINST THE VEHICLE WHICH CONSISTS OF THE AMOUNT OF THE TOWING AND STORAGE FEES.

☐ You are entitled to a post-storage hearing to determine the validity of the towing and storage charges. In order to receive a post-storage hearing, owners or their agents must request the hearing in writing within (10) ten days of the date of this notice to the agency authorizing the tow. Any such hearing will be conducted within 48 hours of the request, excluding weekends and holidays. There is a possessory LIEN against this vehicle in the amount of $_____ (Estimated Towing) and storage which will accrue at the rate of $_____ for each day the vehicle is stored.

☐ The value of the vehicle has been appraised at LESS than $200. You have the right to a hearing in court if the "Declaration of Opposition" (Form Enclosed) is signed and returned to the McCall Police Department within ten (10) days of the date this notice was mailed. If a "Declaration of Opposition" is not received within this time, the possessory LIEN holder may dispose of the vehicle.

☐ The value of this vehicle has been appraised at MORE than ~~$200~~ 750.00. Storage may be charged for a maximum number of sixty (60) days. If your vehicle is not claimed prior to _____ (60 days from the date above), it will be sold.

Vehicle Released to: _____ Date: _____

Contents Released to: _____ Date: _____

11 AM 10

CONCEALED WEAPONS LICENSE

COUNTY ID NUMBER
[redacted]

DRIVER'S LICENSE ID NUMBER
[redacted]

WHALEY, RODNEY THOMAS
[redacted]

SEX	HEIGHT	WEIGHT	HAIR	EYES
M	6 00	230	BRO	BRO

DATE OF BIRTH
[redacted]

ISSUED 02/21/2008

EXPIRES 04/12/2013

430

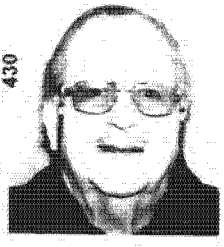

11-01523
7/9/11
LBrush

11-0369
#1 RHG

EVIDENCE

CASE NO. 11-01523

Evidence Description 9x18 Makarov Pistol
S/N AL0687

Place Evidence Found Deinhard @ bridge

Date and Time of Recovery 7-6-11

Suspect Whaley, Rodney T Offense resist obstruct

Victim State

Evidence Recovered By Brian

Signature

CHAIN OF POSSESSION ON REVERSE SIDE

15-53036 003424

CHAIN OF POSSESSION OF EVIDENCE

Signatures Required

From	To	Date	Time	Signature
Brian Wood	Locker #3	7-6-11	3:00 pm	[illegible]
Locker #3	RHG	7-9-11	0935	LBrush
RHG LBrush	R. Whaley owner	7-9-11	1410	[illegible]

15-53036 003425

11-0369

IDAHO STATE POLICE LAB NO. _____

#2 RHG LAB EXHIBIT NO. _____

Forensic Services Headquarters Lab *(For Evidence Delivery Only)*	Region 1 Lab	Region 5 Lab
700 South Stratford Drive Meridian, ID 83642 **Tel. No. 884-7170**	1000 Hubbard, Ste. 240 Coeur d' Alene, ID 83814-2277 **Tel. No. 769-1410**	209 E. Lewis Pocatello, ID 83201-6419 **Tel. No. 232-9474**

1. Please complete all blanks below.
2. Seal the evidence into this envelope.
3. Deliver to the appropriate lab or send by UPS or registered mail to the appropriate address.
4. If the sample will not fit in this envelope, please tape the completed envelope to the properly sealed evidence container.

Agency Submitting (If ISP, include county)	McCall Police Dept	Date of Offense	7-6-11
Agency Case Number	11-01523	Exhibit No.	
		DOB:	
		SS#:	
Suspect	Whaley, Rodney T	SID#:	
Victim	State		
Charge	Resist Obstruct	Court Date	
Description of Evidence	2 pistol magazines containing 14 rounds of 9x18 ammunition		
Location Found	Deinked @ bridge	Date Found	7-6-11
Examination Required	none		
Officer to Contact	Brian	Phone No.	634-7144

From	Brian Wood	To	Locker #3	Date	7-6-11
From	locker #3 &Brush	To	RHG	Date	7-9-11
From	RHG &Brush	To	[illegible]	Date	7-9-11
From		To		Date	
From		To		Date	
From		To		Date	
From		To		Date	

EVD ENV.Sm

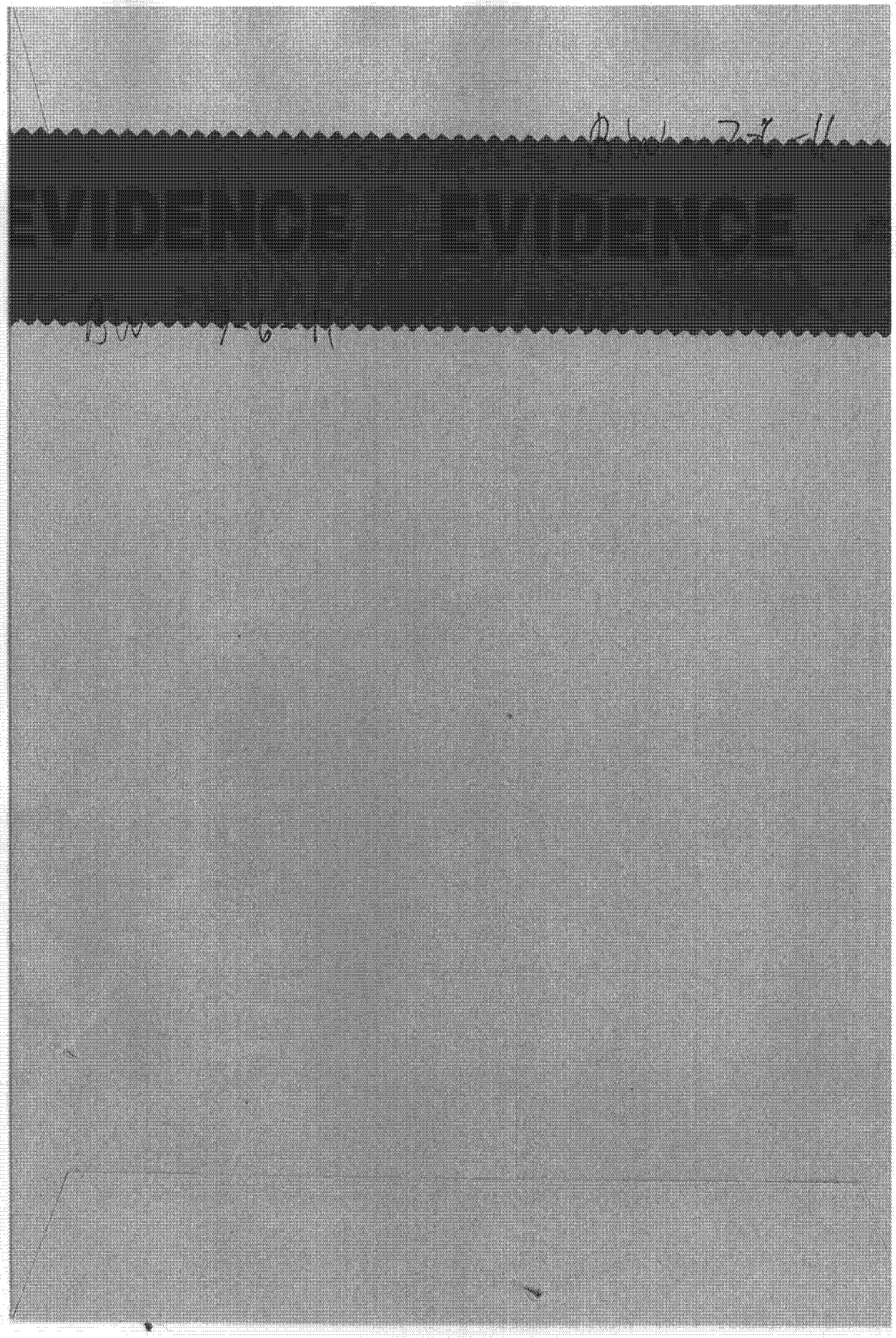

IDAHO STATE POLICE LAB NO. _____

Safe keeping LAB EXHIBIT NO. _____

Forensic Services Headquarters Lab (For Evidence Delivery Only) 700 South Stratford Drive Meridian, ID 83642 Tel. No. 884-7170	Region 1 Lab 1000 Hubbard, Ste. 240 Coeur d'Alene, ID 83814-2277 Tel. No. 769-1410	Region 5 Lab 209 E. Lewis Pocatello, ID 83201-6419 Tel. No. 232-9474

1. Please complete all blanks below.
2. Seal the evidence into this envelope.
3. Deliver to the appropriate lab or send by UPS or registered mail to the appropriate address.
4. If the sample will not fit in this envelope, please tape the completed envelope to the properly sealed evidence container.

Agency Submitting (If ISP, include county)	McCall PD	Date of Offense	7-6-11
Agency Case Number	11-01523	Exhibit No.	
		DOB:	
		SS#:	
Suspect	Whaley, Rodney T	SID#:	
Victim	State		
Charge	Resist Obstruct	Court Date	
Description of Evidence	GMC keys and key fob		
Location Found	Deinhard @ bridge	Date Found	7-6-11
Examination Required	none		
Officer to Contact	Brian Wood	Phone No.	634-7144

From	Brian Wood	To	Temp Storage	Date	7-6-11
From	Temp LBrush	To	[illegible]	Date	7-9-11
From		To		Date	
From		To		Date	
From		To		Date	
From		To		Date	
From		To		Date	

EVD ENV:Sm

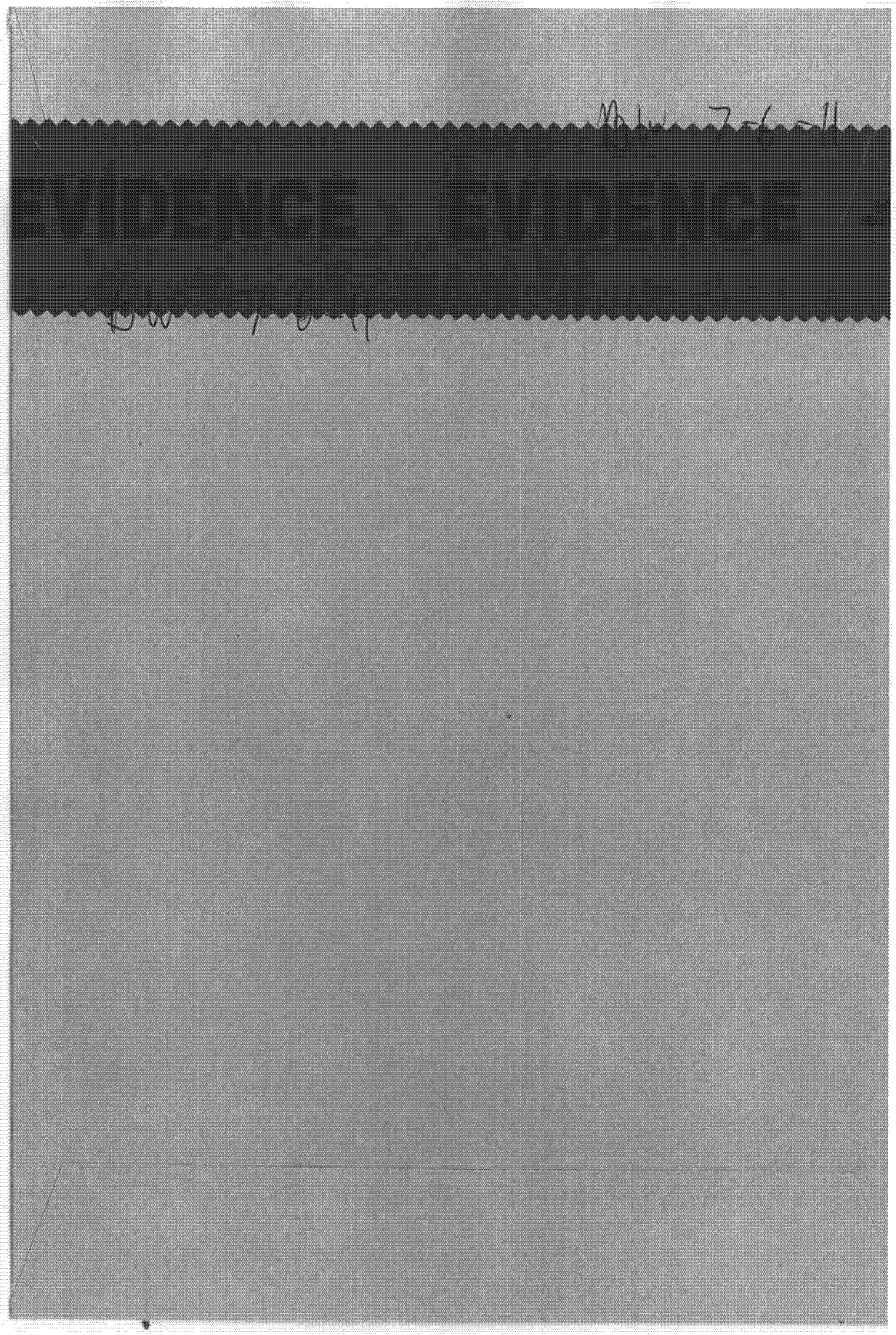

RONALDO A. COULTER
Camacho Mendoza Coulter Law Group, PLLC
Attorney at Law
776 E. Riverside Drive, Suite 240
Eagle, Idaho 83616
Telephone: (208) 672-6112
Facsimile: (208) 672-6114
Idaho State Bar No.3850
ron@cmclawgroup.com

Attorneys for Claimant

RECEIVED
AUG 23 2011

THE CITY CLERK, CITY OF McCALL

IN THE COUNTY OF VALLEY, IN THE STATE OF IDAHO

RODNEY T. WHALEY,

Claimant,

v.

BRIAN WOOD, and UNKNOWN OFFICER ASSISTING BRIAN WOOD McCALL POLICE DEPARTMENT, McCALL, IDAHO

and

OFFICERS JOHN AND/OR JANE DOES 1-10;

and

McCALL POLICE DEPARTMENT, McCALL, IDAHO

and

THE CITY OF McCALL

Respondents.

Case No._____

NOTICE OF CLAIM

IDAHO TORT CLAIMS ACT TITLE 6, CHAPTER 9, IDAHO CODE

15-53036 003430

CLAIM

COMES NOW the Claimant and for cause of action states the following allegations:

I. INTRODUCTION

This action arises under the First and Fourth Amendments to the United States Constitution; under federal law in 42 U.S.C. § 1983; under federal law in 28 U.S.C. § 1367; and under the Idaho Tort Claims Act in I.C. §§ 6-901, 6-902, 6-906, 6-907 for retaliation of protected speech, unreasonable search and seizure, excessive force, gross negligence, reckless, willful, and wanton conduct, and deliberate indifference.

The officer Respondents were acting in the scope of their employment as law enforcement officers in the City of McCall, Idaho, under color of state law, whereby they unlawfully used excessive force against the Claimant while the Claimant was engaged in lawful activity. The Respondents' actions caused personal injury and mental anguish to the Claimant.

II. JURISDICTION AND VENUE

1. Claimant commences this action to recover from Respondents damages for bodily injury and emotional damages, as covered by I.C. §§ 6-901, et. seq.

2. Claimant was injured by Respondents on July 6, 2011; and, one hundred eighty calendar days from July 6, 2011 falls on Monday January 2, 2012.

3. The actions complained of herein occurred in the City of McCall, Idaho, wherein all occurrences and facts took place.

III. PARTIES

4. Claimant RODNEY T. WHALEY (herein Claimant or Tom), at all times relevant to this action was a resident and citizen of Cascade, Idaho. Claimant commences this action in tort as a result of excessive force utilized against him by Respondents; and as a violation of his First and Fourth amendment rights against unreasonable search and seizure.

5. Respondent BRIAN WOOD (herein Brian Wood or Wood) was at all times during the allegation of this complaint, employed by the McCall Police Department, McCall, Idaho , Badge No. 212 as a law enforcement officer and acted under color of state law and was the reporting officer.

6. Respondent UNKNOWN OFFICER ASSISTING BRIAN WOOD (herein "Assisting Officer") was at all times during the allegation of this complaint, employed by the McCall Police Department, McCall, Idaho , Badge No. Unknown as a law enforcement officer and acted under color of state law and was the officer who assisted Respondent BRIAN WOOD in restraining Claimant.

7. Respondent JOHN AND JANE DOES were at all times during the allegation of this complaint, employed by, the McCall Police Department, McCall, Idaho as a law enforcement officer and acted under color of state law.

8. Respondent the McCall Police Department, McCall, Idaho (herein MPD), is a political subdivision of the State of Idaho, and which at all times during this action was the

employer of officers, Brian Wood and John and Jane Does.

9. Defendant the City of McCall, Idaho is a political subdivision of the State of Idaho for which the City has established or delegated to the Defendant MPD the responsibility for establishing and implementing policies, practices, procedures, and customs used by law enforcement officers employed by the City regarding the rights of citizens under the First Amendment and search and seizure practices and technique.

IV.FACTS

10. On July 6, 2011, Tom left is home in Cascade, Idaho which travel took him within the jurisdiction of the City of McCall, Idaho.

11. Tom's destination caused him to be traveling on Diennhardt Lane where the posted speed limit is thirty-five (35) mile per hour (mph).

12. That Tom looks like a frail senior citizen and wears two hearing aids. The hearing aids are readily visible for the front, side or rear direction, as they are black and silver with ear wraps, which protrude out of ear and wrap around the top of each ear.

13. Officer Brian Wood, of the City of McCall Police Department had ample time to observe Tom's physical appearance.

14. That Tom was driving his vehicle with the Idaho issued "Persons With Disabilities" license plate which clearly bore the International Accessible Symbol as shown in I.C.§ 49-410.

15. Officer Brian Wood had ample time to observe and did affirmatively observe the physical appearance of the car that Tom was driving to include the fact that vehicle had a "Persons With Disabilities" license plate with the number DT141.

15-53036 003433

16. That on July 6, 2011, Tom was 78 years of age; however, at the time of the encounter with Officer Brian Wood, he informed Officer Brian Wood that he was 80 years old.

17. Tom suffers from severe arthritis and has had two heart surgeries. Tom's physicians had informed him that his replacement valve could only last eight (8) years and that his breastplate was stapled closed so he had to be very careful in his activities. The breastplate can take up to several years to completely heal. As a result of this medical advice, Tom is careful not to physically exert himself so as not to tear the staples or cause any further damage.

18. Approximately 1000 hours on July 6, 2011, Tom noticed a McCall police car coming toward him in the opposite lane. The police car drove passed Tom, made a "U- Turn" and pulled up behind Tom.

19. When the police car drove passed him, Tom glanced at his speedometer and noticed that he was go traveling at thirty-seven (37) mph.

20. The police officer turned his lights on; Tom observed the lights and recognized that the officer wanted him to stop. Tom then drove a short distance to a lot so that he could safely pull over and comply with the officer's signaled request to pull over and stop his vehicle.

21. Tom turned his vehicle so that it was facing the road/entrance to the gravel lot and came to a stop. The police officer pulled beside Tom and Tom interpreted this move as the officer was going to tell him that there was something wrong with Tom's car.

22. The police officer moved his vehicle behind that of Tom's car.

23. Tom got out of his car and was standing behind the same when Brian Wood, the police officer, yelled at Tom to get back in his car.

24. Officer Brian Wood exited his vehicle and began to call in Tom's license plate information. Tom asked Officer Wood what he (Tom) had done, to which Officer Wood yelled at Tom to get back into Tom's car.

25. Tom inquired of the officer as to what had he done and even asked the officer if he (Tom) looked like a crook.

26. Not giving this frail senior citizen sufficient time to return to his car and obey his command, Officer Brian Wood approached Tom yelling for Tom to get back into his car and he then forcefully seized Tom by the arms, turned Tom around forcefully, and pulled Tom's arms behind his back.

27. Tom informed Officer Brian Wood that Officer Wood was hurting him.[1] Nevertheless, Officer Tom Wood slammed Tom on the hood of his police car. Officer Wood was having difficulty moving Tom's shoulders and arms behind Tom's back in the position he desired as Tom's shoulder flexibility was affected by the heart surgeries Tom had endured as well as Tom's Arthritis and his age.

28. Tom tried to brace himself for fear of falling to the ground as he was now sliding down the hood of the police vehicle. Tom was trying to hold on to the lip on the wiper area of the hood of the Police car. However, Office Brian Wood was able to manage to free Tom's hands.

29. As a result of the force and pressure that Officer Brian Wood was applying, Tom experienced difficulty breathing, lost conscientiousness and he then slid down the police vehicle to the graveled surface.

[1] A review of the tape reveals that it would be obvious to a reasonable observer, even one not having any training in law enforcement that the Tom suffered excruciating pain from the actions of Officer Brian Wood.

30. Tom next experienced intense pain and pressure in his back and chest area as he was being held to the gravel floor by Officer Brian Wood's knee or foot.[2] Tom cried out that he could not breathe and pleaded with Officer Brian Wood to call for back up, call 911, and call for an ambulance, as he could not breathe.

31. That Officer Brian Wood did call for emergency medical service which quickly arrived on scene

32. Ignoring Tom's cries of pain and statements that he [Tom] could not obey Officer Brian Wood's order, Officer Brian Wood inexplicably came to the conclusion that if Tom were still wreathing in pain, (i.e. in Officer Brian Woods interpretation, resisting), then Tom was not in pain. Officer Brian Wood commands that he Tom will comply with his orders.

33. The Assisting Officer arrives on the scene and also applies pressure to Tom and demands that Tom put his other hand out and Tom responds that he cannot do that. The officers then force Tom's hands into the position that they desired.

34. That an officer, yet to be identified specifically informed Officer Brian Wood "That you [Officer Brian Wood] are going to have a use of force issue to write up. Like to review this tape as soon as possible."

---

[2] It is important to note that after this moment, Officer Brian Wood's claim to qualified immunity under either state or federal law ceased to exist. As the Ninth Circuit has observed, "Under *Saucier*, courts "must examine first whether the [officers] violated [the plaintiff's] constitutional rights on the facts alleged and, second, if there was a violation, whether the constitutional rights were clearly established." Boyd v. Benton County, 374 F.3d 773, 778 (9th Cir. 2004) (citing Saucier v. Katz, 533 U.S. 194, 201 (2001)) (emphasis in original). ***The first step*** of the analysis is clearly alleged; the MPD officer violated Claimant's Fourth Amendment right to be free from unreasonable seizure. ***The second step*** in the analysis is clear from the Supreme Court, "[I]f the law did not put the officer on notice that his conduct would be clearly unlawful, summary judgment based on qualified immunity is appropriate." Saucier, 533 U.S. at 202. Officer Brian Wood cannot validly claim that he was not on notice that his actions against Claimant would violate Claimant's clearly stated constitutional rights. Prior case law establishes that an officer's conduct is not protected under qualified immunity if no reasonable officer could have believed that the officer's actions were unlawful or inappropriate. See Doerle v. Rutherford, 374 F.3d 1106, 1119 (9th Cir. 2001); Drummond v. City of Anaheim, 343 F.3d 1052, 1062 (9th Cir. 2003) (***Deciding that they did not need an exact prior case, the Ninth Circuit held that when officers kneel on the back and neck of an arrestee and press the weight of two officers' bodies on arrestee, especially after the arrestee cries for air, violates clearly established law, and reasonable officers would have been aware of such***).

15-53036 003436

35. That a person who identified himself to Tom as the Chief of Police at some point arrived on the scene.

36. Tom was handcuffed to a gurney and taken to St. Alphonsus Regional Medical Center, McCall, Idaho.

37. That some of the physical injuries that Tom sustained are depicted in Exhibit "A" herein.

38. That when Tom was released from the hospital, Officer Brian Wood transported Tom to Valley County Jail where Tom was taken into custody.

39. Tom was charged with a violation of I.C. §18-705, Resisting and obstructing officers.

40. After posting bond, Tom was released from custody.

41. On July 6, 2011, Tom and his wife were driven to Lewiston Idaho by their daughter. On July 7, 2011, Tom was taken by his daughter to St. Joseph's Regional Medical Center in Lewiston, Idaho.

42. While at St. Joseph's Regional Medical Center, Lewiston, Idaho, Tom was further treated for injuries that he sustained at the hands of the MPD. X-rays were taken, Tom was given oxygen and the rocks were cleaned from the injuries that he suffered on July 6, 2011. It was learned that Tom had sustained four bruised ribs and Tom's hands were swollen but not broken.

43. Tom continues to suffer from the physical injuries received as a result of his encounter with Officer Brian Wood on July 6, 2011.

44. On July 25, 2011, Tom returned to St. Alphonsus hospital in McCall where he was seen for continued shortness of breath and severely escalated blood pressure. Tom learned that he

had developed a staph infection to his thumb as a result of the treatment he received from his July 6, 2011 arrest by MPD. Additionally, Tom learned that he was suffering from pneumonia.

45. On July 28, 2011, Tom's cardiologist adjusted Tom's blood pressure, and placed Tom on Oxygen full time. Tom is still working with his cardiologist to get his blood pressure under control.

46. As a result of the arrest of July 6, 2011 by the MPD, Tom continues to seek medical assistance for the injuries received and his worsening medical condition that are directly attributable to the action of Officer Brian Wood and the unnamed Assisting Officer.

47. On August 17, 2011, the violation of I.C. §18-705, Resisting and obstructing officers dismissed and the court amended the charge to one of a violation of I.C. §49-1403 which required the payment of a $100.00 bond.

48. The case was dismissed with prejudice on August 17, 2011. *See* Exhibit "B"

V. DAMAGES

49. As a result of the foregoing, Claimant has not only suffered from the physical injuries delineated herein, Tom has also suffered emotional distress. Claimant continues to suffer from humiliation, lack of motivation, loss of joy, ill temper, anxiety, lost sleep, irritability, headaches, and a profound sense of personal violation and betrayal.

50. As a result of the foregoing, Claimant has suffered physical damages as described in ¶¶ 33, 42, 43, 44, 45, 46 and 49 herein.

51. As a result of the foregoing, Claimant has lost part of his self-respect and feeling of self-worth. Claimant, a veteran, now questions his prior respect he had for law enforcement officers.

VI. CAUSES OF ACTION

COUNT I

Violation of Civil Rights Pursuant to Title 42 U.S.C. § 1983

(General Allegations)

52. Claimant realleges and incorporates herein by reference the allegations set forth in paragraphs 1-51 of this Notice of Tort Claim as ¶ 52.

53. By the aforementioned acts and omissions committed by Respondents, the Respondents, under color of law, deprived the Claimant of his constitutionally protected right to be free from unreasonable search and seizure under the Fourth Amendment to the United States Constitution.

54. In violating the Claimant's rights as set forth above, Respondents conducted an unreasonable search and seizure of the Claimant when without cause, Respondents physically overpowered Claimant, spinning him around, pulling his arms back, and throwing Claimant to the graveled ground causing Claimant to land on his face thereby sustaining injuries to his person. These actions are the crux of Respondent's use of excessive force, in violation of Claimant's rights under the Fourth Amendment to the United States Constitution, and to 42 U.S.C. § 1983.

55. As a direct result of the violation of his constitutional right by Respondents, Claimant suffered general damages and is entitled to relief under 42 U.S.C. § 1983.

56. The Conduct of Respondents was willful, malicious, reckless and/or oppressive, and was so extreme in nature that punitive damages should be imposed in an amount commensurate with the wrongful acts alleged herein.

COUNT II

Violation of Civil Rights Pursuant to Title 42 U.S.C. § 1983

(Use of Excessive Force)

57. Claimant realleges and incorporates herein by reference the allegations set forth in paragraphs 1- 56 of this Notice of Tort Claim as ¶ 57.

58. Respondents failed to abide by constitutional practice when conducting a seizure, which led to the application of excessive force against Claimant and a violation of Claimant's right to be free from unreasonable search and seizure.

59. Aforementioned Respondents, while executing their unconstitutional seizure of Claimant, were acting under color of state law, through their employment as law enforcement officers for the McCall Police Department, Valley County, Idaho.

15-53036 003440

60. As a result of Respondents' actions, Claimant suffered physical injuries as described in ¶¶ 28, 33, 34, 35, 36, 37, and 40 herein resulting in personal embarrassment, and mental anguish in violation of 42 U.S.C. § 1983.

COUNT III

Deprivation of Constitutional Rights Under Color of State Law
Violation of Civil Rights Pursuant to Title 42 U.S.C. § 1983
(Denial of First Amendment Rights)

61. Claimant restates, incorporates and re-alleges paragraphs 1 - 60 of this Notice of Tort Claim as ¶ 61.

62. At all times material hereto, the conduct of the Respondents was subject to 42 U.S.C. § 1983 and the Respondents were acting under color of law.

63. By arresting Claimant in the manner and under the circumstances heretofore set forth in this Notice of Tort Claim, Respondents have impaired and violated Claimant's rights under the First Amendment to the United States Constitution, and Article 1, Sections 9 and 10 of the Constitution of the State of Idaho. These violations entitle Claimant to relief under Title 42, Section 1983 of the United States Code. As a direct and proximate result of the violations of Claimant's constitutional rights, Claimant suffered direct and consequential losses and damages.

COUNT IV

Idaho Tort Claims Act Pursuant to I.C. § 6-901 and all Subsequent Sections

(Reckless, Willful, and Wanton Conduct)

15-53036 003441

64. Claimant realleges and incorporates herein by reference the allegations set forth in paragraphs 1-63 of this of this Notice of Tort Claim as ¶ 64.

65. The Respondents committed reckless, willful, and wanton conduct when they intentionally applied excessive force to Claimant without lawful cause or provocation. Respondents acted intentionally and knowingly to cause unreasonable bodily harm to Claimant, which had a high degree of probability that harm, would result from Respondents' concerted actions.

66. Due to the law enforcement officer Respondents' above actions, Claimant did suffer bodily harm and great personal injury, therefore the Claimant is able to recover damages under the Idaho Tort Claims Act, and further to recover punitive damages under 42 U.S.C. § 1983.

PRAYER FOR RELIEF

WHEREFORE, Claimant prays that he be granted the following relief:

1. A finding that Respondents' conduct violated Claimant's Constitutional rights, under the Fourth Amendment to the Constitution, to be free from unreasonable search seizure.

2. A finding that Respondents' conduct violated Claimant's Constitutional rights, under the First Amendment to the Constitution, to be free from retaliation by the state from exercising his right of freedom of expression.

3. An award compensating Claimant, according to proof, for personal damages, personal expenses related to physical harm suffered at the hands of Respondents, emotional harm, mental suffering, personal embarrassment, and social embarrassment pursuant to the Idaho

15-53036 003442

Tort Claims Act under I.C. §§ 6-901, 6-902, 6-906, 6-907; and federal law under 42 U.S.C. § 1983.

4. A finding in Claimant's favor, that the Respondents stand liable to Claimant for an award of Claimant's reasonable attorneys' fees, litigation costs and other costs of this action, together with a determination of the amount of Claimant's reasonable attorneys fees taxable to the Respondents, along with a determination of the Claimant's litigation costs and expenses taxable to the Respondents, pursuant to 42 U.S.C. § 1988 for claims arising under 42 U.S.C. § 1983.

5. A finding that the Respondents' actions were so excessive, as to constitute gross negligence, and/or reckless, willful, and wanton conduct, to such a degree that punitive damages[3] are recoverable by the Claimant under 42 U.S.C. § 1983 and relief for no less than five hundred thousand dollars and zero cents[4] under Idaho code.[5]

---

[3] The Supreme Court made it clear that punitive damages may be awarded under 42 U.S.C. § 1983 when Defendants' conduct is shown to be motivated, "by evil motive or intent, or when it involves reckless or callous indifference to the federally protected rights of others." Smith v. Wade, 461 U.S. 30, 56, (1983). Other courts have found that when officers commit excessive acts of violence, as is the case herein, with no basis for such action, that the force must be reckless and with evil motive. See Lewis v. Downs, 774 F.2d 711, 715 (6th Cir. 1985) (holding that two officers were liable for punitive damages under 42 U.S.C. § 1983 when they struck a handcuffed arrestee in the face with the butt of a nightstick) (rev'd on other grounds); Clark v. Beville 730 F.2d 739, 741 (11th Cir. 1984) (stating that officer inflicted injuries to the arrestee's arm, wrist, and shoulder, which met the standard for willful and gross disregard for arrestee's rights; thus officer was liable for punitive damages).

[4] I.C. § 6-926 states:

> The combined, aggregate liability of a governmental entity and its employees for damages, costs and attorney fees under this chapter, on account of bodily or personal injury, death, or property damage, or other loss as the result of any one (1) ***occurrence or accident regardless of the number of persons injured or the number of claimants, shall not exceed and is limited to five hundred thousand dollars ($500,000), unless the governmental entity has purchased applicable, valid, collectible liability insurance coverage in excess of said limit, in which event the controlling limit shall be the remaining available proceeds of such insurance.*** If any judgment or judgments, including costs and attorney fees that may be awarded, are returned or entered, and in the aggregate total more than five hundred thousand dollars ($500,000), or the limits provided by said valid, collectible liability insurance, if any, whether in one or more cases, the court shall reduce the amount of the award or awards, verdict or verdicts, or judgment or judgments in any case or cases within its jurisdiction so as to reduce said aggregate loss to said applicable statutory limit or to the limit or limits provided by said valid, collectible insurance, if any, whichever was [is] greater. I.C. § 6-926 (Bold and italics added).

15-53036 003443

Hopefully, this matter can be resolved in a reasonable manner without the need for time consuming, unproductive, and expensive litigation in federal court. Claimant merely seeks to be compensated for the negligent, egregious, and unwarranted acts committed by the Respondents in violation of his constitutional rights. If this matter cannot be resolved through the tort claims process, as can be seen by the nature and content of this Notice of Tort Claim, Claimant is prepared to seek redress in federal court.

Respectfully Drafted and Filed after Claimant's Review

By Claimant's Attorneys,

Camacho Mendoza Coulter Law Group, PLLC



RONALDO A. COULTER

[5] The 500,000 dollar cap was set by the Idaho State Legislature, but the Legislature could not have foreseen the given the nature of the acts described herein, the 500,000 dollar maximum would be conservative compensation at best. Considering the totality of the circumstances and egregiousness of the Defendants' acts, the amount prayed for is both minimal and reasonable.

Exhibit "A"
Photograph of Injuries Taken of Rodney T. Whaley, St. Joseph's Regional Medical Center, Lewiston, Idaho July 8, 2011















Exhibit "B"
Stipulated Motion to Amend Charges and Forfeit Bond
And
Order Amending Charge and for Bond Forfeiture

MATTHEW C. WILLIAMS
McCall City Prosecutor
CAROL A. BROCKMANN
McCall City Prosecutor
P.O. Box 438
Cascade, Idaho 83611
(208) 634-9233 (208) 315-4692
Idaho State Bar #6271
Idaho State Bar #7139

IN THE DISTRICT COURT OF THE FOURTH JUDICIAL DISTRICT OF THE STATE OF IDAHO, IN AND FOR THE COUNTY OF VALLEY

STATE OF IDAHO Plaintiff vs. RODNEY T. WHALEY Defendant	CASE NUMBER CR 2011-2011-M STIPULATED MOTION TO AMEND CHARGES AND TO FORFEIT BOND

COMES NOW, the Defendant and Carol A. Brockmann, McCall City Prosecutor and Defendant who hereby move this Honorable Court to amend the charges in the above captioned matter to the charge Offenses by Persons Owning or Controlling Vehicles, Idaho Code 49-1403, a misdemeanor. Further, the parties move by stipulated motion that a bond forfeiture under the provisions of Idaho Code 49-240 is appropriate in this case. The Defendant and the State both agree that it is in the best interest of justice for a bond of $ 100.00 to be posted, with that bond being forfeited. Under the provisions of I.C. 49-240, once the bond is posted, the case will be dismissed with prejudice and the bond shall be distributed as court costs and fines in accordance with statutory provisions.

Dated this 17th day of August 2016.

Rodney Whaley

Carol A. Brockmann, McCall City Prosecutor

Dennis Benjamin

Dennis Benjamin, Attorney for Defendant

CERTIFICATE OF SERVICE

I HEREBY CERTIFY that a true and correct copy of the above and foregoing document was this date served by the method indicated below:

( ) U.S. Mail	Carol A. Brockmann/Matthew C. Williams
( ) Facsimile	McCall City Prosecuting Attorney
( ) Hand Delivery	P.O. Box 438
(✓) Box	Cascade, Idaho 83611
( ) U.S. Mail	Dennis Benjamin
( ) Facsimile	P.O. Box 2772
(✓) Hand Delivery	Boise, Id 83701
( ) Box	

DATED THIS 17 day of August, 2011.

Cindy Goodwin

MATTHEW C. WILLIAMS
McCall City Prosecutor
CAROL A. BROCKMANN
McCall City Prosecutor
P.O. Box 438
Cascade, Idaho 83611
(208) 634-9233 (208) 315-4692
Idaho State Bar #6271
Idaho State Bar #7139

IN THE DISTRICT COURT OF THE FOURTH JUDICIAL DISTRICT OF THE STATE OF IDAHO, IN AND FOR THE COUNTY OF VALLEY

STATE OF IDAHO Plaintiff vs. RODNEY WHALEY Defendant	CASE NUMBER 2011-2011-M ORDER AMENDING CHARGE AND FOR BOND FORFEITURE

This matter was before the Court upon the Joint Motion to amend the charge to Offenses by Persons Owning or Controlling Vehicles, Idaho Code 49-1403. The Court, being fully advised of the premises therein, hereby ORDERS AND ADJUDGES the charge is amended as petitioned and the charge shall now reflect Offenses by persons Owning or Controlling Vehicles, Idaho Code Section 49-1403.

Further, by motion of the State and Defendant, and the bond of $ 100.00 having been posted with the Court, the above entitled case is HEREBY DISMISSED. The bond posted in the case shall be forfeited and distributed as though there was a conviction.

SO ORDERED THIS 17 day of August, 2011.

Henry R. Boomer, Magistrate Judge

CERTIFICATE OF SERVICE

I HEREBY CERTIFY that a true and correct copy of the above foregoing document was this date served by the method indicated below:

( ) U.S. Mail ( ) Facsimile (✓) Hand Delivery	Carol A. Brockmann, McCall City Prosecutor P.O. Box 438 Cascade, Idaho 83611
( ) U.S. Mail ( ) Facsimile (✓) Hand Delivery	Dennis Benjamin P.O. Box 2771 Boise, Idaho 83701

DATED Aug 17 2014

SIGNED Cindy Goodwin

AO 440 (Rev. 12/09) Summons in a Civil Action

UNITED STATES DISTRICT COURT

for the

District of Idaho

Rodney T. Whaley

Plaintiff

v.

Brian Wood, City of McCall, City of McCall Police Department, et. al.

Defendant

Civil Action No. 11-577-S-EJL

SUMMONS IN A CIVIL ACTION

RECEIVED
NOV 28 2011

To: *(Defendant's name and address)* City of McCall
C/O City of McCall
Bessie Jo Wagner, City Clerk
216 East Park Street
McCall, ID 83638

A lawsuit has been filed against you.

Within 21 days after service of this summons on you (not counting the day you received it) — or 60 days if you are the United States or a United States agency, or an officer or employee of the United States described in Fed. R. Civ. P. 12 (a)(2) or (3) — you must serve on the plaintiff an answer to the attached complaint or a motion under Rule 12 of the Federal Rules of Civil Procedure. The answer or motion must be served on the plaintiff or plaintiff's attorney, whose name and address are: Ronaldo A. Coulter
Camacho Mendoza Coulter Law Group, PLLC
776 E. Riverside Drive Suite 240
Eagle, Idaho 83616

If you fail to respond, judgment by default will be entered against you for the relief demanded in the complaint. You also must file your answer or motion with the court.

CLERK OF COURT

Date: 11/23/2011

Darlene Smith
Signature of Clerk or Deputy Clerk

United States Courts
District of Idaho
ISSUED
Darlene Smith
on Nov 23, 2011 9:52 am

Darlene Smith

JS 44 (Rev. 12/07)

CIVIL COVER SHEET

The JS 44 civil cover sheet and the information contained herein neither replace nor supplement the filing and service of pleadings or other papers as required by law, except as provided by local rules of court. This form, approved by the Judicial Conference of the United States in September 1974, is required for the use of the Clerk of Court for the purpose of initiating the civil docket sheet. (SEE INSTRUCTIONS ON THE REVERSE OF THE FORM.)

I. (a) PLAINTIFFS

Rodney T. Whaley

(b) County of Residence of First Listed Plaintiff Valley County
(EXCEPT IN U.S. PLAINTIFF CASES)

(c) Attorney's (Firm Name, Address, and Telephone Number)

Camacho Mendoza Coulter Law Group, PLLC 776 E. Riverside Drive Suite 240 Eagle, Idaho 83616

DEFENDANTS

Brian Wood, McCall Police Department, City of McCall John and Jane Does

County of Residence of First Listed Defendant Valley
(IN U.S. PLAINTIFF CASES ONLY)

NOTE: IN LAND CONDEMNATION CASES, USE THE LOCATION OF THE LAND INVOLVED.

Attorneys (If Known)

William F. Nichols, White Peterson, Gigray, Nampa, Idaho

II. BASIS OF JURISDICTION (Place an "X" in One Box Only)

- ☐ 1 U.S. Government Plaintiff
- ☒ 3 Federal Question (U.S. Government Not a Party)
- ☐ 2 U.S. Government Defendant
- ☐ 4 Diversity (Indicate Citizenship of Parties in Item III)

III. CITIZENSHIP OF PRINCIPAL PARTIES (Place an "X" in One Box for Plaintiff and One Box for Defendant)
(For Diversity Cases Only)

	PTF	DEF		PTF	DEF
Citizen of This State	☐ 1	☐ 1	Incorporated or Principal Place of Business in This State	☐ 4	☐ 4
Citizen of Another State	☐ 2	☐ 2	Incorporated and Principal Place of Business in Another State	☐ 5	☐ 5
Citizen or Subject of a Foreign Country	☐ 3	☐ 3	Foreign Nation	☐ 6	☐ 6

IV. NATURE OF SUIT (Place an "X" in One Box Only)

CONTRACT	TORTS		FORFEITURE/PENALTY	BANKRUPTCY	OTHER STATUTES
☐ 110 Insurance	PERSONAL INJURY	PERSONAL INJURY	☐ 610 Agriculture	☐ 422 Appeal 28 USC 158	☐ 400 State Reapportionment
☐ 120 Marine	☐ 310 Airplane	☐ 362 Personal Injury - Med. Malpractice	☐ 620 Other Food & Drug	☐ 423 Withdrawal 28 USC 157	☐ 410 Antitrust
☐ 130 Miller Act	☐ 315 Airplane Product Liability	☐ 365 Personal Injury - Product Liability	☐ 625 Drug Related Seizure of Property 21 USC 881	PROPERTY RIGHTS	☐ 430 Banks and Banking
☐ 140 Negotiable Instrument	☐ 320 Assault, Libel & Slander	☐ 368 Asbestos Personal Injury Product Liability	☐ 630 Liquor Laws	☐ 820 Copyrights	☐ 450 Commerce
☐ 150 Recovery of Overpayment & Enforcement of Judgment	☐ 330 Federal Employers' Liability	PERSONAL PROPERTY	☐ 640 R.R. & Truck	☐ 830 Patent	☐ 460 Deportation
☐ 151 Medicare Act	☐ 340 Marine	☐ 370 Other Fraud	☐ 650 Airline Regs.	☐ 840 Trademark	☐ 470 Racketeer Influenced and Corrupt Organizations
☐ 152 Recovery of Defaulted Student Loans (Excl. Veterans)	☐ 345 Marine Product Liability	☐ 371 Truth in Lending	☐ 660 Occupational Safety/Health		☐ 480 Consumer Credit
☐ 153 Recovery of Overpayment of Veteran's Benefits	☐ 350 Motor Vehicle	☐ 380 Other Personal Property Damage	☐ 690 Other		☐ 490 Cable/Sat TV
☐ 160 Stockholders' Suits	☐ 355 Motor Vehicle Product Liability	☐ 385 Property Damage Product Liability	LABOR	SOCIAL SECURITY	☐ 810 Selective Service
☐ 190 Other Contract	☒ 360 Other Personal Injury		☐ 710 Fair Labor Standards Act	☐ 861 HIA (1395ff)	☐ 850 Securities/Commodities/ Exchange
☐ 195 Contract Product Liability			☐ 720 Labor/Mgmt. Relations	☐ 862 Black Lung (923)	☐ 875 Customer Challenge 12 USC 3410
☐ 196 Franchise			☐ 730 Labor/Mgmt.Reporting & Disclosure Act	☐ 863 DIWC/DIWW (405(g))	☐ 890 Other Statutory Actions
REAL PROPERTY	CIVIL RIGHTS	PRISONER PETITIONS	☐ 740 Railway Labor Act	☐ 864 SSID Title XVI	☐ 891 Agricultural Acts
☐ 210 Land Condemnation	☐ 441 Voting	☐ 510 Motions to Vacate Sentence	☐ 790 Other Labor Litigation	☐ 865 RSI (405(g))	☐ 892 Economic Stabilization Act
☐ 220 Foreclosure	☐ 442 Employment	Habeas Corpus:	☐ 791 Empl. Ret. Inc. Security Act	FEDERAL TAX SUITS	☐ 893 Environmental Matters
☐ 230 Rent Lease & Ejectment	☐ 443 Housing/ Accommodations	☐ 530 General	IMMIGRATION	☐ 870 Taxes (U.S. Plaintiff or Defendant)	☐ 894 Energy Allocation Act
☐ 240 Torts to Land	☐ 444 Welfare	☐ 535 Death Penalty	☐ 462 Naturalization Application	☐ 871 IRS—Third Party 26 USC 7609	☐ 895 Freedom of Information Act
☐ 245 Tort Product Liability	☐ 445 Amer. w/Disabilities - Employment	☐ 540 Mandamus & Other	☐ 463 Habeas Corpus - Alien Detainee		☐ 900Appeal of Fee Determination Under Equal Access to Justice
☐ 290 All Other Real Property	☐ 446 Amer. w/Disabilities - Other	☐ 550 Civil Rights	☐ 465 Other Immigration Actions		☐ 950 Constitutionality of State Statutes
	☒ 440 Other Civil Rights	☐ 555 Prison Condition			

V. ORIGIN (Place an "X" in One Box Only)

☒ 1 Original Proceeding ☐ 2 Removed from State Court ☐ 3 Remanded from Appellate Court ☐ 4 Reinstated or Reopened ☐ 5 Transferred from another district (specify) ☐ 6 Multidistrict Litigation ☐ 7 Appeal to District Judge from Magistrate Judgment

VI. CAUSE OF ACTION

Cite the U.S. Civil Statute under which you are filing (Do not cite jurisdictional statutes unless diversity):
42 USC 1983

Brief description of cause:
Violation of First Amendment and Fourth Amendment Hights, Retaliation and Excessive use of Force

VII. REQUESTED IN COMPLAINT:

☐ CHECK IF THIS IS A CLASS ACTION UNDER F.R.C.P. 23

DEMAND $ 500,000.00 +

CHECK YES only if demanded in complaint:
JURY DEMAND: ☒ Yes ☐ No

VIII. RELATED CASE(S) IF ANY (See instructions)

JUDGE _____ DOCKET NUMBER _____

DATE
11/22/2011

SIGNATURE OF ATTORNEY OF RECORD
Ronaldo A. Coulter

FOR OFFICE USE ONLY

RECEIPT # _____ AMOUNT _____ APPLYING IFP _____ JUDGE _____ MAG. JUDGE _____

15-53036 003459

AO 440 (Rev. 12/09) Summons in a Civil Action

UNITED STATES DISTRICT COURT

for the

District of Idaho

Rodney T. Whaley

Plaintiff

v.

Brian Wood, City of McCall, City of McCall Police Department, et. al.

Defendant

Civil Action No. 11-577-S-EJL

SUMMONS IN A CIVIL ACTION

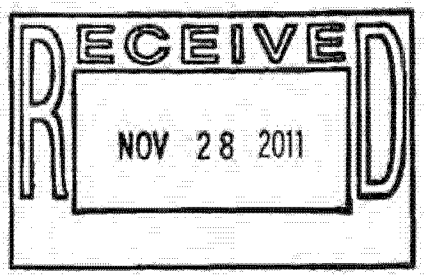

To: *(Defendant's name and address)* City of McCall Police Department
C/O City of McCall
Bessie Jo Wagner, City Clerk
216 East Park Street
McCall, ID 83638

A lawsuit has been filed against you.

Within 21 days after service of this summons on you (not counting the day you received it) — or 60 days if you are the United States or a United States agency, or an officer or employee of the United States described in Fed. R. Civ. P. 12 (a)(2) or (3) — you must serve on the plaintiff an answer to the attached complaint or a motion under Rule 12 of the Federal Rules of Civil Procedure. The answer or motion must be served on the plaintiff or plaintiff's attorney, whose name and address are: Ronaldo A. Coulter
Camacho Mendoza Coulter Law Group, PLLC
776 E. Riverside Drive Suite 240
Eagle, Idaho 83616

If you fail to respond, judgment by default will be entered against you for the relief demanded in the complaint. You also must file your answer or motion with the court.

CLERK OF COURT

Date: 11/23/2011

Darlene Smith
Signature of Clerk or Deputy Clerk

United States Courts
District of Idaho
ISSUED
Darlene Smith
on Nov 23, 2011 9:51 am

Darlene Smith

JS 44 (Rev. 12/07)

CIVIL COVER SHEET

The JS 44 civil cover sheet and the information contained herein neither replace nor supplement the filing and service of pleadings or other papers as required by law, except as provided by local rules of court. This form, approved by the Judicial Conference of the United States in September 1974, is required for the use of the Clerk of Court for the purpose of initiating the civil docket sheet. (SEE INSTRUCTIONS ON THE REVERSE OF THE FORM.)

I. (a) PLAINTIFFS
Rodney T. Whaley

(b) County of Residence of First Listed Plaintiff Valley County
(EXCEPT IN U.S. PLAINTIFF CASES)

(c) Attorney's (Firm Name, Address, and Telephone Number)
Camacho Mendoza Coulter Law Group, PLLC 776 E. Riverside Drive Suite 240 Eagle, Idaho 83616

DEFENDANTS
Brian Wood, McCall Police Department, City of McCall John and Jane Does

County of Residence of First Listed Defendant Valley
(IN U.S. PLAINTIFF CASES ONLY)
NOTE: IN LAND CONDEMNATION CASES, USE THE LOCATION OF THE LAND INVOLVED.

Attorneys (If Known)
William F. Nichols, White Peterson, Gigray, Nampa, Idaho

II. BASIS OF JURISDICTION (Place an "X" in One Box Only)

- ☐ 1 U.S. Government Plaintiff
- ☒ 3 Federal Question (U.S. Government Not a Party)
- ☐ 2 U.S. Government Defendant
- ☐ 4 Diversity (Indicate Citizenship of Parties in Item III)

III. CITIZENSHIP OF PRINCIPAL PARTIES (Place an "X" in One Box for Plaintiff and One Box for Defendant)
(For Diversity Cases Only)

	PTF	DEF		PTF	DEF
Citizen of This State	☐ 1	☐ 1	Incorporated or Principal Place of Business in This State	☐ 4	☐ 4
Citizen of Another State	☐ 2	☐ 2	Incorporated and Principal Place of Business in Another State	☐ 5	☐ 5
Citizen or Subject of a Foreign Country	☐ 3	☐ 3	Foreign Nation	☐ 6	☐ 6

IV. NATURE OF SUIT (Place an "X" in One Box Only)

CONTRACT	TORTS		FORFEITURE/PENALTY	BANKRUPTCY	OTHER STATUTES
☐ 110 Insurance ☐ 120 Marine ☐ 130 Miller Act ☐ 140 Negotiable Instrument ☐ 150 Recovery of Overpayment & Enforcement of Judgment ☐ 151 Medicare Act ☐ 152 Recovery of Defaulted Student Loans (Excl. Veterans) ☐ 153 Recovery of Overpayment of Veteran's Benefits ☐ 160 Stockholders' Suits ☐ 190 Other Contract ☐ 195 Contract Product Liability ☐ 196 Franchise	PERSONAL INJURY ☐ 310 Airplane ☐ 315 Airplane Product Liability ☐ 320 Assault, Libel & Slander ☐ 330 Federal Employers' Liability ☐ 340 Marine ☐ 345 Marine Product Liability ☐ 350 Motor Vehicle ☐ 355 Motor Vehicle Product Liability ☒ 360 Other Personal Injury PERSONAL INJURY ☐ 362 Personal Injury - Med. Malpractice ☐ 365 Personal Injury - Product Liability ☐ 368 Asbestos Personal Injury Product Liability PERSONAL PROPERTY ☐ 370 Other Fraud ☐ 371 Truth in Lending ☐ 380 Other Personal Property Damage ☐ 385 Property Damage Product Liability	☐ 610 Agriculture ☐ 620 Other Food & Drug ☐ 625 Drug Related Seizure of Property 21 USC 881 ☐ 630 Liquor Laws ☐ 640 R.R. & Truck ☐ 650 Airline Regs. ☐ 660 Occupational Safety/Health ☐ 690 Other LABOR ☐ 710 Fair Labor Standards Act ☐ 720 Labor/Mgmt. Relations ☐ 730 Labor/Mgmt. Reporting & Disclosure Act ☐ 740 Railway Labor Act ☐ 790 Other Labor Litigation ☐ 791 Empl. Ret. Inc. Security Act IMMIGRATION ☐ 462 Naturalization Application ☐ 463 Habeas Corpus - Alien Detainee ☐ 465 Other Immigration Actions	☐ 422 Appeal 28 USC 158 ☐ 423 Withdrawal 28 USC 157 PROPERTY RIGHTS ☐ 820 Copyrights ☐ 830 Patent ☐ 840 Trademark SOCIAL SECURITY ☐ 861 HIA (1395ff) ☐ 862 Black Lung (923) ☐ 863 DIWC/DIWW (405(g)) ☐ 864 SSID Title XVI ☐ 865 RSI (405(g)) FEDERAL TAX SUITS ☐ 870 Taxes (U.S. Plaintiff or Defendant) ☐ 871 IRS—Third Party 26 USC 7609	☐ 400 State Reapportionment ☐ 410 Antitrust ☐ 430 Banks and Banking ☐ 450 Commerce ☐ 460 Deportation ☐ 470 Racketeer Influenced and Corrupt Organizations ☐ 480 Consumer Credit ☐ 490 Cable/Sat TV ☐ 810 Selective Service ☐ 850 Securities/Commodities/ Exchange ☐ 875 Customer Challenge 12 USC 3410 ☐ 890 Other Statutory Actions ☐ 891 Agricultural Acts ☐ 892 Economic Stabilization Act ☐ 893 Environmental Matters ☐ 894 Energy Allocation Act ☐ 895 Freedom of Information Act ☐ 900Appeal of Fee Determination Under Equal Access to Justice ☐ 950 Constitutionality of State Statutes
REAL PROPERTY ☐ 210 Land Condemnation ☐ 220 Foreclosure ☐ 230 Rent Lease & Ejectment ☐ 240 Torts to Land ☐ 245 Tort Product Liability ☐ 290 All Other Real Property	CIVIL RIGHTS ☐ 441 Voting ☐ 442 Employment ☐ 443 Housing/ Accommodations ☐ 444 Welfare ☐ 445 Amer. w/Disabilities - Employment ☐ 446 Amer. w/Disabilities - Other ☒ 440 Other Civil Rights	PRISONER PETITIONS ☐ 510 Motions to Vacate Sentence Habeas Corpus: ☐ 530 General ☐ 535 Death Penalty ☐ 540 Mandamus & Other ☐ 550 Civil Rights ☐ 555 Prison Condition			

V. ORIGIN (Place an "X" in One Box Only)
☒ 1 Original Proceeding ☐ 2 Removed from State Court ☐ 3 Remanded from Appellate Court ☐ 4 Reinstated or Reopened ☐ 5 Transferred from another district (specify) ☐ 6 Multidistrict Litigation ☐ 7 Appeal to District Judge from Magistrate Judgment

VI. CAUSE OF ACTION
Cite the U.S. Civil Statute under which you are filing (Do not cite jurisdictional statutes unless diversity):
42 USC 1983
Brief description of cause:
Violation of First Amendment and Fourth Amendment Rights, Retaliation and Excessive use of Force

VII. REQUESTED IN COMPLAINT:
☐ CHECK IF THIS IS A CLASS ACTION UNDER F.R.C.P. 23
DEMAND $ 500,000.00 +
CHECK YES only if demanded in complaint:
JURY DEMAND: ☒ Yes ☐ No

VIII. RELATED CASE(S) IF ANY (See instructions) JUDGE _____ DOCKET NUMBER _____

DATE 11/22/2011
SIGNATURE OF ATTORNEY OF RECORD Ronaldo A. Coulter

FOR OFFICE USE ONLY
RECEIPT # _____ AMOUNT _____ APPLYING IFP _____ JUDGE _____ MAG. JUDGE _____

AO 440 (Rev. 12/09) Summons in a Civil Action

UNITED STATES DISTRICT COURT

for the

District of Idaho

Rodney T. Whaley

Plaintiff

v.

Brian Wood, City of McCall, City of McCall Police Department, et. al.

Defendant

Civil Action No. 11-577-S-EJL

SUMMONS IN A CIVIL ACTION

RECEIVED
NOV 28 2011

To: *(Defendant's name and address)* Brian Wood
C/O City of McCall
Bessie Jo Wagner, City Clerk
216 East Park Street
McCall, ID 83638

A lawsuit has been filed against you.

Within 21 days after service of this summons on you (not counting the day you received it) — or 60 days if you are the United States or a United States agency, or an officer or employee of the United States described in Fed. R. Civ. P. 12 (a)(2) or (3) — you must serve on the plaintiff an answer to the attached complaint or a motion under Rule 12 of the Federal Rules of Civil Procedure. The answer or motion must be served on the plaintiff or plaintiff's attorney, whose name and address are: Ronaldo A. Coulter
Camacho Mendoza Coulter Law Group, PLLC
776 E. Riverside Drive Suite 240
Eagle, Idaho 83616

If you fail to respond, judgment by default will be entered against you for the relief demanded in the complaint. You also must file your answer or motion with the court.

CLERK OF COURT

Date: 11/23/2011

Darlene Smith
Signature of Clerk or Deputy Clerk

United States Courts
District of Idaho
ISSUED
Darlene Smith
on Nov 23, 2011 9:51 am

Darlene Smith

JS 44 (Rev. 12/07)

CIVIL COVER SHEET

The JS 44 civil cover sheet and the information contained herein neither replace nor supplement the filing and service of pleadings or other papers as required by law, except as provided by local rules of court. This form, approved by the Judicial Conference of the United States in September 1974, is required for the use of the Clerk of Court for the purpose of initiating the civil docket sheet. (SEE INSTRUCTIONS ON THE REVERSE OF THE FORM.)

I. (a) PLAINTIFFS

Rodney T. Whaley

(b) County of Residence of First Listed Plaintiff Valley County
(EXCEPT IN U.S. PLAINTIFF CASES)

(c) Attorney's (Firm Name, Address, and Telephone Number)

Camacho Mendoza Coulter Law Group, PLLC 776 E. Riverside Drive Suite 240 Eagle, Idaho 83616

DEFENDANTS

Brian Wood, McCall Police Department, City of McCall John and Jane Does

County of Residence of First Listed Defendant Valley
(IN U.S. PLAINTIFF CASES ONLY)

NOTE: IN LAND CONDEMNATION CASES, USE THE LOCATION OF THE LAND INVOLVED.

Attorneys (If Known)

William F. Nichols, White Peterson, Gigray, Nampa, Idaho

II. BASIS OF JURISDICTION (Place an "X" in One Box Only)

- ☐ 1 U.S. Government Plaintiff
- ☒ 3 Federal Question (U.S. Government Not a Party)
- ☐ 2 U.S. Government Defendant
- ☐ 4 Diversity (Indicate Citizenship of Parties in Item III)

III. CITIZENSHIP OF PRINCIPAL PARTIES (Place an "X" in One Box for Plaintiff and One Box for Defendant)
(For Diversity Cases Only)

	PTF	DEF		PTF	DEF
Citizen of This State	☐ 1	☐ 1	Incorporated or Principal Place of Business in This State	☐ 4	☐ 4
Citizen of Another State	☐ 2	☐ 2	Incorporated and Principal Place of Business in Another State	☐ 5	☐ 5
Citizen or Subject of a Foreign Country	☐ 3	☐ 3	Foreign Nation	☐ 6	☐ 6

IV. NATURE OF SUIT (Place an "X" in One Box Only)

CONTRACT	TORTS		FORFEITURE/PENALTY	BANKRUPTCY	OTHER STATUTES
☐ 110 Insurance	PERSONAL INJURY	PERSONAL INJURY	☐ 610 Agriculture	☐ 422 Appeal 28 USC 158	☐ 400 State Reapportionment
☐ 120 Marine	☐ 310 Airplane	☐ 362 Personal Injury - Med. Malpractice	☐ 620 Other Food & Drug	☐ 423 Withdrawal 28 USC 157	☐ 410 Antitrust
☐ 130 Miller Act	☐ 315 Airplane Product Liability	☐ 365 Personal Injury - Product Liability	☐ 625 Drug Related Seizure of Property 21 USC 881	PROPERTY RIGHTS	☐ 430 Banks and Banking
☐ 140 Negotiable Instrument	☐ 320 Assault, Libel & Slander	☐ 368 Asbestos Personal Injury Product Liability	☐ 630 Liquor Laws	☐ 820 Copyrights	☐ 450 Commerce
☐ 150 Recovery of Overpayment & Enforcement of Judgment	☐ 330 Federal Employers' Liability	PERSONAL PROPERTY	☐ 640 R.R. & Truck	☐ 830 Patent	☐ 460 Deportation
☐ 151 Medicare Act	☐ 340 Marine	☐ 370 Other Fraud	☐ 650 Airline Regs.	☐ 840 Trademark	☐ 470 Racketeer Influenced and Corrupt Organizations
☐ 152 Recovery of Defaulted Student Loans (Excl. Veterans)	☐ 345 Marine Product Liability	☐ 371 Truth in Lending	☐ 660 Occupational Safety/Health		☐ 480 Consumer Credit
☐ 153 Recovery of Overpayment of Veteran's Benefits	☐ 350 Motor Vehicle	☐ 380 Other Personal Property Damage	☐ 690 Other	SOCIAL SECURITY	☐ 490 Cable/Sat TV
☐ 160 Stockholders' Suits	☐ 355 Motor Vehicle Product Liability	☐ 385 Property Damage Product Liability	LABOR	☐ 861 HIA (1395ff)	☐ 810 Selective Service
☐ 190 Other Contract	☒ 360 Other Personal Injury		☐ 710 Fair Labor Standards Act	☐ 862 Black Lung (923)	☐ 850 Securities/Commodities/ Exchange
☐ 195 Contract Product Liability			☐ 720 Labor/Mgmt. Relations	☐ 863 DIWC/DIWW (405(g))	☐ 875 Customer Challenge 12 USC 3410
☐ 196 Franchise			☐ 730 Labor/Mgmt. Reporting & Disclosure Act	☐ 864 SSID Title XVI	☐ 890 Other Statutory Actions
REAL PROPERTY	CIVIL RIGHTS	PRISONER PETITIONS	☐ 740 Railway Labor Act	☐ 865 RSI (405(g))	☐ 891 Agricultural Acts
☐ 210 Land Condemnation	☐ 441 Voting	☐ 510 Motions to Vacate Sentence	☐ 790 Other Labor Litigation	FEDERAL TAX SUITS	☐ 892 Economic Stabilization Act
☐ 220 Foreclosure	☐ 442 Employment	Habeas Corpus:	☐ 791 Empl. Ret. Inc. Security Act	☐ 870 Taxes (U.S. Plaintiff or Defendant)	☐ 893 Environmental Matters
☐ 230 Rent Lease & Ejectment	☐ 443 Housing/ Accommodations	☐ 530 General	IMMIGRATION	☐ 871 IRS—Third Party 26 USC 7609	☐ 894 Energy Allocation Act
☐ 240 Torts to Land	☐ 444 Welfare	☐ 535 Death Penalty	☐ 462 Naturalization Application		☐ 895 Freedom of Information Act
☐ 245 Tort Product Liability	☐ 445 Amer. w/Disabilities - Employment	☐ 540 Mandamus & Other	☐ 463 Habeas Corpus - Alien Detainee		☐ 900Appeal of Fee Determination Under Equal Access to Justice
☐ 290 All Other Real Property	☐ 446 Amer. w/Disabilities - Other	☐ 550 Civil Rights	☐ 465 Other Immigration Actions		☐ 950 Constitutionality of State Statutes
	☒ 440 Other Civil Rights	☐ 555 Prison Condition			

V. ORIGIN (Place an "X" in One Box Only)

☒ 1 Original Proceeding ☐ 2 Removed from State Court ☐ 3 Remanded from Appellate Court ☐ 4 Reinstated or Reopened ☐ 5 Transferred from another district (specify) ☐ 6 Multidistrict Litigation ☐ 7 Appeal to District Judge from Magistrate Judgment

VI. CAUSE OF ACTION

Cite the U.S. Civil Statute under which you are filing (Do not cite jurisdictional statutes unless diversity):
42 USC 1983

Brief description of cause:
Violation of First Amendment and Fourth Amendment Rights, Retaliation and Excessive use of Force

VII. REQUESTED IN COMPLAINT:

☐ CHECK IF THIS IS A CLASS ACTION UNDER F.R.C.P. 23

DEMAND $ 500,000.00 +

CHECK YES only if demanded in complaint:
JURY DEMAND: ☒ Yes ☐ No

VIII. RELATED CASE(S) IF ANY (See instructions) JUDGE _____ DOCKET NUMBER _____

DATE
11/22/2011

SIGNATURE OF ATTORNEY OF RECORD
Ronaldo A. Coulter

FOR OFFICE USE ONLY

RECEIPT # _____ AMOUNT _____ APPLYING IFP _____ JUDGE _____ MAG. JUDGE _____

RONALDO A. COULTER
Camacho Mendoza Coulter Law Group, PLLC
Attorney at Law
776 E. Riverside Drive, Suite 240
Eagle, Idaho 83616
Telephone: (208) 672-6112
Facsimile: (208) 672-6114
Idaho State Bar No.3850
ron@cmclawgroup.com

Attorneys for Plaintiff

THE UNITED STATES DISTRICT COURT

FOR THE DISTRICT OF IDAHO

RODNEY T. WHALEY,	
Plaintiff,	**Case No._____**
vs.	
BRIAN WOOD, and UNKNOWN OFFICER ASSISTING BRIAN WOOD McCALL POLICE DEPARTMENT, McCALL, IDAHO	**COMPLAINT AND DEMAND FOR JURY TRIAL** (JURY DEMAND PER F.R.C.P. 38(b))
and	**VIOLATION OF CIVIL RIGHTS PURSUANT TO 42 U.S.C. § 1983**
OFFICERS JOHN AND/OR JANE DOES 1-10;	
and	
McCALL POLICE DEPARTMENT, McCALL, IDAHO	
and	
THE CITY OF McCALL	
Defendants.	

15-53036 003464

I. COMPLAINT

Plaintiff, Rodney T. Whaley (hereinafter "Thomas" or "Plaintiff"), hereby complains against Defendants, as follows::

II. NATURE OF THE CASE

This action arises under the First and Fourth Amendments to the United States Constitution; under federal law in 42 U.S.C. § 1983; under federal law in 28 U.S.C. § 1367; and under the Idaho Tort Claims Act in I.C. §§ 6-901, 6-902, 6-906, 6-907 for retaliation of protected speech, unreasonable search and seizure, excessive force, gross negligence, reckless, willful, and wanton conduct, and deliberate indifference.

The officer Defendants were acting in the scope of their employment as law enforcement officers in the City of McCall, Idaho, under color of state law, whereby they unlawfully used excessive force against the Plaintiff while the Plaintiff was engaged in lawful activity. The Defendants' actions caused personal injury and mental anguish to the Plaintiff.

III. JURISDICTION AND VENUE

1. Plaintiff brings this action pursuant to 42 U.S.C. §1983 to redress a deprivation of civil rights under color of state law. Jurisdiction is invoked in this Court pursuant to 28 U.S.C. §§ 1331, and 1343.

2. Jurisdiction of this court for the pendent or supplemental claims is authorized by 28 U.S.C. § 1367(a) and F.R.C.P. 18(a), and arises under the doctrine of pendent jurisdiction as set forth in *United Mine Workers v. Gibbs*, 383 U.S. 715 (1966). *See also*: *DaimlerChrysler Corp. v. Cuno*, 547 U.S. 332 (2006).

15-53036 003465

3. On August 23, 2011, Plaintiff, through counsel, timely filed a Notice of Tort Claim with the City Clerk, City of McCall, Idaho wherein he maintained, among other complaints, that his rights under the under the First Amendment to the United States Constitution, his rights under the Fourth Amendment to the United States Constitution and Article I Section 13 of the Idaho Constitution had been violated and that he was harmed under the Idaho Tort Claims Act per I.C. §§ 6-901, 6-902, 6-906, 6-907 for retaliation of protected speech, unreasonable search and seizure, excessive use force, gross negligence, reckless, willful, and wanton conduct, and deliberate indifference.

4. November 21, 2011 marked the ninetieth (90th) day from day the above Notice of Tort Claim was filed. The Defendants have neither approved nor denied Plaintiff's tort claim effectively denying the same. Therefore, the claim is properly before this court per I.C. §§ 6-909 and 6-910.

5. Venue is properly set in the United States District Court for the District of Idaho pursuant to 28 U.S.C. § 1391 because the actions alleged in this complaint occurred in this District and on information and belief, all parties reside or exist in this District.[1]

IV. PARTIES

6. Plaintiff RODNEY T. WHALEY (herein Plaintiff or Tom), at all times relevant to this action was a resident and citizen of Cascade, Idaho. Plaintiff commences this action as a result of excessive force utilized against him by Defendants; and as a violation of his First and

[1] *See Monell v. Department of Social Services of City of New York*, 436 U.S. 658, 691, 98 S.Ct. 2018, 2036 (U.S.S.C., 1978) (citing *Lincoln*); and *Durning v. Citibank, N.A.*, 950 F.2d 1419, 1427-1428 (C.A.9 (Wash.), 1991) citing *Mt. Healthy City School Dist. Bd. of Educ. v. Doyle*, 429 U.S. 274, 280-281, 97 S.Ct. 568, 573 (U.S. Ohio, 1977).

15-53036 003466

Fourth amendment rights which protect against retaliation for protective speech and unreasonable search and seizure respectively.

7. Defendant BRIAN WOOD (herein Brian Wood or Wood) was at all times during the allegation of this complaint, employed by the McCall Police Department, McCall, Idaho , Badge No. 212 as a law enforcement officer and acted under color of state law and was the reporting officer.

8. Defendant UNKNOWN OFFICER ASSISTING BRIAN WOOD (herein "Assisting Officer") was at all times during the allegation of this complaint, employed by the McCall Police Department, McCall, Idaho , Badge No. Unknown as a law enforcement officer and acted under color of state law and was the officer who assisted Defendant BRIAN WOOD in restraining Plaintiff.

9. Defendant JOHN AND JANE DOES were at all times during the allegation of this complaint, employed by the McCall Police Department, McCall, Idaho as a law enforcement officer and acted under color of state law.

10. Defendants BRIAN WOOD and UNKNOWN OFFICER ASSISTING BRIAN WOOD and John and/or Jane Does are upon information and belief employees within the meaning of I.C § 6-902(4) and are being sued in both their ***representative***[2] and individual capacities.

[2] I.C § 6-903(a) is applicable:
(a) Except as otherwise provided in this act, every governmental entity is subject to liability for money damages arising out of its negligent or otherwise wrongful acts or omissions and those of its employees acting within the course and scope of their employment or duties, whether arising out of a governmental or proprietary function, where the governmental entity if a private person or entity would be liable for money damages under the laws of the state of Idaho, provided that the governmental entity is subject to liability only for the pro rata share of the total damages awarded in favor of a Plaintiff which is attributable to the negligent or otherwise wrongful acts or omissions of the governmental entity or its employees.

15-53036 003467

11. Defendant the McCall Police Department, McCall, Idaho (herein MPD), is a political subdivision of the State of Idaho, and which at all times during this action was the employer of officers, Brian Wood, the Unknown Officer Assisting Brian Wood, and John and Jane Does.

12. Defendant the City of McCall, Idaho is a political subdivision of the State of Idaho for which the City has established or delegated to the Defendant MPD the responsibility for establishing and implementing policies, practices, procedures, and customs used by law enforcement officers employed by the City regarding the rights of citizens under the First Amendment and search and seizure practices and techniques .[3]

V. STATEMENT OF FACTS

13. On July 6, 2011, Tom left is home in Cascade, Idaho which travel took him within the jurisdiction of the City of McCall, Idaho.

14. Tom's destination caused him to be traveling on Diennhardt Lane where the posted speed limit is thirty-five (35) mile per hour (mph).

[3] The United States Supreme Court made it clear in *Monell v. Dept. of Social Serv. Of the City of New York*, 436 U.S. 658, that state and local subdivisions are persons under 42 U.S.C. 1983. A municipality may be sued under 42 U.S.C. § 1983, but is not liable under a tortfeasor theory of respondeat superior. *See Monell*, 436 U.S. 658 at 694 (1978) where it was held:

> We conclude, therefore, that a local government may not be sued under § 1983 for an injury inflicted solely by its employees or agents. Instead, it is when execution of a government's policy or custom, whether made by its lawmakers or by those whose edicts or acts may fairly be said to represent official policy, inflicts the injury that the government as an entity is responsible under § 1983.

15-53036 003468

15. That Tom looks like a frail senior citizen and wears two hearing aids. The hearing aids are readily visible for the front, side or rear direction, as they are black and silver with ear wraps, which protrude out of ear and wrap around the top of each ear.

16. Officer Brian Wood, of the City of McCall Police Department had ample time to observe Tom's physical appearance.

17. That Tom was driving his vehicle with the Idaho issued "Persons With Disabilities" license plate which clearly bore the International Accessible Symbol as shown in I.C.§ 49-410.

18. Officer Brian Wood had ample time to observe and did affirmatively observe the physical appearance of the car that Tom was driving to include the fact that vehicle had a "Persons With Disabilities" license plate with the number DT141.

19. That on July 6, 2011, Tom was 78 years of age; however, at the time of the encounter with Officer Brian Wood, he informed Officer Brian Wood that he was 80 years old.

20. Tom suffers from severe arthritis and has had two heart surgeries. Tom's physicians had informed him that his replacement valve could only last eight (8) years and that his breastplate was stapled closed so he had to be very careful in his activities. The breastplate can take up to several years to completely heal. As a result of this medical advice, Tom is careful not to physically exert himself so as not to tear the staples or cause any further damage.

21. Approximately 1000 hours on July 6, 2011, Tom noticed a McCall police car coming toward him in the opposite lane. The police car drove passed Tom, made a "U- Turn" and pulled up behind Tom.

22. When the police car drove passed him, Tom glanced at his speedometer and noticed that he was traveling at thirty-seven (37) mph.

15-53036 003469

23. The police officer turned his lights on; Tom observed the lights and recognized that the officer wanted him to stop. Tom then drove a short distance to a lot so that he could safely pull over and comply with the officer's signaled request to pull over and stop his vehicle.

24. Tom turned his vehicle so that it was facing the road/entrance to the gravel lot and came to a stop. The police officer pulled beside Tom and Tom interpreted this move as the officer was going to tell him that there was something wrong with Tom's car.

25. The police officer moved his vehicle behind that of Tom's car.

26. Tom got out of his car and was standing behind the same when Brian Wood, the police officer, yelled at Tom to get back in his car.

27. Officer Brian Wood exited his vehicle and began to call in Tom's license plate information. Tom asked Officer Wood what he (Tom) had done, to which Officer Wood yelled at Tom to get back into Tom's car.

28. Tom inquired of the officer as to what had he done and even asked the officer if he (Tom) looked like a crook.

29. Not giving this frail senior citizen sufficient time to return to his car and obey his command, Officer Brian Wood approached Tom yelling for Tom to get back into his car and he then forcefully seized Tom by the arms, turned Tom around forcefully, and pulled Tom's arms behind his back.

30. Tom informed Officer Brian Wood that Officer Wood was hurting him.[4]

31. Nevertheless, Officer Tom Wood slammed Tom on the hood of his police car.

32. Officer Wood was having difficulty moving Tom's shoulders and arms behind Tom's back in the position he desired.

[4] A review of the tape reveals that it would be obvious to a reasonable observer, even one not having any training in law enforcement that the Tom suffered excruciating pain from the actions of Officer Brian Wood.

15-53036 003470

33. Tom's shoulder flexibility was affected by the heart surgeries Tom had endured as well as Tom's Arthritis and his age.

34. Tom tried to brace himself for fear of falling to the ground as he was now sliding down the hood of the police vehicle.

35. Tom was trying to hold on to the lip on the wiper area of the hood of the Police car. However, Officer Brian Wood was able to manage to free Tom's hands.

36. As a result of the force and pressure that Officer Brian Wood was applying, Tom experienced difficulty breathing, lost conscientiousness and he then slid down the police vehicle to the graveled surface.

37. Tom next experienced intense pain and pressure in his back and chest area as he was being held to the gravel floor by Officer Brian Wood's knee or foot.

38. Tom cried out that he could not breathe and pleaded with Officer Brian Wood to call for back up, call 911, and call for an ambulance, as he could not breathe.[5]

39. That Officer Brian Wood did call for emergency medical service which quickly arrived on scene.

---

[5] It is important to note that after this moment, Officer Brian Wood's claim to qualified immunity under either state or federal law ceased to exist. As the Ninth Circuit has observed, "Under *Saucier*, courts "must examine first whether the [officers] violated [the plaintiff's] constitutional rights on the facts alleged and, second, if there was a violation, whether the constitutional rights were clearly established." *Boyd v. Benton County*, 374 F.3d 773, 778 (9th Cir. 2004) (*citing Saucier v. Katz*, 533 U.S. 194, 201 (2001)) (emphasis in original). ***The first step*** of the analysis is clearly alleged; the MPD officer violated Plaintiff's Fourth Amendment right to be free from unreasonable seizure. ***The second step*** in the analysis is clear from the Supreme Court, "[I]f the law did not put the officer on notice that his conduct would be clearly unlawful, summary judgment based on qualified immunity is appropriate." Saucier, 533 U.S. at 202. Officer Brian Wood cannot validly claim that he was not on notice that his actions against Plaintiff would violate Plaintiff's clearly stated constitutional rights. Prior case law establishes that an officer's conduct is not protected under qualified immunity if no reasonable officer could have believed that the officer's actions were unlawful or inappropriate. *See Doerle v. Rutherford*, 374 F.3d 1106, 1119 (9th Cir. 2001); *Drummond v. City of Anaheim*, 343 F.3d 1052, 1062 (9th Cir. 2003) (***Deciding that they did not need an exact prior case, the Ninth Circuit held that when officers kneel on the back and neck of an arrestee and press the weight of two officers' bodies on arrestee, especially after the arrestee cries for air, violates clearly established law, and reasonable officers would have been aware of such***).

15-53036 003471

40. Ignoring Tom's cries of pain and statements that he [Tom] could not obey Officer Brian Wood's order, Officer Brian Wood inexplicably came to the conclusion that if Tom were still wreathing in pain, (i.e. in Officer Brian Woods interpretation, resisting), then Tom was not in pain. Officer Brian Wood commands that he Tom will comply with his orders.

41. The Assisting Officer arrives on the scene and also applies pressure to Tom and demands that Tom put his other hand out.

42. Tom responds that he cannot do that. The officers then force Tom's hands into the position that they desired.

43. That an officer, yet to be identified specifically informed Officer Brian Wood "That you [Officer Brian Wood] are going to have a use of force issue to write up. Like to review this tape as soon as possible."

44. That a person who identified himself to Tom as the Chief of Police at some point arrived on the scene.

45. Tom was handcuffed to a gurney and taken to St. Alphonsus Regional Medical Center, McCall, Idaho.

46. That some of the physical injuries that Tom sustained are depicted in Exhibit "A" herein.

47. That when Tom was released from the hospital, Officer Brian Wood transported Tom to Valley County Jail where Tom was taken into custody.

48. Tom was charged with a violation of I.C. §18-705, Resisting and Obstructing Officers.

49. After posting bond, Tom was released from custody.

50. On July 6, 2011, Tom and his wife were driven to Lewiston, Idaho by their daughter.

15-53036 003472

51. On July 7, 2011, Tom was taken by his daughter to St. Joseph's Regional Medical Center in Lewiston, Idaho.

52. While at St. Joseph's Regional Medical Center, Lewiston, Idaho, Tom was further treated for injuries that he sustained at the hands of the MPD. X-rays were taken, Tom was given oxygen and the rocks were cleaned from the injuries that he suffered on July 6, 2011.

53. It was learned that Tom had sustained four bruised ribs and Tom's hands were swollen but not broken.

54. Tom continues to suffer from the physical injuries received as a result of his encounter with Officer Brian Wood on July 6, 2011.

55. On July 25, 2011, Tom returned to St. Alphonsus hospital in McCall where he was seen for continued shortness of breath and severely escalated blood pressure.

56. Tom learned that he had developed a staph infection to his thumb as a result of the treatment he received from his July 6, 2011 arrest by MPD. Additionally, Tom learned that he was suffering from pneumonia.

57. On July 28, 2011, Tom's cardiologist adjusted Tom's blood pressure, and placed Tom on Oxygen full time. Tom is still working with his cardiologist to get his blood pressure under control.

58. As a result of the arrest of July 6, 2011 by the MPD, Tom continues to seek medical assistance for the injuries received and his worsening medical condition that are directly attributable to the action of Officer Brian Wood and the unnamed Assisting Officer.

59. On August 17, 2011, the violation of I.C. §18-705, Resisting and obstructing officers which was dismissed and the court amended the charge to one of a violation of I.C. §49-1403 which required the payment of a $100.00 bond.

15-53036 003473

60. The case was dismissed with prejudice on August 17, 2011. *See* Exhibit "B"

VI. DAMAGES

61. As a result of the foregoing, Plaintiff has not only suffered from the physical injuries delineated herein, Tom has also suffered emotional distress. Plaintiff continues to suffer from humiliation, lack of motivation, loss of joy, ill temper, anxiety, lost sleep, irritability, headaches, and a profound sense of personal violation and betrayal.

62. As a result of the foregoing, Plaintiff has suffered physical damages as described in ¶¶ 46, 52, 53, 55, 56, 57 and 58 herein.

63. As a result of the foregoing, Plaintiff has lost part of his self-respect and feeling of self-worth. Plaintiff, a veteran, now questions his prior respect he had for law enforcement officers.

VII. CAUSES OF ACTION

COUNT I

Violation of Civil Rights Pursuant to Title 42 U.S.C. § 1983

(General Allegations)

64. Plaintiff realleges and incorporates herein by reference the allegations set forth in paragraphs 1-63 inclusive herein as ¶ 64.

65. By the aforementioned acts and omissions committed by Defendants, the Defendants, under color of law, deprived the Plaintiff of his constitutionally protected right to be free from unreasonable search and seizure under the Fourth Amendment to the United States Constitution.

66. In violating the Plaintiff's rights as set forth above, Defendants conducted an unreasonable search and seizure of the Plaintiff when without cause, Defendants physically overpowered Plaintiff, spinning him around, pulling his arms back, and throwing Plaintiff to the graveled ground causing Plaintiff to land on his face thereby sustaining injuries to his person. These actions are the crux of Defendant's use of excessive force, in violation of Plaintiff's rights under the Fourth Amendment to the United States Constitution, and to 42 U.S.C. § 1983.

67. As a direct result of the violation of his constitutional rights by Defendants, Plaintiff suffered general damages and is entitled to relief under 42 U.S.C. § 1983.

68. The Conduct of Defendants was willful, malicious, reckless and/or oppressive, and was so extreme in nature that punitive damages should be imposed in an amount commensurate with the wrongful acts alleged herein.

COUNT II

Violation of Civil Rights Pursuant to Title 42 U.S.C. § 1983

(Use of Excessive Force)

69. Plaintiff realleges and incorporates herein by reference the allegations set forth in paragraphs 1- 68 inclusive herein as ¶ 69.

70. Defendants failed to abide by constitutional practice when conducting a seizure, which led to the application of excessive force against Plaintiff and a violation of Plaintiff's right to be free from unreasonable search and seizure.

71. Aforementioned Defendants, while executing their unconstitutional seizure of Plaintiff, were acting under color of state law, through their employment as law enforcement officers for the McCall Police Department, Valley County, Idaho.

15-53036 003475

72. As a result of Defendants' actions, Plaintiff suffered physical injuries as described in ¶¶ 46, 52, 53, 55, 56, 57, and 58 herein resulting in personal embarrassment, and mental anguish in violation of 42 U.S.C. § 1983.

COUNT III

Deprivation of Constitutional Rights Under Color of State Law
Violation of Civil Rights Pursuant to Title 42 U.S.C. § 1983
(Denial of First Amendment Rights)

73. Plaintiff restates, incorporates and re-alleges paragraphs 1 - 72 inclusive herein as ¶ 73.

74. At all times material hereto, the conduct of the Defendants was subject to 42 U.S.C. § 1983 and the Defendants were acting under color of law.

75. By arresting Plaintiff in the manner and under the circumstances heretofore set forth in this complaint, Defendants have impaired and violated Plaintiff's rights under the First Amendment to the United States Constitution, These violations entitle Plaintiff to relief under Title 42, Section 1983 of the United States Code. As a direct and proximate result of the violations of Plaintiff's constitutional rights, Plaintiff suffered direct and consequential losses and damages.

COUNT IV

Idaho Tort Claims Act Pursuant to I.C. § 6-901 and all Subsequent Sections
(Reckless, Willful, and Wanton Conduct)

76. Plaintiff realleges and incorporates herein by reference the allegations set forth in paragraphs 1-75 inclusive herein as ¶ 76.

77. The Defendants committed reckless, willful, and wanton conduct when they intentionally applied excessive force to Plaintiff without lawful cause or provocation. Defendants acted intentionally and knowingly to cause unreasonable bodily harm to Plaintiff, which had a high degree of probability that harm, would result from Defendants' concerted actions.

78. Due to the law enforcement officer Defendants' above actions, Plaintiff did suffer bodily harm and great personal injury, therefore the Plaintiff is able to recover damages under the Idaho Tort Claims Act, and further to recover punitive damages under 42 U.S.C. § 1983.

VIII. PRAYER FOR RELIEF

WHEREFORE, Plaintiff prays that he be granted the following relief:

1. A finding that Defendants' conduct violated Plaintiff's Constitutional rights, under the Fourth Amendment to the Constitution, to be free from unreasonable search seizure.

2. A finding that Defendants' conduct violated Plaintiff's Constitutional rights, under the First Amendment to the Constitution, to be free from retaliation by the state from exercising his right of freedom of expression.

3. An award compensating Plaintiff, according to proof, for personal damages, personal expenses related to physical harm suffered at the hands of Defendants, emotional harm, mental suffering, personal embarrassment, and social embarrassment pursuant to the Idaho Tort Claims Act under I.C. §§ 6-901, 6-902, 6-906, 6-907; and federal law under 42 U.S.C. § 1983.

4. A finding in Plaintiff's favor, that the Defendants stand liable to Plaintiff for an award of Plaintiff's reasonable attorneys' fees, litigation costs and other costs of this action, together with a determination of the amount of Plaintiff's reasonable attorneys fees taxable to the Defendants, along with a determination of the Plaintiff's litigation costs and expenses taxable to the Defendants, pursuant to 42 U.S.C. § 1988 for claims arising under 42 U.S.C. § 1983.

15-53036 003477

5. A finding that the Defendants' actions were so excessive, as to constitute gross negligence, and/or reckless, willful, and wanton conduct, to such a degree that punitive damages[6] are recoverable by the Plaintiff under 42 U.S.C. § 1983 and relief for no less than five hundred thousand dollars and zero cents[7] under Idaho code.[8]

Respectfully Drafted

By Plaintiff's Attorneys,

Camacho Mendoza Coulter Law Group, PLLC

/s/
RONALDO A. COULTER

[6] The Supreme Court made it clear that punitive damages may be awarded under 42 U.S.C. § 1983 when Defendants' conduct is shown to be motivated, "by evil motive or intent, or when it involves reckless or callous indifference to the federally protected rights of others." *Smith v. Wade*, 461 U.S. 30, 56, (1983). Other courts have found that when officers commit excessive acts of violence, as is the case herein, with no basis for such action, that the force must be reckless and with evil motive. *See Lewis v. Downs*, 774 F.2d 711, 715 (6th Cir. 1985) (holding that two officers were liable for punitive damages under 42 U.S.C. § 1983 when they struck a handcuffed arrestee in the face with the butt of a nightstick) (rev'd on other grounds); *Clark v. Beville* 730 F.2d 739, 741 (11th Cir. 1984) (stating that officer inflicted injuries to the arrestee's arm, wrist, and shoulder, which met the standard for willful and gross disregard for arrestee's rights; thus officer was liable for punitive damages).

[7] I.C. § 6-926 states:

> The combined, aggregate liability of a governmental entity and its employees for damages, costs and attorney fees under this chapter, on account of bodily or personal injury, death, or property damage, or other loss as the result of any one (1) ***occurrence or accident regardless of the number of persons injured or the number of Plaintiffs, shall not exceed and is limited to five hundred thousand dollars ($500,000), unless the governmental entity has purchased applicable, valid, collectible liability insurance coverage in excess of said limit, in which event the controlling limit shall be the remaining available proceeds of such insurance.*** If any judgment or judgments, including costs and attorney fees that may be awarded, are returned or entered, and in the aggregate total more than five hundred thousand dollars ($500,000), or the limits provided by said valid, collectible liability insurance, if any, whether in one or more cases, the court shall reduce the amount of the award or awards, verdict or verdicts, or judgment or judgments in any case or cases within its jurisdiction so as to reduce said aggregate loss to said applicable statutory limit or to the limit or limits provided by said valid, collectible insurance, if any, whichever was [is] greater. I.C. § 6-926 (Bold and italics added).

[8] The 500,000 dollar cap was set by the Idaho State Legislature, but the Legislature could not have foreseen the given the nature of the acts described herein, the 500,000 dollar maximum would be conservative compensation at best. Considering the totality of the circumstances and egregiousness of the Defendants' acts, the amount prayed for is both minimal and reasonable.

15-53036 003478

Exhibit "A"
Photograph of Injuries Taken of Rodney T. Whaley, St. Joseph's Regional Medical Center, Lewiston, Idaho July 8, 2011


ase 1:11-cv-00577-EJL Document 1-1 Filed 11/22/11 Page 2 of




ase 1:11-cv-00577-EJL Document 1-1 Filed 11/22/11 Page 4 of




ase 1:11-cv-00577-EJL Document 1-1 Filed



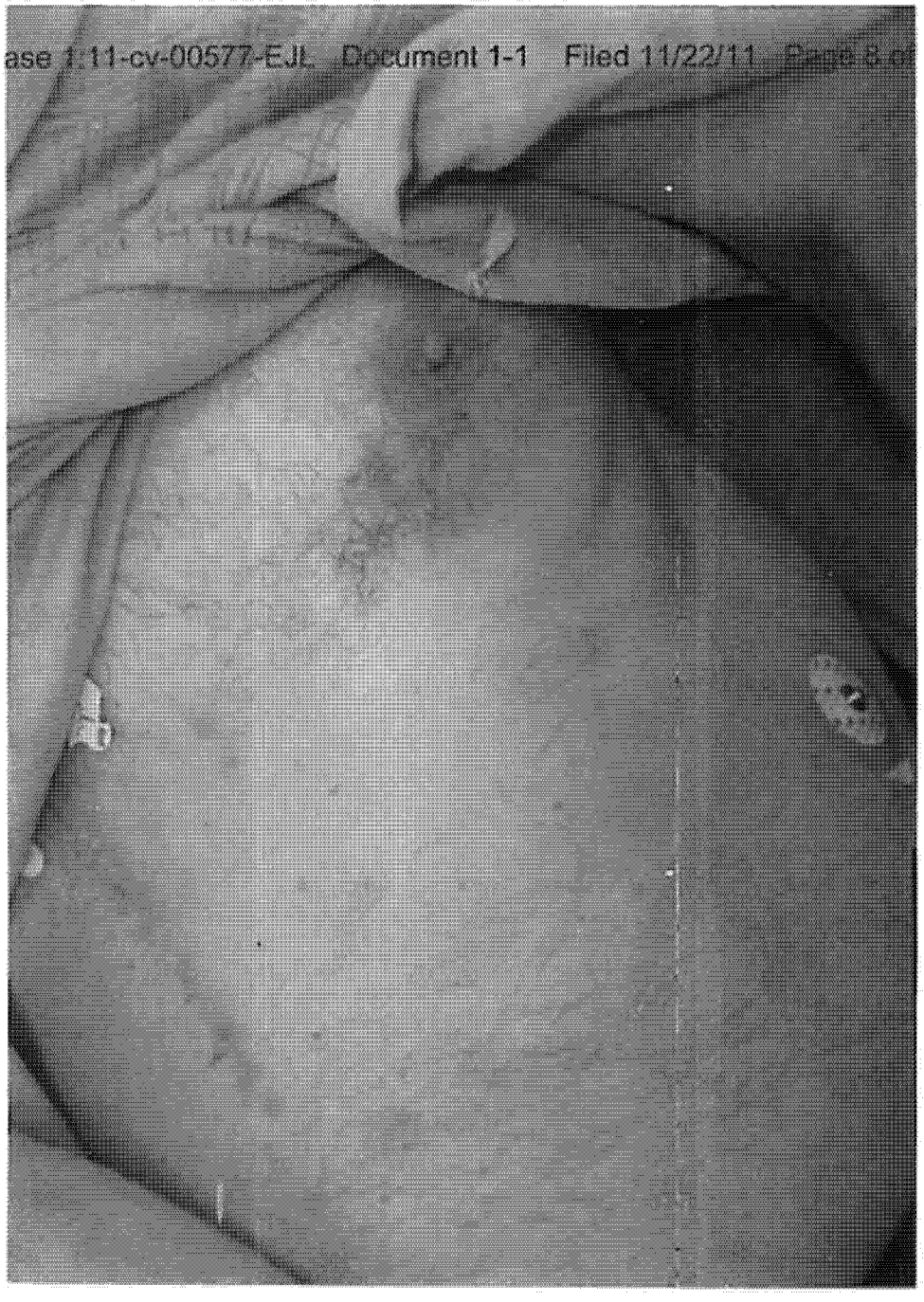
ase 1:11-cv-00577-EJL Document 1-1 Filed 11/22/11 Page 8 of

Exhibit "B"
Stipulated Motion to Amend Charges and Forfeit Bond
And
Order Amending Charge and for Bond Forfeiture

Exhibit "B"
Stipulated Motion to Amend Charges and Forfeit Bond
And
Order Amending Charge and for Bond Forfeiture

MATTHEW C. WILLIAMS
McCall City Prosecutor
CAROL A. BROCKMANN
McCall City Prosecutor
P.O. Box 438
Cascade, Idaho 83611
(208) 634-9233 (208) 315-4692
Idaho State Bar #6271
Idaho State Bar #7139

IN THE DISTRICT COURT OF THE FOURTH JUDICIAL DISTRICT OF THE STATE OF IDAHO, IN AND FOR THE COUNTY OF VALLEY

STATE OF IDAHO Plaintiff vs. RODNEY T. WHALEY Defendant	CASE NUMBER CR 2011-2011-M STIPULATED MOTION TO AMEND CHARGES AND TO FORFEIT BOND

COMES NOW, the Defendant and Carol A. Brockmann, McCall City Prosecutor and Defendant who hereby move this Honorable Court to amend the charges in the above captioned matter to the charge Offenses by Persons Owning or Controlling Vehicles, Idaho Code 49-1403, a misdemeanor. Further, the parties move by stipulated motion that a bond forfeiture under the provisions of Idaho Code 49-240 is appropriate in this case. The Defendant and the State both agree that it is in the best interest of justice for a bond of $ 100.00 to be posted, with that bond being forfeited. Under the provisions of I.C. 49-240, once the bond is posted, the case will be dismissed with prejudice and the bond shall be distributed as court costs and fines in accordance with statutory provisions.

Dated this 17th day of August 2011.

Rodney Whaley

Carol A. Brockmann, McCall City Prosecutor

Dennis Benjamin

Dennis Benjamin, Attorney for Defendant

CERTIFICATE OF SERVICE

I HEREBY CERTIFY that a true and correct copy of the above and foregoing document was this date served by the method indicated below:

( ) U.S. Mail	Carol A. Brockmann/Matthew C. Williams
( ) Facsimile	McCall City Prosecuting Attorney
( ) Hand Delivery	P.O. Box 438
(✓) Box	Cascade, Idaho 83611
( ) U.S. Mail	Dennis Benjamin
( ) Facsimile	P.O. Box 2772
(✓) Hand Delivery	Boise, Id 83701
( ) Box	

DATED THIS 17 day of August, 2011.

Cindy Goodwin

MATTHEW C. WILLIAMS
McCall City Prosecutor
CAROL A. BROCKMANN
McCall City Prosecutor
P.O. Box 438
Cascade, Idaho 83611
(208) 634-9233 (208) 315-4692
Idaho State Bar #6271
Idaho State Bar #7139

IN THE DISTRICT COURT OF THE FOURTH JUDICIAL DISTRICT OF THE STATE OF IDAHO, IN AND FOR THE COUNTY OF VALLEY

STATE OF IDAHO Plaintiff vs. RODNEY WHALEY Defendant	CASE NUMBER 2011-2011-M ORDER AMENDING CHARGE AND FOR BOND FORFEITURE

This matter was before the Court upon the Joint Motion to amend the charge to Offenses by Persons Owning or Controlling Vehicles, Idaho Code 49-1403. The Court, being fully advised of the premises therein, hereby ORDERS AND ADJUDGES the charge is amended as petitioned and the charge shall now reflect Offenses by persons Owning or Controlling Vehicles, Idaho Code Section 49-1403.

Further, by motion of the State and Defendant, and the bond of $ 100.00 having been posted with the Court, the above entitled case is HEREBY DISMISSED. The bond posted in the case shall be forfeited and distributed as though there was a conviction.

SO ORDERED THIS 17 day of February, 2011.

Henry R. Boomer, Magistrate Judge

CERTIFICATE OF SERVICE

I HEREBY CERTIFY that a true and correct copy of the above foregoing document was this date served by the method indicated below:

( ) U.S. Mail	Carol A. Brockmann, McCall City Prosecutor
( ) Facsimile	P.O. Box 438
(✓) Hand Delivery	Cascade, Idaho 83611
( ) U.S. Mail	Dennis Benjamin
( ) Facsimile	P.O. Box 2771
(✓) Hand Delivery	Boise, Idaho 83701

DATED Aug 17 204

SIGNED _____

September 18, 2011

RECEIVED
SEP 20 2011

McCall Police Deptartment
216 E Park St.
McCall, Idaho 83638

RECEIVED
SEP 20 2011

McCall Police Department

Please find enclosed a copy of the bills from McCall Fire & EMS, account #1467 and St Lukes McCall, LTD, account #378977.

These bills were a direct result of Tom's arrest on July 6, 2011(date of service on the enclosed bills). The police called the EMS who took Tom to the hospital for treatment of the injuries sustained as a direct result of police action.

According to our Attorney, because Tom was under the care and arrest of the McCall Police, the police department is responsible for the funds owed. We have forwarded the information to the above companies. The police department will also need to reimburse Blue Cross for the portion they have already paid for this date of service. A copy of Blue Cross account is attached.

Regards,

R. Thomas Whaley, Margaret Whaley

Cc: McCall Fire & Ems
Cc: St Lukes McCall, LTD

ST LUKES MCCALL LTD
1000 STATE STREET
MCCALL ID 83638-3704

PATIENT NAME
R T WHALEY

ACCOUNT NUMBER
[redacted]

RESPONSIBLE PARTY
R T WHALEY

DATES OF SERVICE
07/06/11 - 07/06/11

ADDRESS SERVICE REQUESTED
August 30, 2011

INSURANCE
MDCR BLUE CROSS ADVANTAGE

RECEIVED
SEP 20 2011

042-00288
R T WHALEY
[redacted]

For Questions or Information, please call
(208) 634-2221 or visit mccallhosp.org

DATE OF SERVICE	DESCRIPTION		AMOUNT
07/06/11 - 07/06/11	CURRENT HOSPITAL CHARGES		$360.00
ER	Patient Payment	-	$.00
	Amount Paid by Insurance	-	$170.03
	Insurance Contractual Adjustment	-	$139.97
	DUE FROM PATIENT: Please Pay This Amount		$50.00
	YOUR INSURANCE HAS PAID ITS PORTION. PLEASE REMIT BALANCE DUE OR MAKE PAYMENT ARRANGEMENTS WITH THE BUSINESS OFFICE. **********		

Please return this portion with your payment (Allow 7-10 days for postal delivery)

DUE DATE
September 19, 2011
Amount Enclosed:

ACCOUNT NUMBER
[redacted] - R T WHALEY
Check #:

Please Pay This Amount
$50.00

Fill out below for credit card payments

☐ MASTERCARD ☐ VISA ☐ AMERICAN EXPRESS ☐ DISCOVER

PRINT NAME ON CARD ZIP CODE

CARD NUMBER AUTHORIZATION CODE

SIGNATURE EXPIRATION DATE

Please write your account number on your check. Make check payable to:

ST LUKES MCCALL LTD
1000 STATE STREET
MCCALL ID 83638-3704

8493 10/07

15-53036 003494

Blue Cross of Idaho SecureBlue PPO a Medicare Advantage Plan

EXPLANATION OF BENEFITS
THIS IS NOT A BILL

If you have a question about your claim, please call Customer Service at 208-395-8200 or 1-888-494-2583 www.bcidaho.com/medicare

August 15, 2011
008811*027*2*0.58*00000*0
R T WHALEY
[redacted]

SUMMARY

Patient	Identification No.	Group
R T Whaley	[redacted]	[redacted]

SERVICES BILLED BY	CHARGES	SAVINGS	OTHER INSURANCE	PAID AMOUNT Payment made to Provider	WHAT YOU MAY OWE PROVIDER
Heart Clinics Northwest	176.01	77.93	0.00	78.08	20.00
St Joseph RMC Physicians	234.00	114.35	0.00	118.80	0.85
St Lukes McCall Memorial Hospital	360.00	139.97	0.00	170.03	50.00
TOTAL	770.01	332.25	0.00	366.91	70.85

There is a $3,000 maximum out-of-pocket limit for In and Out of Network services received for 2011. You have reached $350.76 for the year.

DETAIL

Heart Clinics Northwest

Provider Kevin M. Kavanaugh
Patient Account [redacted]
Insurance Claim [redacted]

Service Date	Service Description	Charges	Savings	Other Insurance	Non Covered	Copayment/ Coinsurance	Paid Amount	Notes
07/29/11	Est Outpt L4 Dtl H&E Mod Compl	176.00	77.92	0.00	0.00	20.00	78.08	1

Patient	Identification No.	Group
R T Whaley	[redacted]	[redacted]

St Lukes McCall Memorial Hospital

Provider St Lukes McCall Memorial Hospital **Insurance Claim** [redacted]

Patient Account [redacted]

Service Date	Service Description	Charges	Savings	Other Insurance	Non Covered	Copayment/ Coinsurance	Paid Amount	Notes
07/06/11	Ed Pt L2 Exp Prob H&E Low Comp	294.00	97.02	0.00	0.00	50.00	146.98	1
07/06/11	Ed Pt L1 Prob Foc H&E Strtfwd	66.00	42.95	0.00	0.00	0.00	23.05	1,2
CLAIM TOTAL		360.00	139.97	0.00	0.00	50.00	170.03	

Notes

1 Payment based on In-Network benefit.

2 We have made payment according to Medicare's fee schedule.

CONTINUED)

MAKE CHECKS PAYABLE TO:

McCALL FIRE & EMS
PO BOX 1026
HOMEDALE, ID 83628

Address Service Requested

RECEIVED
SEP 20 2011

DATE	PAY THIS AMOUNT	ACCT. #
08/30/2011	$150.00	1467

PHONE # (208) 337-4254

PAGE #	SHOW AMOUNT PAID HERE $
1	

REMIT TO:

1080 **********SINGLE-PIECE 83708

R THOMAS WHALEY
[redacted]

MCCALL FIRE & EMS
P.O. BOX 1026
HOMEDALE ID 83628-1026

☐ Please check box if above address is incorrect and indicate change(s) on reverse side.

STATEMENT

PLEASE DETACH AND RETURN TOP PORTION WITH YOUR PAYMENT

DATE	SERVICES	TRANSACTIONS	CHARGES	PAY/ADJ	OPEN
07/06/2011	ALS Emergency + S		480.00		150.00
08/10/2011	070611	Insurance Paymen		330.00	

CURRENT	OVER 30 DAYS	OVER 60 DAYS	OVER 90 DAYS	OVER 120 DAYS	INSURANCE BALANCE	TOTAL DUE
0.00	150.00	0.00	0.00	0.00	0.00	$150.00

1st Insurance: True Blue
2nd Insurance:

EB 101 N (REV. 0/06)

Blue Cross of Idaho SecureBlue PPO a Medicare Advantage Plan

EXPLANATION OF BENEFITS
THIS IS NOT A BILL

If you have a question about your claim, please call Customer Service at 208-395-8200 or 1-888-494-2583
www.bcidaho.com/medicare

August 8, 2011
000095*001*2*0.58*00000*0
R T WHALEY
[redacted]

SUMMARY

Patient	Identification No.	Group
R T Whaley	[redacted]	[redacted]

SERVICES BILLED BY	CHARGES	SAVINGS	OTHER INSURANCE	PAID AMOUNT Payment made to Provider	WHAT YOU MAY OWE PROVIDER
McCall Fire & EMS	498.60	0.00	0.00	348.60	150.00
St Joseph RMC	1,005.00	788.34	0.00	166.66	50.00
TOTAL	1,503.60	788.34	0.00	515.26	200.00

There is a $3,000 maximum out-of-pocket limit for In and Out of Network services received for 2011. You have reached $279.91 for the year.

DETAIL

McCall Fire & EMS

Provider McCall Fire & EMS **Insurance Claim** 112083816900

Service Date	Service Description	Charges	Savings	Other Insurance	Non Covered	Copayment/ Coinsurance	Paid Amount	Notes
07/06/11	Ambulance service, advanced li	480.00	0.00	0.00	0.00	150.00	330.00	1
)7/06/11	Ground mileage, per statute mi	18.60	0.00	0.00	0.00	0.00	18.60	1
CLAIM TOTAL		498.60	0.00	0.00	0.00	150.00	348.60	

Notes

Payment based on Medicare Fee Schedule applying the Out-of-Network benefit.

☐ ER LOG **St. Luke's McCall Emergency Department Record** Page 1

Name: Last Whaley First Thomas DOB: [redacted] Date: 7-6-11 Arrival Time: 1046
Triage Time: 1050
Presenting Complaint: Pain Triage Level: 1 2 3 (4) 5

☐ Auto ☐ Seatbelt ☐ Snowmobile ☐ Ski ☐ Snowboard ☐ Helmet ☐ Bike ☐ Motorcycle ☐ ATV ☐ Boat/Jet ski ☐ Fall# of feet_____

Signs & symptoms: (Patient states) Onset Date/Time 7/6/11 1030
SOB
Pain (L) elbow, (L) chest ↑p alteration

Arrival Mode: ☐ Private Car ☑ Law Enforcement ☑ EMS ☐ Ambulatory ☐ Carried ☐ Wheelchair ☐ Stretcher ☐ Other

Vital Signs Time 1050
Temp: 98.6 HR: 87 RR: 18 BP: 190/55 Cardiac Rhythm SR Pain 2 /10
SpO2: 96% ☑ RA O2 @ 2 L/min via ☐ nasal cannula ☐ Mask
Weight lbs/kg ☐ actual ☐ stated LMP G/P IUP EDC ☐ Visual Acuity R L ☐ corrected

[redacted]: ☑ NKA

Medications taken @ home: (include OTC, Herbal remedies) ☐ None

Drug	Dose/Frequency	Last taken	Drug	Dose/Frequency	Last taken
See List					

Immunizations: Tetanus: ?
Childhood Immunizations: ☐ current
Flu Date:
Pneumonia date:

[redacted]

Physician Updates: exam time:_____

Physician : [signature] Date/Time: 7/8 1610 Written report _____ Dictated ✓

RN Signature [signature] Date/Time: 7/6/11

378977 RM- 566409099 P/T-R/R
WHALEY THOMAS R M 78
MUCHA TERR
07/06/11 B/D 01/16/33

Beth Blankenship
Lewiston

St. Luke's McCall Emergency Department Nursing Flow Sheet

Vital Signs

☐ See mounting sheet for monitor strip

Time	Temp	HR	BP	Rhythm	RR	SpO2	O2 @ via	Pain /10	Initials
1125		84	189/91	SR	16	95%	RA		CG
1130		78	175/86		16	93%	RA	3/10	CB

IV starts: #1 gauge _____ Site: _____ Time: _____ RN initial: _____
#2 gauge _____ Site: _____ Time: _____ RN initial: _____
#3 gauge _____ Site: _____ Time: _____ RN initial: _____

Nursing Notes

[redacted]

☐ IV discontinued, cath tip intact

Medication teaching:

☐ Patient verbalized understanding

The following has been fitted & education on use:
☐ Crutches ☐ Knee Immobilizer ☐ splint ☐ Walking boot ☐ Sling/Swath ☐ Other:

Time		
1147	☑ Discharged Home. Condition: ☑ Satisfactory ☐ Fair ☑ Ambulatory ☐ W/C ☐ Stretcher ☐ Carried	☐ Pre Pack Dispensed. Rx ☐ Given to patient ☐ Called/Faxed to:
1146	VS @ DC: T: 97.7 P: 77 BP: 187/84 R: 16 SpO2: 91% ☐ Home O2 @ RA Pain Scale: 2 /10	DC Instructions/Report given to: pt ☑ Pt/SO verbalize understanding ☐ Pt's belongings with patient ☐ With family
	LOC ☑ Alert ☐ Other:	☑ Accompanied by responsible adult Dc'd to care of police
	Skin: ☑ Pink, ☑ Warm, Dry ☐ Other	☐ Transferred to: Via:
	☐ Admit RM# _____ ☐ IV infusing	Dispatched _____ Arrived _____ Departed _____
	☐ No Emergency Medical Condition Present per MD Exam ☐ Referred to Clinic Appt date/time	RN Signature Clinthian Date/Time: 7/6/11 1105

378977 RM- 566409099 P/T-E/R
WHALEY THOMAS R M 78

MUCHA TERR

07/06/11 B/D 01/16/33

ICRMP ...more than just insurance

August 24, 2011

City of McCall
BessieJo Wagner
216 East Park St
McCall, ID 83638-3832

Re: Claim Number: [redacted]
Date of Loss: 7/6/2011
Claimant: Robert Whaley
Description: Excessive force

Dear BessieJo Wagner:

This acknowledges receipt of the above captioned claim. Please make a note of this claim number and refer to it when speaking with us. A person from our claims department will contact you shortly.

Sincerely,

Scott Oldham,
Claims Manager

LAWRENCE G. WASDEN
Attorney General
State of Idaho

PAUL R. PANTHER
Deputy Attorney General
Chief, Criminal Law Division

JASON SLADE SPILLMAN ISB#8813
BRENDA M. BAUGES ISB#8185
Deputy Attorneys General
Special Prosecuting Attorneys
P.O. Box 83720
Boise, Idaho 83720-0010
Telephone: (208) 332-3096
Facsimile: (208) 854-8083

IN THE DISTRICT COURT OF THE THIRD JUDICIAL DISTRICT

OF THE STATE OF IDAHO, IN AND FOR THE COUNTY OF ADAMS

PROCEEDING BEFORE THE SPECIAL INQUIRY JUDGE	)	**SUBPOENA DUCES TECUM**

THE STATE OF IDAHO SENDS GREETINGS TO:

Custodian of Records
Adams County Sheriff's Office
201 Industrial Ave., Council, ID 83612

YOU ARE HEREBY COMMANDED to appear before the Honorable Robert Jackson in the above-entitled court at the Adams County Courthouse, 201 Industrial Ave., Council, Idaho, in the County of Adams, on the 7th day of January, 2016, at the hour of 1:30 p.m., as a witness in a Special Inquiry proceeding held pursuant to Idaho Code section 19-1116, *et seq.*, conducted by the State of Idaho regarding the above-named matter.

You are required to provide the following:

- The complete personnel file and training records, including but not limited to, employment application, resume or curriculum vitae, references, employee contact information sheet, emergency contact sheet, disciplinary records,

15-53036 003532

complaints by or against the employee, even if no discipline resulted, and performance reviews for the following employee or former employee:

Brian S. Wood

This Subpoena shall be satisfied, rendering your presence as a witness unnecessary, by providing complete copies of the above-described documents to the Idaho State Police, District 3 - Investigations, Attn: Jason Horst, Detective, 700 South Stratford Drive, Meridian, ID 83642, **within fourteen (14) days of the service of this Subpoena.**

WITNESS my hand this 24 day of November 2015.

Jason Slade Spillman
Brenda M. Bauges
Deputy Attorneys General and
Special Prosecuting Attorneys

RETURN

STATE OF IDAHO)
) ss.
County of _____)

I HEREBY CERTIFY that I served the within Subpoena Duces Tecum on the ___ day of _____, 2015, on the Adams County Sheriff's Office, the entity named herein, by _____,
and informing said witness of the contents thereof.

DATED this ___ day of November 2015.

_____

LAWRENCE G. WASDEN
Attorney General
State of Idaho

PAUL R. PANTHER
Deputy Attorney General
Chief, Criminal Law Division

JASON SLADE SPILLMAN ISB#8813
BRENDA M. BAUGES ISB#8185
Deputy Attorneys General
Special Prosecuting Attorneys
P.O. Box 83720
Boise, Idaho 83720-0010
Telephone: (208) 332-3096
Facsimile: (208) 854-8083

IN THE DISTRICT COURT OF THE THIRD JUDICIAL DISTRICT

OF THE STATE OF IDAHO, IN AND FOR THE COUNTY OF ADAMS

PROCEEDING BEFORE THE SPECIAL INQUIRY JUDGE	)	**SUBPOENA DUCES TECUM**

THE STATE OF IDAHO SENDS GREETINGS TO:

Custodian of Records
McCall Police Department
216 E. Park St., McCall, ID 83638

YOU ARE HEREBY COMMANDED to appear before the Honorable Robert Jackson in the above-entitled court at the Adams County Courthouse, 201 Industrial Ave., Council, Idaho, in the County of Adams, on the 7th day of January, 2016, at the hour of 1:30 p.m., as a witness in a Special Inquiry proceeding held pursuant to Idaho Code section 19-1116, *et seq.*, conducted by the State of Idaho regarding the above-named matter.

You are required to provide the following:

- The complete personnel file and training records, including but not limited to, employment application, resume or curriculum vitae, references, employee contact information sheet, emergency contact sheet, disciplinary records,

15-53036 003534

complaints by or against the employee, even if no discipline resulted, and performance reviews for the following employee or former employee:

Brian S. Wood

This Subpoena shall be satisfied, rendering your presence as a witness unnecessary, by providing complete copies of the above-described documents to the Idaho State Police, District 3 - Investigations, Attn: Jason Horst, Detective, 700 South Stratford Drive, Meridian, ID 83642, **within fourteen (14) days of the service of this Subpoena.**

WITNESS my hand this 24 day of November 2015.

Jason Slade Spillman
Brenda M. Bauges
Deputy Attorneys General and
Special Prosecuting Attorneys

RETURN

STATE OF IDAHO)
) ss.
County of _____)

I HEREBY CERTIFY that I served the within Subpoena Duces Tecum on the ___ day of _____, 2015, on the McCall Police Department, the entity named herein, by _____,

and informing said witness of the contents thereof.

DATED this ___ day of November 2015.

_____

LAWRENCE G. WASDEN
Attorney General
State of Idaho

PAUL R. PANTHER
Deputy Attorney General
Chief, Criminal Law Division

JASON SLADE SPILLMAN ISB#8813
GREGORY B. LEDONNE ISB#9623
Deputy Attorneys General
Special Prosecuting Attorneys
P.O. Box 83720
Boise, Idaho 83720-0010
Telephone: (208) 332-3096
Facsimile: (208) 854-8083

IN THE DISTRICT COURT OF THE THIRD JUDICIAL DISTRICT

OF THE STATE OF IDAHO, IN AND FOR THE COUNTY OF ADAMS

PROCEEDING BEFORE THE SPECIAL INQUIRY JUDGE	)	**SUBPOENA DUCES TECUM**

THE STATE OF IDAHO SENDS GREETINGS TO:

Victor McCraw
Division Administrator
Idaho Peace Officer Standards & Training (POST)
700 S. Stratford Dr., Meridian, ID 83642

YOU ARE HEREBY COMMANDED to appear before the Honorable Robert Jackson in the above-entitled court at the Adams County Courthouse, 201 Industrial Ave., Council, Idaho, in the County of Adams, on the 7th day of January, 2016, at the hour of 1:30 p.m., as a witness in a Special Inquiry proceeding held pursuant to Idaho Code section 19-1116, *et seq.*, conducted by the State of Idaho regarding the above-named matter.

15-53036 003536

You are required to provide the following:

- Any and all POST records for the following officer, including, but not limited to, training records, disciplinary records, and complaints:

Brian S. Wood

This Subpoena shall be satisfied, rendering your presence as a witness unnecessary, by providing complete copies of the above-described documents to the Idaho State Police, District 3 - Investigations, Attn: Jason Horst, Detective, 700 South Stratford Drive, Meridian, ID 83642, **within fourteen (14) days of the service of this Subpoena.**

WITNESS my hand this 24th day of November 2015.

Jason Slade Spillman
Gregory B. LeDonne
Deputy Attorneys General and
Special Prosecuting Attorneys

RETURN

STATE OF IDAHO)
) ss.
County of _____)

I HEREBY CERTIFY that I served the within Subpoena Duces Tecum on the ___ day of _____, 2015, on the Idaho State Police – P.O.S.T., the entity named herein, by _____,

and informing said witness of the contents thereof.

DATED this ___ day of November 2015.

_____

REQUEST TO EXAMINE/COPY PUBLIC RECORDS

TO: Records Custodian

DATE: 12/29/2015

I hereby request, pursuant to Idaho Code § 74-102, to examine and/or copy the following public records:

STATUS/DISPOSITION OF CLAIM # 20110383341, TO INCLUDE SETTLEMENT AMOUNT

☐ These records specifically pertain to myself.

☐ I wish to merely examine these records.

☑ I wish copies of these records.

Print Name: Detective Corey Gates

Mailing Address: 700 S. Stratford Drive, Bldg 9 Meridian, ID 83642

Telephone No [redacted]

Signature

I acknowledge by my signature that the records sought by this request will not be used for a mailing list or telephone list as set forth in Idaho Code § 74-120.

ICRMP ...more than just insurance

MARY B. KUMMER
MEMBER SERVICES MANAGER

December 31, 2015

Detective Corey Gates
Idaho State Police
700 S. Stratford Drive, Bldg 9
Meridian, ID 83642

RE: Public Records Request Received December 29, 2015

Dear Det. Gates:

This letter is in response to your Public Records Request asking ICRMP to provide you with public records related to claim number 2011038341, Rodney Whaley versus City of McCall.

Idaho Code § 74-107(11) and 9-203(2) as incorporated into the public records laws by Idaho Code § 74-104, which relates to records of a risk retention or self-insurance program, states that "at the time any claim is concluded, only statistical data and actual amounts paid in settlement shall be deemed a public record." The exact language of the pertinent statues is as follows:

> I.C. 74-107(11) Records of any risk retention or self-insurance program prepared in anticipation of litigation or for analysis of or settlement of potential or actual money damage claims against a public entity and its employees or against the industrial special indemnity fund except as otherwise discoverable under the Idaho or federal rules of civil procedure. These records shall include, but are not limited to, claims evaluations, investigatory records, computerized reports of losses, case reserves, internal documents and correspondence relating thereto. At the time any claim is concluded, only *statistical data and actual amounts paid in settlement* shall be deemed a public record unless otherwise ordered to be sealed by a court of competent jurisdiction. *Provided however*, nothing in this subsection is intended to limit the attorney client privilege or attorney work product privilege otherwise available to any public agency or independent public body corporate and politic. (emphasis added)
>
> I.C. 9-203(2) An attorney cannot, without the consent of his client, be examined as to any communication made by the client to him, or his advice given thereon in the

course of professional employment. The word client used herein shall be deemed to include a person, a corporation or an association.

Listed below is the statistical information relating to settlement payment made on behalf of our insured member, City of McCall:

Date of Check: April 10, 2012
Check Paid to: Camacho Mendoza Coulter Law Group, PLLC
Amount of Check: $14,500

The law requires me to inform you that you may appeal this decision by filing a petition in conformance with the Idaho Public Records Laws, Title 74, Chapter 1. The petition must be filed in the Fourth Judicial District Court of Idaho within 180 calendar days of the mailing of this notice. Idaho Code § 74-115. Although statutory exemptions are herein cited, the citing of such exemptions shall not constitute a waiver of any legal basis or privilege which also may be applicable.

Sincerely,

Mary Kummer
Records Custodian

Matter Notes
by SUSAN
Notes for: ZzWOOD, BRIAN

Operat	Case #	When	Duratior	Note
LJ	12TORT019	10/07/14	0.10	per SAA> CLOSED
SAA	12TORT019	10/02/14	0.10	CLOSE - WOOD DID NOT TIMELY FILE HIS TORT CLAIM W/ THE SOS.
SAS	12TORT019	10/04/13	0.10	per SAA> Don't tickle. I'll let you know when they are resolved and can be closed.
SAS	12TORT019	03/29/13	0.10	per SAA> tickle 10/2/13.
SCN	12TORT019	03/08/13	0.10	per SAA>tickle 6 mos.
SAS	12TORT019	01/30/13	0.10	per SAA> tickle 4 wks.
SAA	12TORT019	01/28/13	0.10	per SAA> Three weeks to see if his lawyer figured out he has to file it with the Sec. of State's Office. Heard nothing, so tickle out for another four weeks to see if Risk gets it from SOS office.
SAS	12TORT019	12/19/12	0.10	per SAA> Three weeks to see if his lawyer figured out he has to file it with the Sec. of State's Office.
SAS	12TORT019	12/19/12	0.10	assigned to Stephanie Altig.
SAS	12TORT019	12/19/12	0.10	ltr rom Kevin Dinius, attny. re: Brian Wood. on or about2/2/12, invest Jim Tibbs et al were involved in unlawful dissemination of info from confidential interview... **per SAA> Dinius did not file claim thru SOS.
* Subtotal 12TORT019			1.00	

*** Grand Totals ***

1.00

Number of Records: 10

Why Mainstream Firearms Training Will Get You Killed

Why

Posted Oct 03rd 2012 | By: BadgerPeak
15 Comments

Mainstream Firearms Training Will Get You Killed

Thoughts for Prepared Citizens

Email **Print**

We've all read articles with titles like this, and invariably we feel a little cheated by the time we finish. Sure, we might have learned a minor flaw or area of caution with the status quo, but the article clearly had more bark than bite. Well settle in, because we are going to discuss why mainstream firearms training actually will get you killed.

I've been involved in firearms and tactics training for over a decade both as a student and as an instructor. Much of my experience comes from private sector, and I picked up some good stuff from my time on a law enforcement tactical team. I have trained, and been trained by, private sector,law enforcement agencies, S.W.A.T., Navy SEALS, and more.

After all that training, I had a realization. All the good schools teach the same stuff. Sure, one school has their own twist on how to clear a type 3 malfunction, one school thinks we shouldn't call it a type 3 malfunction, one school wants you to reload your handgun first, while others want you to reload your rifle first. All these things matter, and I have an opinion for each of them, but in the grand scheme of marksmanship and tactics, these are small and almost irrelevant differences.

Why do all the good schools teach the same stuff? Because it works, and it works well. Decades of documented gunfights (much of it caught on camera), both stateside and overseas, have made it clear what works and what doesn't. Countless men died because of what didn't work, and the training industry responded well, weeding out the junk and improving what already works to make it work even better. Now you can go to almost any big name school in the country and receive solid instruction in methods that are proven to work.



You might be a bit confused right now. First I said the training would get you killed and now I'm telling you how great it is!

Here's why: Most schools teach the same methods and tactics that our armed forces are using. These methods work well for our troops because they integrate with, and rely on, supply convoys,heavily armored vehicles, air support, artillery, large teams of fellow soldiers, and more. Those methods work for S.W.A.T. Teams for similar reasons.When SHTF will you or your group of prepared friends have those things? Are the threats you expect to face the same as our military faces? Will your missions be the same? Will you be operating under the same set of rules?

The answer of course is, "No". You have entirely different abilities, equipment, rules, enemy, and mission, but you train the same. That's a bit like taking hunter education to learn how to drive. Mainstream training is good for cops and soldiers, but it is entirely out of touch with the needs of prepared citizens.

So how is "prepper" oriented training different? Without getting into the details, here are a few examples.

Engage vs. Evade: The common idea today is to dominate the enemy (shock and awe). Modern firearms training says you engage the enemy when you see him (if you have a target, shoot). This is ingrained in our soldiers for some very good reasons, but if one or two people encounter ten and try to "dominate" them or overwhelm them with "shock and awe" they will fight bravely and die quickly. As a prepper, your training should be a little more realistic to the fact that you will often be alone or in a very small group. Your tactics should reflect that with an emphasis on stealth, evasion, and other guerrilla tactics.

Stealth: Prepper oriented training should place an emphasis on suppressed (silenced) weapons. The goal here is not to get shot back at (the five thugs don't realize they are missing one until the second or third one drops). We aren't talking $10,000 Special Forces weapons here. A good accurate 22 with a commercial or makeshift suppressor (legal in most states) is absolutely devastating in trained hands.

Distance: Magnified optics can be a game changer. Most of the shooting schools today never have their carbine students shoot past 100 yards,placing a heavy emphasis on spraying lead at close range. Some don't shoot past 50 yards! With a magnified scope on a hunting rifle it takes very little training to hit targets in the 300-400 yard range. To your enemy with their red dot sights and modern training, you will seem a mile away as you methodically engage them. Of course, if you can afford decent equipment and a little training you can stretch this advantage by several hundred yards more. Fighting like this may not be sexy, but it sure beats your odds of surviving a close range encounter... especially if you are out numbered.



Same Equipment, Different Use: As night vision gets cheaper, many civilians are taking night fighting courses where they learn to mount their night vision on their helmet and aim their weapon with an infrared laser. Infrared lasers draw a line from the shooter to the target that is visible to anyone with night vision.This is fine for our troops because their enemy rarely has night vision and if an enemy happens to have it and shoots at them, it's a great excuse to call in an airstrike on their head. As a civilian post SHTF, drawing a line to your hiding spot might just be

15-53036 003831

the last thing you do. Night vision is still useful, just put it behind an Aimpoint and don't use the laser.

These are just a few examples of training that works great for its original audience, but will get youkilled.

If we dropped a fully armed and well trained soldier alone in the heart of Afghanistan, how long would he survive? A few hours? A few days? A month would be a miracle. On the other hand, we've had CIA operatives living in Afghanistan since before the war and they are still there today. One is not trained better than the other, they are each trained for their specific mission. If either was asked to do the other person's job the results would be fatal.

Don't train for someone else's mission. It will get you killed.

Brian Wood
www.BadgerPeak.com

Posted in Technical Article and Tagged with **mainstream, firearms, training, firearms training, prepared citizens, preparedness**

INVOICE

Mail Payment to:

IDAHO TRANSPORTATION DEPARTMENT
P O BOX 34
BOISE ID 83731

Invoice Number:	8202416
Date:	01-27-16
Cust #:	1034
Total Due:	$525.23

Bill to:

IDAHO STATE POLICE
FINANCIAL SERVICES
ACCOUNTS PAYABLE
BOISE ID 83707

Return this original portion with your payment

0000052523 20160226 01034 0000 8202416

Retain this portion for your records Idaho Transportation Department

Customer
IDAHO STATE POLICE

Account Number
1034

Due Date	Invoice Amount	Invoice Number	Invoice Date
02-26-16	$525.23	8202416	01-27-16

If you have any questions concerning your invoice, please call: 208-334-8776

Invoice Charges

	Description	Quantity	Unit Price	Charges
1	1/6/16 - King air - Spokane/Coeur d'Alene - S. Walker			$525.23

Total Invoice Charges	**$525.23**
Credit/Payment Applied	**$0.00**
Total Amount Due By 02-26-16	**$525.23**

Important Customer Information

2nd Agency: 290 Vendor # : 82-6000952/99 Subsidiary: 2900000 Stars: Add zero at end of invoice # you are trying to pay, and reference line 1 as 11, line 2 as 21, etc. for example: ITD invoice # 9300001 would be in stars 93000010 11



M15-140

Trip ID: 16-01-06.JUD Trip Dates: 01/06/16 - 01/06/16 Trip Status: CONFRM Seating: OPEN
Trip Purpose:

Leg Number:	1	2
Aircraft ID:	121TD	121TD
PIC/SIC:	CP/SG	CP/SG
Leg Date:	01/06/16	01/06/16
Depart/Arrive:	BOI-COE	COE-BOI
	07:30A-07:48A	03:00P-05:18P
	MST-PST	PST-MST
(Avail/Use/Wait):	3/7/0	3/7/0

PASSENGER NAME	Phone 1:	Phone 2:	1	2
JIM JONES JUDICIAL COUNCIL			1C	1C
KATHY SIMPSON JUDICIAL COUNCIL			1C	1C
PHIL REBERGER JUDICIAL COUNCIL			1C	1C
REED LARSEN JUDICIAL COUNCIL			1C	1C
SEAN WALKER (SC) ISP	208-320-8580		1C	1C
TOM RYAN JUDICIAL COUNCIL			1C	1C
TONY CANTRILL JUDICIAL COUNCIL			1C	1C

LEG MESSAGES

TRIP MESSAGES

Scheduled by Sherry - Judicial Council - 334-5213 10/7/15 TS

ITD 0088 (Rev. 08-15)

Flight Cost Computations

Idaho Transportation Department - Division of Aeronautics

Date	Pilot	Type of Aircraft
1/6/2016	Preston/Guerricabeitia	King Air

Aircraft Cost/Hr	Crew Cost/Hr	Pre/Post Cost/Hr	Standby Cost/Hr
$ 974.00	$ 62.00	$ 62.00	$ 62.00

Route: Boise | Via: Spokane | Via: Coeur d'Alene | Via:

		Flight		Crew		Pre and Post		Standby		Miscellaneous			
Agency	PAX	Time	Cost	Time	Cost	Time	Cost	Time	Cost	Meals	Lodging	Other	Total per Agency
Judicial Council	6	2.66	$ 2,588.06	2.66	$ 164.74	0.86	$ 53.14	5.57	$ 345.43				$ 3,151.37
ISP	1	0.44	$ 431.34	0.44	$ 27.46	0.14	$ 8.86	0.93	$ 57.57				$ 525.23
Totals	**7**	**3.10**	**$ 3,019.40**	**3.10**	**$ 192.20**	**1.00**	**$ 62.00**	**6.50**	**$ 403.00**				**$ 3,676.60**

Agency	Cost	Cost/Passenger	Invoice #
Judicial Council	$ 3,151.37	$ 525.23	8202415
ISP	$ 525.23	$ 525.23	8202416

Notes:

Route: | Via: | Via: | Via:

		Flight		Crew		Pre and Post		Standby		Miscellaneous			
Agency	PAX	Time	Cost	Time	Cost	Time	Cost	Time	Cost	Meals	Lodging	Other	Total per Agency
Totals													

Agency	Cost	Cost/Passenger	Invoice #

Notes:

☐ Aircraft Use Report
☐ Billed

INVOICE

REMIT PAYMENT TO:
VERIZON WIRELESS - LERT B
180 WASHINGTON VALLEY ROAD
RW 3503
BEDMINSTER NJ 07921

BILL TO:

Karen Montgomery
Idaho State Police
700 S Stratford, Meridian, ID 83642
208-884-7120

CONTACT INFO:

Karen Montgomery
Idaho State Police
700 S Stratford, Meridian, ID 83642
208-884-7120

CUSTOMER #	INVOICE #	INVOICE DATE:	INVOICE TOTAL
SMS	160020428	1/27/2016	$ 100.00

ITEM / DESCRIPTION	QTY	UNIT	NET PRICE
SMS Preservation 01/23/2016 thru 01/27/2016 target(s) ending in: [redacted]	2	$50	$ 100.00
Each quantity is 5 business days.			

Comments:		
ANY QUESTIONS, PLEASE CALL: (800) 451-5242 option 2 (fax 888-667-0026) Checks only - no credit card payments	*INVOICE TOTAL*	$ 100.00

Send This Stub Along With Payment

CUSTOMER #	INVOICE #		AMOUNT
SMS	160020428	REMIT PAYMENT TO: VERIZON WIRELESS - LERT B 180 WASHINGTON VALLEY ROAD RW 3503 BEDMINSTER NJ 07921	$ 100.00

My Profile | Services and Tools | FedEx Locations | Contact Us | English Search Subr

FedEx. Ship | Track | Manage My Account | Customs Tools | Office/Print Services Login

FedEx ® Tracking

634189557884

Ship date:		Actual delivery:
Fri 1/15/2016		**Tue 1/19/2016 9:48 am**
Scottsdale, AZ US	**Delivered**	MERIDIAN, ID US
	Signed for by: A.SHUMWAY	

Stay connected wherever you are. Track while you travel.

Travel History

Date/Time	Activity	Location
- 1/19/2016 - Tuesday		
9:48 am	Delivered	MERIDIAN, ID
8:34 am	On FedEx vehicle for delivery	BOISE, ID
6:46 am	At local FedEx facility	BOISE, ID
- 1/18/2016 - Monday		
5:31 pm	At local FedEx facility	BOISE, ID
10:00 am	Delivery exception Customer not available or business closed	BOISE, ID
9:05 am	On FedEx vehicle for delivery	BOISE, ID
7:36 am	At local FedEx facility	BOISE, ID
- 1/16/2016 - Saturday		
7:31 am	At destination sort facility	BOISE, ID
3:20 am	Departed FedEx location	OAKLAND, CA
- 1/15/2016 - Friday		
10:09 pm	Arrived at FedEx location	OAKLAND, CA
6:35 pm	Left FedEx origin facility	SCOTTSDALE, AZ
3:10 pm	Picked up	SCOTTSDALE, AZ
1:33 pm	Shipment information sent to FedEx	

Shipment Facts

Tracking number	634189557884	**Service**	FedEx Priority Overnight
Door tag number	DT103852000310	**Weight**	2 lbs / 0.91 kgs
Dimensions	12x9x3 in.	**Delivered To**	Receptionist/Front Desk
Total pieces	1	**Total shipment weight**	2 lbs / 0.91 kgs
Terms	Shipper	**Invoice number**	SO160209224
Packaging	Your Packaging	**Special handling section**	Deliver Weekday

FedEx. Search Subm

Additional Information
About FedEx
Service Information
Service Guide
Mobile Solutions
Healthcare Solutions
Aerospace Solutions
Careers

Customer Support
Contact Us
Frequently Asked Questions
Send us an email
Write to us
Call FedEx Customer Service at
1.800.GoFedEx 1.800.463 3339

Follow FedEx

Canada - English

Federal Express Canada Ltd. All rights reserved.© FedEx 1995-2016

Global Home | Site Map | Internet Privacy Policy | Privacy Code | Terms of Use

November 17,2015

Dear Customer:

The following is the proof-of-delivery for tracking number **846198217680**.

Delivery Information:

Status:	Delivered	**Delivered to:**	Shipping/Receiving
Signed for by:	B.LAWRENCE	**Delivery location:**	17800 N 85TH ST AZ 85255
Service type:	FedEx Priority Overnight	**Delivery date:**	Nov 17, 2015 09:52
Special Handling:	Deliver Weekday		



Shipping Information:

Tracking number:	846198217680	**Ship date:**	Nov 16, 2015

Recipient:
TASER INTL
17800 N 85TH ST
AZ 85255 US

Shipper:
DET BRET KESSINGER
MER 83642 US

Thank you for choosing FedEx.

FedEx Express **USA Airbill**

FedEx Tracking Number 846198217680

Form I.D. No. 0200

Sender's Copy

e 11/16/15 Sender's FedEx Account Number 120214632

ider's ne IDET, BRET KESSINGER Phone [redacted]

npany IDAHO STATE POLICE

ress 700 S. STRATFORD

Dept./Floor/Suite/Room

MERIDIAN State ID ZIP 83642

ur Internal Billing Reference OPTIONAL

4 characters will appear on invoice.

pient's ne TASER INT'L Phone (800) 978-2737

INVESTIGATIONS SVCS - TS# 215008

pany TASER INTERNATIONAL

ress 17800 N. 85TH ST

LD" at FedEx location, print FedEx address. We cannot deliver to P.O. boxes or P.O. ZIP codes.

ess

Dept./Floor/Suite/Room

SCOTTSDALE State AZ ZIP 85255-9603

Try online shipping at fedex.com

By using this Airbill you agree to the service conditions on the back of this Airbill and in our current Service Guide, including terms that limit our liability.

Questions? Visit our Web site at fedex.com
or call 1.800.Go.FedEx® 800.463.3339.

4a Express Package Service — Packages up to 150 lbs. Delivery commitment may be later in some areas.

- [x] FedEx Priority Overnight — Next business morning
- [ ] FedEx Standard Overnight — Next business afternoon
- [ ] FedEx First Overnight — Earliest next business morning delivery to select locations
- [ ] FedEx 2Day — Second business day
- [ ] FedEx Express Saver — Third business day

FedEx Envelope rate not available. Minimum charge: One-pound rate

4b Express Freight Service — Packages over 150 lbs. Delivery commitment may be later in some areas.

- [ ] FedEx 1Day Freight* — Next business day
- [ ] FedEx 2Day Freight — Second business day
- [ ] FedEx 3Day Freight — Third business day

* Call for Confirmation:

5 Packaging — * Declared value limit $500

- [ ] FedEx Envelope*
- [ ] FedEx Pak* — Includes FedEx Small Pak, FedEx Large Pak, and FedEx Sturdy Pak
- [x] Other

6 Special Handling — Include FedEx address in Section 3.

- [ ] SATURDAY Delivery — Available ONLY for FedEx Priority Overnight, FedEx 2Day, FedEx 1Day Freight, and FedEx 2Day Freight to select ZIP codes
- [ ] HOLD Weekday at FedEx Location — NOT Available for FedEx First Overnight
- [ ] HOLD Saturday at FedEx Location — Available ONLY for FedEx Priority Overnight and FedEx 2Day to select locations

Does this shipment contain dangerous goods? One box must be checked.

- [ ] No
- [ ] Yes — As per attached Shipper's Declaration
- [ ] Yes — Shipper's Declaration not required
- [ ] Dry Ice — Dry Ice, 9, UN 1845 ____ x ____ kg
- [ ] Cargo Aircraft Only

Dangerous Goods (including Dry Ice) cannot be shipped in FedEx packaging.

7 Payment *Bill to:* — Enter FedEx Acct. No. or Credit Card No. below.

- [x] Sender — Acct. No. in Section 1 will be billed.
- [ ] Recipient
- [ ] Third Party
- [ ] Credit Card
- [ ] Cash/Check

FedEx Acct. No. / Credit Card No. Exp. Date

Total Packages	Total Weight	Total Declared Value†
		$ .00

†Our liability is limited to $100 unless you declare a higher value. See back for details. FedEx Use Only

8 Release Signature Sign to authorize delivery without obtaining signature.

By signing you authorize us to deliver this shipment without obtaining a signature and agree to indemnify and hold us harmless from any resulting claims.

446

Rev. Date 10/01 • Part #157812 • ©1994–2001 FedEx • PRINTED IN U.S.A. MWA 04

RETAIN THIS COPY FOR YOUR RECORDS.

FedEx ® Tracking

846198217680

Ship date:		Actual delivery:
Mon 11/16/2015		**Tue 11/17/2015 9:52 am**
MER US	**Delivered**	AZ US
	Signed for by: B.LAWRENCE	

Stay connected wherever you are. Track while you travel.

Travel History

Date/Time	Activity	Location
- 11/17/2015 - Tuesday		
9:52 am	Delivered	AZ
7:32 am	On FedEx vehicle for delivery	SCOTTSDALE, AZ
7:28 am	At local FedEx facility	SCOTTSDALE, AZ
5:01 am	At destination sort facility	PHOENIX, AZ
2:32 am	Departed FedEx location	OAKLAND, CA
- 11/16/2015 - Monday		
10:26 pm	Arrived at FedEx location	OAKLAND, CA
4:00 pm	Picked up	BOISE, ID

Shipment Facts

Tracking number	846198217680	**Service**	FedEx Priority Overnight
Dimensions	14x7x6 in.	**Delivered To**	Shipping/Receiving
Total pieces	1	**Packaging**	Your Packaging
Special handling section	Deliver Weekday		

Federal Express Canada Ltd. All rights reserved.© FedEx 1995-2016

[01-01-2009 00:00:00] SYSINIT (ID=0x0) trace otions 0x3:0x5:0x0 **********
[01-01-2009 00:00:00] CAMERASENSE Aptina MT9V129 (ID=0x2285, F=16MHz)
[01-01-2009 00:00:01] BATTV 4101 CHARGESTAT 4
[01-01-2009 00:00:01] TIMESYNC TM=0x531F6F13 TZ=GMT(15) No-DST
[03-11-2014 20:16:19] DEVNAME TASER1462
[03-11-2014 20:16:19] CL_VER 1.8.1-A55T Dec 11 2013 15:21:13: HW REV 0xE
[03-11-2014 20:16:19] BC05_VER 1.8.1-A55T
[03-11-2014 20:16:19] USB_ON. Unmounting C drive
[01-01-2009 00:00:00] SYSINIT (ID=0x0) trace otions 0x3:0x5:0x0 **********
[01-01-2009 00:00:00] CAMERASENSE Aptina MT9V129 (ID=0x2285, F=16MHz)
[01-01-2009 00:00:01] BATTV 4158 CHARGESTAT 4
[01-01-2009 00:00:01] TIMESYNC TM=0x531F706D TZ=GMT(15) No-DST
[03-11-2014 20:22:05] DEVNAME TASER1462
[03-11-2014 20:22:05] CL_VER 1.8.1-A55T Dec 11 2013 15:21:13: HW REV 0xE
[03-11-2014 20:22:05] BC05_VER 1.8.1-A55T
[03-11-2014 20:22:05] USB_OFF (sts=4)
[03-11-2014 20:22:13] SHUTDOWN power OFF *********
[01-01-2009 00:00:00] SYSINIT (ID=0x0) trace otions 0x3:0x5:0x0 **********
[01-01-2009 00:00:00] CAMERASENSE Aptina MT9V129 (ID=0x2285, F=16MHz)
[01-01-2009 00:00:01] BATTV 4141 CHARGESTAT 4
[01-01-2009 00:00:01] TIMESYNC TM=0x533205D4 TZ=GMT(15) No-DST
[03-25-2014 22:40:20] DEVNAME TASER1462
[03-25-2014 22:40:20] CL_VER 1.8.1-A55T Dec 11 2013 15:21:13: HW REV 0xE
[03-25-2014 22:40:20] BC05_VER 1.8.1-A55T
[03-25-2014 22:40:20] USB_ON. Unmounting C drive
[01-01-2009 00:00:00] SYSINIT (ID=0x0) trace otions 0x3:0x5:0x0 **********
[01-01-2009 00:00:00] CAMERASENSE Aptina MT9V129 (ID=0x2285, F=16MHz)
[01-01-2009 00:00:01] BATTV 4083 CHARGESTAT 4
[01-01-2009 00:00:01] TIMESYNC TM=0x53322F56 TZ=GMT(15) No-DST
[03-26-2014 01:37:26] DEVNAME TASER1462
[03-26-2014 01:37:26] CL_VER 1.8.1-A55T Dec 11 2013 15:21:13: HW REV 0xE
[03-26-2014 01:37:26] BC05_VER 1.8.1-A55T
[03-26-2014 01:37:26] USB_ON. Unmounting C drive
[01-01-2009 00:00:00] SYSINIT (ID=0x0) trace otions 0x3:0x5:0x0 **********
[01-01-2009 00:00:00] CAMERASENSE Aptina MT9V129 (ID=0x2285, F=16MHz)
[01-01-2009 00:00:01] BATTV 4216 CHARGESTAT 4
[01-01-2009 00:00:01] TIMESYNC TM=0x5332EF18 TZ=GMT(15) No-DST
[03-26-2014 15:15:36] DEVNAME TASER1462
[03-26-2014 15:15:36] CL_VER 1.8.1-A55T Dec 11 2013 15:21:13: HW REV 0xE
[03-26-2014 15:15:36] BC05_VER 1.8.1-A55T
[03-26-2014 15:15:36] USB_OFF (sts=4)
[03-26-2014 15:16:29] BATTV 4112 CHARGESTAT 4
[03-26-2014 15:17:13] SHUTDOWN power OFF *********
[01-01-2009 00:00:00] SYSINIT (ID=0x0) trace otions 0x3:0x5:0x0 **********
[01-01-2009 00:00:00] CAMERASENSE Aptina MT9V129 (ID=0x2285, F=16MHz)
[01-01-2009 00:00:01] BATTV 4182 CHARGESTAT 4
[01-01-2009 00:00:01] TIMESYNC TM=0x5333254D TZ=GMT(15) No-DST
[03-26-2014 19:06:53] DEVNAME TASER1462
[03-26-2014 19:06:53] CL_VER 1.8.1-A55T Dec 11 2013 15:21:13: HW REV 0xE
[03-26-2014 19:06:53] BC05_VER 1.8.1-A55T
[03-26-2014 19:06:53] USB_OFF (sts=4)
[03-26-2014 19:08:31] BATTV 4076 CHARGESTAT 4
[03-26-2014 19:11:19] SDIORETRY1 Errors 0x4200000 write(0xECD14C, 0x4)
[03-26-2014 19:15:58] SDIORETRY1 Errors 0x4200000 write(0xED3400, 0x8)
[03-26-2014 19:18:46] SHUTDOWN power OFF *********
[01-01-2009 00:00:00] SYSINIT (ID=0x0) trace otions 0x3:0x5:0x0 **********
[01-01-2009 00:00:00] CAMERASENSE Aptina MT9V129 (ID=0x2285, F=16MHz)
[01-01-2009 00:00:01] BATTV 4141 CHARGESTAT 4
[01-01-2009 00:00:01] TIMESYNC TM=0x5333556D TZ=GMT(15) No-DST

[03-26-2014 22:32:13] DEVNAME TASER1462
[03-26-2014 22:32:13] CL_VER 1.8.1-A55T Dec 11 2013 15:21:13: HW REV 0xE
[03-26-2014 22:32:13] BC05_VER 1.8.1-A55T
[03-26-2014 22:32:13] USB_OFF (sts=4)
[03-26-2014 22:36:08] SHUTDOWN power OFF *********
[01-01-2009 00:00:00] SYSINIT (ID=0x0) trace otions 0x3:0x5:0x0 **********
[01-01-2009 00:00:00] CAMERASENSE Aptina MT9V129 (ID=0x2285, F=16MHz)
[01-01-2009 00:00:01] BATTV 4182 CHARGESTAT 4
[01-01-2009 00:00:01] TIMESYNC TM=0x53336897 TZ=GMT(15) No-DST
[03-26-2014 23:53:59] DEVNAME TASER1462
[03-26-2014 23:53:59] CL_VER 1.8.1-A55T Dec 11 2013 15:21:13: HW REV 0xE
[03-26-2014 23:53:59] BC05_VER 1.8.1-A55T
[03-26-2014 23:53:59] USB_OFF (sts=4)
[03-26-2014 23:54:10] CAMERA ON 0x80
[03-26-2014 23:54:12] SDIORETRY1 Errors 0x4200000 write(0x2E6B, 0x15)
[03-26-2014 23:54:54] CAMERA OFF 0x91
[03-26-2014 23:54:54] CLIP added 9
[03-26-2014 23:55:04] SHUTDOWN power OFF *********
[01-01-2009 00:00:00] SYSINIT (ID=0x0) trace otions 0x3:0x5:0x0 **********
[01-01-2009 00:00:00] CAMERASENSE Aptina MT9V129 (ID=0x2285, F=16MHz)
[01-01-2009 00:00:01] BATTV 4182 CHARGESTAT 4
[01-01-2009 00:00:01] TIMESYNC TM=0x533454B8 TZ=GMT(15) No-DST
[03-27-2014 16:41:28] DEVNAME TASER1462
[03-27-2014 16:41:28] CL_VER 1.8.1-A55T Dec 11 2013 15:21:13: HW REV 0xE
[03-27-2014 16:41:28] BC05_VER 1.8.1-A55T
[03-27-2014 16:41:28] USB_OFF (sts=4)
[03-27-2014 16:43:43] SHUTDOWN power OFF *********
[01-01-2009 00:00:00] SYSINIT (ID=0x0) trace otions 0x3:0x5:0x0 **********
[01-01-2009 00:00:00] CAMERASENSE Aptina MT9V129 (ID=0x2285, F=16MHz)
[01-01-2009 00:00:01] BATTV 4083 CHARGESTAT 4
[01-01-2009 00:00:01] TIMESYNC TM=0x53345555 TZ=GMT(15) No-DST
[03-27-2014 16:44:05] DEVNAME TASER1462
[03-27-2014 16:44:05] CL_VER 1.8.1-A55T Dec 11 2013 15:21:13: HW REV 0xE
[03-27-2014 16:44:05] BC05_VER 1.8.1-A55T
[03-27-2014 16:44:05] USB_ON. Unmounting C drive
[01-01-2009 00:00:00] SYSINIT (ID=0x0) trace otions 0x3:0x5:0x0 **********
[01-01-2009 00:00:00] CAMERASENSE Aptina MT9V129 (ID=0x2285, F=16MHz)
[01-01-2009 00:00:01] BATTV 4101 CHARGESTAT 4
[01-01-2009 00:00:01] TIMESYNC TM=0x5334560D TZ=GMT(15) No-DST
[03-27-2014 16:47:09] DEVNAME TASER1462
[03-27-2014 16:47:09] CL_VER 1.8.1-A55T Dec 11 2013 15:21:13: HW REV 0xE
[03-27-2014 16:47:09] BC05_VER 1.8.1-A55T
[03-27-2014 16:47:09] USB_ON. Unmounting C drive
[01-01-2009 00:00:00] SYSINIT (ID=0x0) trace otions 0x3:0x5:0x0 **********
[01-01-2009 00:00:00] CAMERASENSE Aptina MT9V129 (ID=0x2285, F=16MHz)
[01-01-2009 00:00:01] BATTV 4141 CHARGESTAT 4
[01-01-2009 00:00:01] TIMESYNC TM=0x53347BB2 TZ=GMT(15) No-DST
[03-27-2014 19:27:46] DEVNAME TASER1462
[03-27-2014 19:27:46] CL_VER 1.8.1-A55T Dec 11 2013 15:21:13: HW REV 0xE
[03-27-2014 19:27:46] BC05_VER 1.8.1-A55T
[03-27-2014 19:27:46] USB_ON. Unmounting C drive
[01-01-2009 00:00:00] SYSINIT (ID=0x0) trace otions 0x3:0x5:0x0 **********
[01-01-2009 00:00:00] CAMERASENSE Aptina MT9V129 (ID=0x2285, F=16MHz)
[01-01-2009 00:00:01] BATTV 4158 CHARGESTAT 4
[01-01-2009 00:00:01] TIMESYNC TM=0x53347D6E TZ=GMT(15) No-DST
[03-27-2014 19:35:10] DEVNAME TASER1462
[03-27-2014 19:35:10] CL_VER 1.8.1-A55T Dec 11 2013 15:21:13: HW REV 0xE
[03-27-2014 19:35:10] BC05_VER 1.8.1-A55T
[03-27-2014 19:35:10] USB_ON. Unmounting C drive

[01-01-2009 00:00:00] SYSINIT (ID=0x0) trace otions 0x3:0x5:0x0 **********
[01-01-2009 00:00:00] CAMERASENSE Aptina MT9V129 (ID=0x2285, F=16MHz)
[01-01-2009 00:00:01] BATTV 4141 CHARGESTAT 4
[01-01-2009 00:00:01] TIMESYNC TM=0x53347D93 TZ=GMT(15) No-DST
[03-27-2014 19:35:47] DEVNAME TASER1462
[03-27-2014 19:35:47] CL_VER 1.8.1-A55T Dec 11 2013 15:21:13: HW REV 0xE
[03-27-2014 19:35:47] BC05_VER 1.8.1-A55T
[03-27-2014 19:35:47] USB_OFF (sts=4)
[03-27-2014 19:37:48] SHUTDOWN power OFF *********
[01-01-2009 00:00:00] SYSINIT (ID=0x0) trace otions 0x3:0x5:0x0 **********
[01-01-2009 00:00:00] CAMERASENSE Aptina MT9V129 (ID=0x2285, F=16MHz)
[01-01-2009 00:00:01] BATTV 4124 CHARGESTAT 4
[01-01-2009 00:00:01] TIMESYNC TM=0x5338E8F9 TZ=GMT(15) No-DST
[03-31-2014 04:03:05] DEVNAME TASER1462
[03-31-2014 04:03:05] CL_VER 1.8.1-A55T Dec 11 2013 15:21:13: HW REV 0xE
[03-31-2014 04:03:05] BC05_VER 1.8.1-A55T
[03-31-2014 04:03:05] USB_ON. Unmounting C drive
[01-01-2009 00:00:00] SYSINIT (ID=0x0) trace otions 0x3:0x5:0x0 **********
[01-01-2009 00:00:00] CAMERASENSE Aptina MT9V129 (ID=0x2285, F=16MHz)
[01-01-2009 00:00:01] BATTV 4141 CHARGESTAT 4
[01-01-2009 00:00:01] TIMESYNC TM=0x5339BE97 TZ=GMT(15) No-DST
[03-31-2014 19:14:31] DEVNAME TASER1462
[03-31-2014 19:14:31] CL_VER 1.8.1-A55T Dec 11 2013 15:21:13: HW REV 0xE
[03-31-2014 19:14:31] BC05_VER 1.8.1-A55T
[03-31-2014 19:14:31] USB_OFF (sts=4)
[03-31-2014 19:24:27] SHUTDOWN power OFF *********
[01-01-2009 00:00:00] SYSINIT (ID=0x0) trace otions 0x3:0x5:0x0 **********
[01-01-2009 00:00:00] CAMERASENSE Aptina MT9V129 (ID=0x2285, F=16MHz)
[01-01-2009 00:00:01] BATTV 4199 CHARGESTAT 4
[01-01-2009 00:00:01] TIMESYNC TM=0x5339E97C TZ=GMT(15) No-DST
[03-31-2014 22:17:32] DEVNAME TASER1462
[03-31-2014 22:17:32] CL_VER 1.8.1-A55T Dec 11 2013 15:21:13: HW REV 0xE
[03-31-2014 22:17:32] BC05_VER 1.8.1-A55T
[03-31-2014 22:17:32] USB_OFF (sts=4)
[03-31-2014 22:20:40] BATTV 4097 CHARGESTAT 4
[03-31-2014 22:28:28] CAMERA ON 0x80
[03-31-2014 22:58:31] CLIP added 10
[03-31-2014 23:25:33] CAMERA OFF 0x91
[03-31-2014 23:25:35] CLIP added 11
[03-31-2014 23:29:27] SHUTDOWN power OFF *********
[01-01-2009 00:00:00] SYSINIT (ID=0x0) trace otions 0x3:0x5:0x0 **********
[01-01-2009 00:00:00] CAMERASENSE Aptina MT9V129 (ID=0x2285, F=16MHz)
[01-01-2009 00:00:02] TIMESYNC TM=0x533A06B4 TZ=GMT(15) No-DST
[04-01-2014 00:22:12] DEVNAME TASER1462
[04-01-2014 00:22:12] CL_VER 1.8.1-A55T Dec 11 2013 15:21:13: HW REV 0xE
[04-01-2014 00:22:12] BC05_VER 1.8.1-A55T
[04-01-2014 00:22:12] USB_OFF (sts=4)
[04-01-2014 00:22:49] BATTV 4038 CHARGESTAT 4
[04-01-2014 00:23:50] SDIORETRY1 Errors 0x4200000 write(0xECD3CC, 0x2C)
[04-01-2014 00:25:24] SDIORETRY1 Errors 0x4200000 write(0xED36E4, 0x18)
[04-01-2014 00:27:31] SDIORETRY1 Errors 0x4200000 write(0xEC89EC, 0x28)
[04-01-2014 00:31:36] SDIORETRY1 Errors 0x4200000 write(0xED46E8, 0x14)
[04-01-2014 00:37:14] CAMERA ON 0x80
[04-01-2014 01:07:16] CLIP added 12
[04-01-2014 01:34:17] CAMERA OFF 0x91
[04-01-2014 01:34:19] CLIP added 13
[04-01-2014 01:35:55] SDIORETRY1 Errors 0x4200000 write(0xED11FC, 0x18)
[04-01-2014 01:37:19] SDIORETRY1 Errors 0x4200000 write(0xEC91C8, 0x30)
[04-01-2014 01:38:54] SDIORETRY1 Errors 0x4200000 write(0xED2E4C, 0x38)

[04-01-2014 01:40:17] SDIORETRY1 Errors 0x4200000 write(0xECAA00, 0x1C)
[04-01-2014 01:45:35] SDIORETRY1 Errors 0x4200000 write(0xED0000, 0x2C)
[04-01-2014 01:49:16] SDIORETRY1 Errors 0x4200000 write(0xECE830, 0x24)
[04-01-2014 01:52:50] SDIORETRY1 Errors 0x4200000 write(0xED19E8, 0x28)
[04-01-2014 02:00:33] SHUTDOWN power OFF *********
[01-01-2009 00:00:00] FAULTMASK (read_ps_info): Sim 0x0 fault 0x2
[01-01-2009 00:00:00] SYSINIT (ID=0x0) trace otions 0x3:0x5:0x0 **********
[01-01-2009 00:00:00] CAMERASENSE Aptina MT9V129 (ID=0x2285, F=16MHz)
[01-01-2009 00:00:03] TIMESYNC TM=0x533AC88C TZ=GMT(15) No-DST
[04-01-2014 14:09:16] DEVNAME TASER1462
[04-01-2014 14:09:16] CL_VER 1.8.1-A55T Dec 11 2013 15:21:13: HW REV 0xE
[04-01-2014 14:09:16] BC05_VER 1.8.1-A55T
[04-01-2014 14:09:16] USB_ON. Unmounting C drive
[01-01-2009 00:00:00] SYSINIT (ID=0x0) trace otions 0x3:0x5:0x0 **********
[01-01-2009 00:00:00] CAMERASENSE Aptina MT9V129 (ID=0x2285, F=16MHz)
[01-01-2009 00:00:01] BATTV 4158 CHARGESTAT 4
[01-01-2009 00:00:01] TIMESYNC TM=0x533AF80A TZ=GMT(15) No-DST
[04-01-2014 17:31:54] DEVNAME TASER1462
[04-01-2014 17:31:54] CL_VER 1.8.1-A55T Dec 11 2013 15:21:13: HW REV 0xE
[04-01-2014 17:31:54] BC05_VER 1.8.1-A55T
[04-01-2014 17:31:54] USB_OFF (sts=4)
[04-01-2014 17:34:08] SDIORETRY1 Errors 0x4200000 write(0xEC8858, 0x14)
[04-01-2014 17:38:59] SHUTDOWN power OFF *********
[01-01-2009 00:00:00] SYSINIT (ID=0x0) trace otions 0x3:0x5:0x0 **********
[01-01-2009 00:00:00] CAMERASENSE Aptina MT9V129 (ID=0x2285, F=16MHz)
[01-01-2009 00:00:01] BATTV 4199 CHARGESTAT 4
[01-01-2009 00:00:01] TIMESYNC TM=0x533AFF8A TZ=GMT(15) No-DST
[04-01-2014 18:03:54] DEVNAME TASER1462
[04-01-2014 18:03:54] CL_VER 1.8.1-A55T Dec 11 2013 15:21:13: HW REV 0xE
[04-01-2014 18:03:54] BC05_VER 1.8.1-A55T
[04-01-2014 18:03:54] USB_OFF (sts=4)
[04-01-2014 18:04:05] SHUTDOWN power OFF *********
[01-01-2009 00:00:00] SYSINIT (ID=0x0) trace otions 0x3:0x5:0x0 **********
[01-01-2009 00:00:00] CAMERASENSE Aptina MT9V129 (ID=0x2285, F=16MHz)
[01-01-2009 00:00:01] BATTV 4182 CHARGESTAT 4
[01-01-2009 00:00:01] TIMESYNC TM=0x533B5F29 TZ=GMT(15) No-DST
[04-02-2014 00:51:53] DEVNAME TASER1462
[04-02-2014 00:51:53] CL_VER 1.8.1-A55T Dec 11 2013 15:21:13: HW REV 0xE
[04-02-2014 00:51:53] BC05_VER 1.8.1-A55T
[04-02-2014 00:51:53] USB_OFF (sts=4)
[04-02-2014 00:52:22] CAMERA ON 0x80
[04-02-2014 00:58:01] BATTV 4080 CHARGESTAT 4
[04-02-2014 01:20:50] CAMERA OFF 0x91
[04-02-2014 01:20:52] CLIP added 14
[04-02-2014 01:22:51] SDIORETRY1 Errors 0x4200000 write(0xEC91F4, 0x28)
[04-02-2014 01:29:30] SDIORETRY1 Errors 0x4200000 write(0xED0214, 0x4)
[04-02-2014 01:32:20] SHUTDOWN power OFF *********
[01-01-2009 00:00:00] SYSINIT (ID=0x0) trace otions 0x3:0x5:0x0 **********
[01-01-2009 00:00:00] CAMERASENSE Aptina MT9V129 (ID=0x2285, F=16MHz)
[01-01-2009 00:00:01] BATTV 4158 CHARGESTAT 4
[01-01-2009 00:00:01] TIMESYNC TM=0x533C2E50 TZ=GMT(15) No-DST
[04-02-2014 15:35:44] DEVNAME TASER1462
[04-02-2014 15:35:44] CL_VER 1.8.1-A55T Dec 11 2013 15:21:13: HW REV 0xE
[04-02-2014 15:35:44] BC05_VER 1.8.1-A55T
[04-02-2014 15:35:44] USB_OFF (sts=4)
[04-02-2014 15:36:52] BATTV 4036 CHARGESTAT 4
[04-02-2014 15:37:47] SHUTDOWN power OFF *********
[01-01-2009 00:00:00] SYSINIT (ID=0x0) trace otions 0x3:0x5:0x0 **********
[01-01-2009 00:00:00] CAMERASENSE Aptina MT9V129 (ID=0x2285, F=16MHz)

[01-01-2009 00:00:01] BATTV 4124 CHARGESTAT 4
[01-01-2009 00:00:01] TIMESYNC TM=0x533C32B3 TZ=GMT(15) No-DST
[04-02-2014 15:54:27] DEVNAME TASER1462
[04-02-2014 15:54:27] CL_VER 1.8.1-A55T Dec 11 2013 15:21:13: HW REV 0xE
[04-02-2014 15:54:27] BC05_VER 1.8.1-A55T
[04-02-2014 15:54:27] USB_OFF (sts=4)
[04-02-2014 15:56:38] SDIORETRY1 Errors 0x4200000 write(0xECA904, 0x8)
[04-02-2014 15:56:52] SHUTDOWN power OFF *********
[01-01-2009 00:00:00] SYSINIT (ID=0x0) trace otions 0x3:0x5:0x0 **********
[01-01-2009 00:00:00] CAMERASENSE Aptina MT9V129 (ID=0x2285, F=16MHz)
[01-01-2009 00:00:01] BATTV 4141 CHARGESTAT 4
[01-01-2009 00:00:01] TIMESYNC TM=0x533C8889 TZ=GMT(15) No-DST
[04-02-2014 22:00:41] DEVNAME TASER1462
[04-02-2014 22:00:41] CL_VER 1.8.1-A55T Dec 11 2013 15:21:13: HW REV 0xE
[04-02-2014 22:00:41] BC05_VER 1.8.1-A55T
[04-02-2014 22:00:41] USB_OFF (sts=4)
[04-02-2014 22:02:41] SDIORETRY1 Errors 0x4200000 write(0xEC9340, 0x4)
[04-02-2014 22:05:04] BATTV 4036 CHARGESTAT 4
[04-02-2014 22:06:59] SHUTDOWN power OFF *********
[01-01-2009 00:00:00] SYSINIT (ID=0x0) trace otions 0x3:0x5:0x0 **********
[01-01-2009 00:00:00] CAMERASENSE Aptina MT9V129 (ID=0x2285, F=16MHz)
[01-01-2009 00:00:01] BATTV 3904 CHARGESTAT 4
[01-01-2009 00:00:01] TIMESYNC TM=0x533CDC11 TZ=GMT(15) No-DST
[04-03-2014 03:57:05] DEVNAME TASER1462
[04-03-2014 03:57:05] CL_VER 1.8.1-A55T Dec 11 2013 15:21:13: HW REV 0xE
[04-03-2014 03:57:05] BC05_VER 1.8.1-A55T
[04-03-2014 03:57:05] USB_ON. Unmounting C drive
[01-01-2009 00:00:00] SYSINIT (ID=0x0) trace otions 0x3:0x5:0x0 **********
[01-01-2009 00:00:00] CAMERASENSE Aptina MT9V129 (ID=0x2285, F=16MHz)
[01-01-2009 00:00:01] BATTV 4216 CHARGESTAT 4
[01-01-2009 00:00:01] TIMESYNC TM=0x533D87E8 TZ=GMT(15) No-DST
[04-03-2014 16:10:16] DEVNAME TASER1462
[04-03-2014 16:10:16] CL_VER 1.8.1-A55T Dec 11 2013 15:21:13: HW REV 0xE
[04-03-2014 16:10:16] BC05_VER 1.8.1-A55T
[04-03-2014 16:10:16] USB_OFF (sts=4)
[04-03-2014 16:10:52] CAMERA ON 0x80
[04-03-2014 16:14:39] BATTV 4107 CHARGESTAT 4
[04-03-2014 16:28:18] CAMERA OFF 0x91
[04-03-2014 16:28:19] CLIP added 15
[04-03-2014 16:33:34] SDIORETRY1 Errors 0x4200000 write(0xED3714, 0x8)
[04-03-2014 16:35:50] SDIORETRY1 Errors 0x4200000 write(0xED62A8, 0x4)
[04-03-2014 16:40:09] SDIORETRY1 Errors 0x4200000 write(0xECABA0, 0xC)
[04-03-2014 16:58:29] SDIORETRY1 Errors 0x4200000 write(0xED2794, 0x4)
[04-03-2014 17:05:08] SDIORETRY1 Errors 0x4200000 write(0xECA5E0, 0xC)
[04-03-2014 17:07:28] SDIORETRY1 Errors 0x4200000 write(0xECD8D4, 0x14)
[04-03-2014 17:21:03] SDIORETRY1 Errors 0x4200000 write(0xECDF28, 0x10)
[04-03-2014 17:25:34] SDIORETRY1 Errors 0x4200000 write(0xED32EC, 0x8)
[04-03-2014 17:27:51] SDIORETRY1 Errors 0x4200000 write(0xED6044, 0x4)
[04-03-2014 17:31:29] BATTV 4002 CHARGESTAT 4
[04-03-2014 17:34:33] SDIORETRY1 Errors 0x4200000 write(0xECD2D8, 0xC)
[04-03-2014 17:36:35] SDIORETRY1 Errors 0x4200000 write(0xECD2F0, 0x8)
[04-03-2014 17:43:47] SDIORETRY1 Errors 0x4200000 write(0xED5468, 0xC)
[04-03-2014 17:45:52] SDIORETRY1 Errors 0x4200000 write(0xED69CC, 0x4)
[04-03-2014 18:02:09] SDIORETRY1 Errors 0x4200000 write(0xEC9BD8, 0x4)
[04-03-2014 18:07:07] SDIORETRY1 Errors 0x4200000 write(0xEC9988, 0x10)
[04-03-2014 18:07:14] SHUTDOWN power OFF *********
[01-01-2009 00:00:00] SYSINIT (ID=0x0) trace otions 0x3:0x5:0x0 **********
[01-01-2009 00:00:00] CAMERASENSE Aptina MT9V129 (ID=0x2285, F=16MHz)
[01-01-2009 00:00:01] BATTV 4124 CHARGESTAT 4

[01-01-2009 00:00:01] TIMESYNC TM=0x533DE46F TZ=GMT(15) No-DST
[04-03-2014 22:45:03] DEVNAME TASER1462
[04-03-2014 22:45:03] CL_VER 1.8.1-A55T Dec 11 2013 15:21:13: HW REV 0xE
[04-03-2014 22:45:03] BC05_VER 1.8.1-A55T
[04-03-2014 22:45:03] USB_OFF (sts=4)
[04-03-2014 22:45:14] CAMERA ON 0x80
[04-03-2014 22:45:15] SDIORETRY1 Errors 0x4200000 write(0x26A0, 0x20)
[04-03-2014 22:47:11] BATTV 4016 CHARGESTAT 4
[04-03-2014 23:15:17] CLIP added 16
[04-03-2014 23:37:55] CAMERA OFF 0x91
[04-03-2014 23:37:56] CLIP added 17
[04-03-2014 23:39:25] SDIORETRY1 Errors 0x4200000 write(0xED4010, 0x14)
[04-03-2014 23:41:28] SDIORETRY1 Errors 0x4200000 write(0xED4EE8, 0x14)
[04-03-2014 23:43:43] SDIORETRY1 Errors 0x4200000 write(0xED77C0, 0x8)
[04-03-2014 23:45:52] SDIORETRY1 Errors 0x4200000 write(0xECA3D4, 0x10)
[04-03-2014 23:48:00] SDIORETRY1 Errors 0x4200000 write(0xECBD9C, 0x10)
[04-03-2014 23:52:37] SDIORETRY1 Errors 0x4200000 write(0xED1E00, 0x10)
[04-03-2014 23:59:18] SDIORETRY1 Errors 0x4200000 write(0xEC9FFC, 0x30)
[04-04-2014 00:03:40] SDIORETRY1 Errors 0x4200000 write(0xECE124, 0xC)
[04-04-2014 00:06:01] SDIORETRY1 Errors 0x4200000 write(0xED154C, 0x4)
[04-04-2014 00:08:17] SDIORETRY1 Errors 0x4200000 write(0xED4004, 0x10)
[04-04-2014 00:12:48] SDIORETRY1 Errors 0x4200000 write(0xEC9F84, 0x14)
[04-04-2014 00:14:31] BATTV 3915 CHARGESTAT 4
[04-04-2014 00:21:55] SDIORETRY1 Errors 0x4200000 write(0xED53C0, 0x8)
[04-04-2014 00:24:07] SDIORETRY1 Errors 0x4200000 write(0xED7394, 0x10)
[04-04-2014 00:37:56] SDIORETRY1 Errors 0x4200000 write(0xEC958C, 0x18)
[04-04-2014 00:39:58] SDIORETRY1 Errors 0x4200000 write(0xECA3A8, 0x8)
[04-04-2014 00:42:11] SDIORETRY1 Errors 0x4200000 write(0xECCA0C, 0x10)
[04-04-2014 00:44:32] SDIORETRY1 Errors 0x4200000 write(0xECFDD8, 0x4)
[04-04-2014 00:49:12] SDIORETRY1 Errors 0x4200000 write(0xED5EF4, 0x4)
[04-04-2014 01:00:45] SDIORETRY1 Errors 0x4200000 write(0xED5DA4, 0x10)
[04-04-2014 01:09:47] SDIORETRY1 Errors 0x4200000 write(0xED1748, 0x4)
[04-04-2014 01:19:21] SHUTDOWN power OFF *********
[01-01-2009 00:00:00] SYSINIT (ID=0x0) trace otions 0x3:0x5:0x0 **********
[01-01-2009 00:00:00] CAMERASENSE Aptina MT9V129 (ID=0x2285, F=16MHz)
[01-01-2009 00:00:01] BATTV 3771 CHARGESTAT 4
[01-01-2009 00:00:02] TIMESYNC TM=0x533E08BA TZ=GMT(15) No-DST
[04-04-2014 01:19:54] DEVNAME TASER1462
[04-04-2014 01:19:54] CL_VER 1.8.1-A55T Dec 11 2013 15:21:13: HW REV 0xE
[04-04-2014 01:19:54] BC05_VER 1.8.1-A55T
[04-04-2014 01:19:54] USB_ON. Unmounting C drive
[01-01-2009 00:00:00] SYSINIT (ID=0x0) trace otions 0x3:0x5:0x0 **********
[01-01-2009 00:00:00] CAMERASENSE Aptina MT9V129 (ID=0x2285, F=16MHz)
[01-01-2009 00:00:01] BATTV 4158 CHARGESTAT 4
[01-01-2009 00:00:02] TIMESYNC TM=0x533E754B TZ=GMT(15) No-DST
[04-04-2014 09:03:07] DEVNAME TASER1462
[04-04-2014 09:03:07] CL_VER 1.8.1-A55T Dec 11 2013 15:21:13: HW REV 0xE
[04-04-2014 09:03:07] BC05_VER 1.8.1-A55T
[04-04-2014 09:03:07] USB_ON. Unmounting C drive
[01-01-2009 00:00:00] SYSINIT (ID=0x0) trace otions 0x3:0x5:0x0 **********
[01-01-2009 00:00:00] CAMERASENSE Aptina MT9V129 (ID=0x2285, F=16MHz)
[01-01-2009 00:00:01] BATTV 4158 CHARGESTAT 4
[01-01-2009 00:00:02] TIMESYNC TM=0x53436A66 TZ=GMT(15) No-DST
[04-08-2014 03:17:58] DEVNAME TASER1462
[04-08-2014 03:17:58] CL_VER 1.8.1-A55T Dec 11 2013 15:21:13: HW REV 0xE
[04-08-2014 03:17:58] BC05_VER 1.8.1-A55T
[04-08-2014 03:17:58] USB_ON. Unmounting C drive
[01-01-2009 00:00:00] SYSINIT (ID=0x0) trace otions 0x3:0x5:0x0 **********
[01-01-2009 00:00:00] CAMERASENSE Aptina MT9V129 (ID=0x2285, F=16MHz)

[01-01-2009 00:00:01] BATTV 4124 CHARGESTAT 4
[01-01-2009 00:00:02] TIMESYNC TM=0x53440343 TZ=GMT(15) No-DST
[04-08-2014 14:10:11] DEVNAME TASER1462
[04-08-2014 14:10:11] CL_VER 1.8.1-A55T Dec 11 2013 15:21:13: HW REV 0xE
[04-08-2014 14:10:11] BC05_VER 1.8.1-A55T
[04-08-2014 14:10:11] USB_ON. Unmounting C drive
[01-01-2009 00:00:00] SYSINIT (ID=0x0) trace otions 0x3:0x5:0x0 **********
[01-01-2009 00:00:00] CAMERASENSE Aptina MT9V129 (ID=0x2285, F=16MHz)
[01-01-2009 00:00:01] BATTV 4216 CHARGESTAT 4
[01-01-2009 00:00:01] TIMESYNC TM=0x5344228B TZ=GMT(15) No-DST
[04-08-2014 16:23:39] DEVNAME TASER1462
[04-08-2014 16:23:39] CL_VER 1.8.1-A55T Dec 11 2013 15:21:13: HW REV 0xE
[04-08-2014 16:23:39] BC05_VER 1.8.1-A55T
[04-08-2014 16:23:39] USB_OFF (sts=4)
[04-08-2014 16:24:17] BATTV 4112 CHARGESTAT 4
[04-08-2014 16:26:01] CAMERA ON 0x80
[04-08-2014 16:28:04] CAMERA OFF 0x91
[04-08-2014 16:28:04] CLIP added 18
[04-08-2014 16:29:08] SDIORETRY1 Errors 0x4200000 write(0xED0DA8, 0x4)
[04-08-2014 16:34:28] SDIORETRY1 Errors 0x4200000 write(0xECD6F0, 0xC)
[04-08-2014 16:39:23] SDIORETRY1 Errors 0x4200000 write(0xECF204, 0x4)
[04-08-2014 16:41:54] SDIORETRY1 Errors 0x4200000 write(0xECD978, 0x4)
[04-08-2014 16:47:00] SDIORETRY1 Errors 0x4200000 write(0xECC2CC, 0xC)
[04-08-2014 16:54:08] SDIORETRY1 Errors 0x4200000 write(0xED3B84, 0x10)
[04-08-2014 16:58:33] SDIORETRY1 Errors 0x4200000 write(0xEC9330, 0xC)
[04-08-2014 17:03:03] SDIORETRY1 Errors 0x4200000 write(0xECE3D0, 0x4)
[04-08-2014 17:05:18] SDIORETRY1 Errors 0x4200000 write(0xED0D30, 0xC)
[04-08-2014 17:07:34] SDIORETRY1 Errors 0x4200000 write(0xED38C8, 0x10)
[04-08-2014 17:25:15] SHUTDOWN power OFF *********
[01-01-2009 00:00:00] SYSINIT (ID=0x0) trace otions 0x3:0x5:0x0 **********
[01-01-2009 00:00:00] CAMERASENSE Aptina MT9V129 (ID=0x2285, F=16MHz)
[01-01-2009 00:00:01] BATTV 4141 CHARGESTAT 4
[01-01-2009 00:00:01] TIMESYNC TM=0x534467C0 TZ=GMT(15) No-DST
[04-08-2014 21:18:56] DEVNAME TASER1462
[04-08-2014 21:18:56] CL_VER 1.8.1-A55T Dec 11 2013 15:21:13: HW REV 0xE
[04-08-2014 21:18:56] BC05_VER 1.8.1-A55T
[04-08-2014 21:18:56] USB_OFF (sts=4)
[04-08-2014 21:20:46] SHUTDOWN power OFF *********
[01-01-2009 00:00:00] SYSINIT (ID=0x0) trace otions 0x3:0x5:0x0 **********
[01-01-2009 00:00:00] CAMERASENSE Aptina MT9V129 (ID=0x2285, F=16MHz)
[01-01-2009 00:00:01] BATTV 4124 CHARGESTAT 4
[01-01-2009 00:00:01] TIMESYNC TM=0x53446BAC TZ=GMT(15) No-DST
[04-08-2014 21:35:40] DEVNAME TASER1462
[04-08-2014 21:35:40] CL_VER 1.8.1-A55T Dec 11 2013 15:21:13: HW REV 0xE
[04-08-2014 21:35:40] BC05_VER 1.8.1-A55T
[04-08-2014 21:35:40] USB_OFF (sts=4)
[04-08-2014 21:40:10] SDIORETRY1 Errors 0x4200000 write(0xECDBE0, 0x14)
[04-08-2014 21:47:02] SHUTDOWN power OFF *********
[01-01-2009 00:00:00] SYSINIT (ID=0x0) trace otions 0x3:0x5:0x0 **********
[01-01-2009 00:00:00] CAMERASENSE Aptina MT9V129 (ID=0x2285, F=16MHz)
[01-01-2009 00:00:01] BATTV 4083 CHARGESTAT 4
[01-01-2009 00:00:01] TIMESYNC TM=0x53447FEC TZ=GMT(15) No-DST
[04-08-2014 23:02:04] DEVNAME TASER1462
[04-08-2014 23:02:04] CL_VER 1.8.1-A55T Dec 11 2013 15:21:13: HW REV 0xE
[04-08-2014 23:02:04] BC05_VER 1.8.1-A55T
[04-08-2014 23:02:04] USB_OFF (sts=4)
[04-08-2014 23:07:20] SHUTDOWN power OFF *********
[01-01-2009 00:00:00] SYSINIT (ID=0x0) trace otions 0x3:0x5:0x0 **********
[01-01-2009 00:00:00] CAMERASENSE Aptina MT9V129 (ID=0x2285, F=16MHz)

[01-01-2009 00:00:01] BATTV 4141 CHARGESTAT 4
[01-01-2009 00:00:01] TIMESYNC TM=0x534706CD TZ=GMT(15) No-DST
[04-10-2014 21:02:05] DEVNAME TASER1462
[04-10-2014 21:02:05] CL_VER 1.8.1-A55T Dec 11 2013 15:21:13: HW REV 0xE
[04-10-2014 21:02:05] BC05_VER 1.8.1-A55T
[04-10-2014 21:02:05] USB_OFF (sts=4)
[04-10-2014 21:02:43] BATTV 4032 CHARGESTAT 4
[04-10-2014 21:03:13] CAMERA ON 0x80
[04-10-2014 21:05:02] SDIORETRY1 Errors 0x4200000 write(0xEAA8C0, 0x20)
[04-10-2014 21:08:38] CAMERA OFF 0x91
[04-10-2014 21:08:38] CLIP added 19
[04-10-2014 21:09:10] SHUTDOWN power OFF *********
[01-01-2009 00:00:00] SYSINIT (ID=0x0) trace otions 0x3:0x5:0x0 **********
[01-01-2009 00:00:00] CAMERASENSE Aptina MT9V129 (ID=0x2285, F=16MHz)
[01-01-2009 00:00:01] BATTV 3887 CHARGESTAT 4
[01-01-2009 00:00:01] TIMESYNC TM=0x534DEE32 TZ=GMT(15) No-DST
[04-16-2014 02:42:58] DEVNAME TASER1462
[04-16-2014 02:42:58] CL_VER 1.8.1-A55T Dec 11 2013 15:21:13: HW REV 0xE
[04-16-2014 02:42:58] BC05_VER 1.8.1-A55T
[04-16-2014 02:42:58] USB_ON. Unmounting C drive
[01-01-2009 00:00:00] SYSINIT (ID=0x0) trace otions 0x3:0x5:0x0 **********
[01-01-2009 00:00:00] CAMERASENSE Aptina MT9V129 (ID=0x2285, F=16MHz)
[01-01-2009 00:00:01] BATTV 4182 CHARGESTAT 4
[01-01-2009 00:00:01] TIMESYNC TM=0x534EF771 TZ=GMT(15) No-DST
[04-16-2014 21:34:41] DEVNAME TASER1462
[04-16-2014 21:34:41] CL_VER 1.8.1-A55T Dec 11 2013 15:21:13: HW REV 0xE
[04-16-2014 21:34:41] BC05_VER 1.8.1-A55T
[04-16-2014 21:34:41] USB_OFF (sts=4)
[04-16-2014 21:39:52] SHUTDOWN power OFF *********
[01-01-2009 00:00:00] SYSINIT (ID=0x0) trace otions 0x3:0x5:0x0 **********
[01-01-2009 00:00:00] CAMERASENSE Aptina MT9V129 (ID=0x2285, F=16MHz)
[01-01-2009 00:00:01] BATTV 4216 CHARGESTAT 4
[01-01-2009 00:00:01] TIMESYNC TM=0x534F18AD TZ=GMT(15) No-DST
[04-16-2014 23:56:29] DEVNAME TASER1462
[04-16-2014 23:56:29] CL_VER 1.8.1-A55T Dec 11 2013 15:21:13: HW REV 0xE
[04-16-2014 23:56:29] BC05_VER 1.8.1-A55T
[04-16-2014 23:56:29] USB_OFF (sts=4)
[04-16-2014 23:56:52] BATTV 4106 CHARGESTAT 4
[04-17-2014 00:02:09] SHUTDOWN power OFF *********
[01-01-2009 00:00:00] SYSINIT (ID=0x0) trace otions 0x3:0x5:0x0 **********
[01-01-2009 00:00:00] CAMERASENSE Aptina MT9V129 (ID=0x2285, F=16MHz)
[01-01-2009 00:00:01] BATTV 4199 CHARGESTAT 4
[01-01-2009 00:00:01] TIMESYNC TM=0x534F24DC TZ=GMT(15) No-DST
[04-17-2014 00:48:28] DEVNAME TASER1462
[04-17-2014 00:48:28] CL_VER 1.8.1-A55T Dec 11 2013 15:21:13: HW REV 0xE
[04-17-2014 00:48:28] BC05_VER 1.8.1-A55T
[04-17-2014 00:48:28] USB_OFF (sts=4)
[04-17-2014 00:49:36] BATTV 4091 CHARGESTAT 4
[04-17-2014 00:55:16] SDIORETRY1 Errors 0x4200000 write(0xECFE00, 0x10)
[04-17-2014 01:02:01] SDIORETRY1 Errors 0x4200000 write(0xED748C, 0x10)
[04-17-2014 01:06:34] SDIORETRY1 Errors 0x4200000 write(0xECD954, 0x10)
[04-17-2014 01:08:43] SDIORETRY1 Errors 0x4200000 write(0xECF400, 0x8)
[04-17-2014 01:11:02] SDIORETRY1 Errors 0x4200000 write(0xED1FF8, 0x10)
[04-17-2014 01:13:17] SDIORETRY1 Errors 0x4200000 write(0xED4568, 0x4)
[04-17-2014 01:22:21] SDIORETRY1 Errors 0x4200000 write(0xECFFF8, 0x10)
[04-17-2014 01:24:35] SDIORETRY1 Errors 0x4200000 write(0xED249C, 0xC)
[04-17-2014 01:31:03] SDIORETRY1 Errors 0x4200000 write(0xEC8A1C, 0xC)
[04-17-2014 01:44:39] SDIORETRY1 Errors 0x4200000 write(0xECA008, 0x10)
[04-17-2014 01:46:57] SDIORETRY1 Errors 0x4200000 write(0xECC864, 0x14)

[04-17-2014 01:49:13] SDIORETRY1 Errors 0x4200000 write(0xECF2B4, 0x10)
[04-17-2014 01:50:15] SHUTDOWN power OFF *********
[01-01-2009 00:00:00] SYSINIT (ID=0x0) trace otions 0x3:0x5:0x0 **********
[01-01-2009 00:00:00] CAMERASENSE Aptina MT9V129 (ID=0x2285, F=16MHz)
[01-01-2009 00:00:01] BATTV 4083 CHARGESTAT 4
[01-01-2009 00:00:01] TIMESYNC TM=0x53516F1E TZ=GMT(15) No-DST
[04-18-2014 18:29:50] DEVNAME TASER1462
[04-18-2014 18:29:50] CL_VER 1.8.1-A55T Dec 11 2013 15:21:13: HW REV 0xE
[04-18-2014 18:29:50] BC05_VER 1.8.1-A55T
[04-18-2014 18:29:50] USB_OFF (sts=4)
[04-18-2014 18:32:00] SDIORETRY1 Errors 0x4200000 write(0xECA008, 0x4)
[04-18-2014 18:58:37] CAMERA ON 0x80
[04-18-2014 19:22:44] CAMERA OFF 0x91
[04-18-2014 19:22:45] CLIP added 20
[04-18-2014 19:24:32] SDIORETRY1 Errors 0x4200000 write(0xED6690, 0x4)
[04-18-2014 19:26:38] SDIORETRY1 Errors 0x4200000 write(0xEC8CA4, 0x14)
[04-18-2014 19:40:02] BATTV 3980 CHARGESTAT 4
[04-18-2014 19:44:54] SDIORETRY1 Errors 0x4200000 write(0xED05AC, 0x8)
[04-18-2014 19:49:30] SDIORETRY1 Errors 0x4200000 write(0xED6398, 0x4)
[04-18-2014 20:00:49] SDIORETRY1 Errors 0x4200000 write(0xED49C0, 0x8)
[04-18-2014 20:07:38] SDIORETRY1 Errors 0x4200000 write(0xECD920, 0x14)
[04-18-2014 20:08:47] SDIORETRY1 Errors 0x4200000 write(0xED67FC, 0x8)
[04-18-2014 20:16:28] SDIORETRY1 Errors 0x4200000 write(0xED68B0, 0x14)
[04-18-2014 20:23:14] SDIORETRY1 Errors 0x4200000 write(0xECEE00, 0x10)
[04-18-2014 20:25:34] SDIORETRY1 Errors 0x4200000 write(0xED1050, 0x14)
[04-18-2014 20:27:36] SDIORETRY1 Errors 0x4200000 write(0xED00AC, 0xC)
[04-18-2014 20:32:41] SDIORETRY1 Errors 0x4200000 write(0xED1DA8, 0x4)
[04-18-2014 20:34:53] SDIORETRY1 Errors 0x4200000 write(0xED4008, 0x10)
[04-18-2014 20:35:12] SDIORETRY1 Errors 0x4200000 write(0xED66BC, 0x8)
[04-18-2014 20:37:00] SDIORETRY1 Errors 0x4200000 write(0xED56E0, 0x10)
[04-18-2014 20:53:05] SDIORETRY1 Errors 0x4200000 write(0xECA008, 0x4)
[04-18-2014 20:53:09] SHUTDOWN power OFF *********
[01-01-2009 00:00:00] SYSINIT (ID=0x0) trace otions 0x3:0x5:0x0 **********
[01-01-2009 00:00:00] CAMERASENSE Aptina MT9V129 (ID=0x2285, F=16MHz)
[01-01-2009 00:00:01] BATTV 3985 CHARGESTAT 4
[01-01-2009 00:00:01] TIMESYNC TM=0x5351A82E TZ=GMT(15) No-DST
[04-18-2014 22:33:18] DEVNAME TASER1462
[04-18-2014 22:33:18] CL_VER 1.8.1-A55T Dec 11 2013 15:21:13: HW REV 0xE
[04-18-2014 22:33:18] BC05_VER 1.8.1-A55T
[04-18-2014 22:33:18] USB_OFF (sts=4)
[04-18-2014 22:40:04] SDIORETRY1 Errors 0x4200000 write(0xED03DC, 0x10)
[04-18-2014 22:41:03] SHUTDOWN power OFF *********
[01-01-2009 00:00:00] SYSINIT (ID=0x0) trace otions 0x3:0x5:0x0 **********
[01-01-2009 00:00:00] CAMERASENSE Aptina MT9V129 (ID=0x2285, F=16MHz)
[01-01-2009 00:00:01] BATTV 3985 CHARGESTAT 4
[01-01-2009 00:00:01] TIMESYNC TM=0x535290DE TZ=GMT(15) No-DST
[04-19-2014 15:06:06] DEVNAME TASER1462
[04-19-2014 15:06:06] CL_VER 1.8.1-A55T Dec 11 2013 15:21:13: HW REV 0xE
[04-19-2014 15:06:06] BC05_VER 1.8.1-A55T
[04-19-2014 15:06:06] USB_OFF (sts=4)
[04-19-2014 15:13:06] SDIORETRY1 Errors 0x4200000 write(0xED1DA0, 0xC)
[04-19-2014 15:15:22] SDIORETRY1 Errors 0x4200000 write(0xED483C, 0x10)
[04-19-2014 15:21:56] SDIORETRY1 Errors 0x4200000 write(0xECB9E8, 0x10)
[04-19-2014 15:22:00] SHUTDOWN power OFF *********
[01-01-2009 00:00:00] SYSINIT (ID=0x0) trace otions 0x3:0x5:0x0 **********
[01-01-2009 00:00:00] CAMERASENSE Aptina MT9V129 (ID=0x2285, F=16MHz)
[01-01-2009 00:00:01] BATTV 4025 CHARGESTAT 4
[01-01-2009 00:00:01] TIMESYNC TM=0x5352D0AE TZ=GMT(15) No-DST
[04-19-2014 19:38:22] DEVNAME TASER1462

[04-19-2014 19:38:22] CL_VER 1.8.1-A55T Dec 11 2013 15:21:13: HW REV 0xE
[04-19-2014 19:38:22] BC05_VER 1.8.1-A55T
[04-19-2014 19:38:22] USB_OFF (sts=4)
[04-19-2014 19:40:30] BATTV 3917 CHARGESTAT 4
[04-19-2014 19:42:46] SDIORETRY1 Errors 0x4200000 write(0xECADF0, 0xC)
[04-19-2014 19:45:02] SDIORETRY1 Errors 0x4200000 write(0xECD264, 0xC)
[04-19-2014 19:47:19] SDIORETRY1 Errors 0x4200000 write(0xECFCA0, 0x14)
[04-19-2014 19:49:31] SDIORETRY1 Errors 0x4200000 write(0xED2004, 0x10)
[04-19-2014 19:54:04] SDIORETRY1 Errors 0x4200000 write(0xED7658, 0xC)
[04-19-2014 19:58:33] SDIORETRY1 Errors 0x4200000 write(0xECD0D0, 0xC)
[04-19-2014 20:05:51] SDIORETRY1 Errors 0x4200000 write(0xED2A24, 0x4)
[04-19-2014 20:08:23] SDIORETRY1 Errors 0x4200000 write(0xED4004, 0xC)
[04-19-2014 20:10:52] SDIORETRY1 Errors 0x4200000 write(0xED4538, 0xC)
[04-19-2014 20:21:43] SHUTDOWN power OFF *********
[01-01-2009 00:00:00] SYSINIT (ID=0x0) trace otions 0x3:0x5:0x0 **********
[01-01-2009 00:00:00] CAMERASENSE Aptina MT9V129 (ID=0x2285, F=16MHz)
[01-01-2009 00:00:01] BATTV 4002 CHARGESTAT 4
[01-01-2009 00:00:01] TIMESYNC TM=0x5352DCDD TZ=GMT(15) No-DST
[04-19-2014 20:30:21] DEVNAME TASER1462
[04-19-2014 20:30:21] CL_VER 1.8.1-A55T Dec 11 2013 15:21:13: HW REV 0xE
[04-19-2014 20:30:21] BC05_VER 1.8.1-A55T
[04-19-2014 20:30:21] USB_OFF (sts=4)
[04-19-2014 20:31:44] BATTV 3899 CHARGESTAT 4
[04-19-2014 20:36:09] SHUTDOWN power OFF *********
[01-01-2009 00:00:00] SYSINIT (ID=0x0) trace otions 0x3:0x5:0x0 **********
[01-01-2009 00:00:00] CAMERASENSE Aptina MT9V129 (ID=0x2285, F=16MHz)
[01-01-2009 00:00:01] BATTV 4002 CHARGESTAT 4
[01-01-2009 00:00:01] TIMESYNC TM=0x5352E57E TZ=GMT(15) No-DST
[04-19-2014 21:07:10] DEVNAME TASER1462
[04-19-2014 21:07:10] CL_VER 1.8.1-A55T Dec 11 2013 15:21:13: HW REV 0xE
[04-19-2014 21:07:10] BC05_VER 1.8.1-A55T
[04-19-2014 21:07:10] USB_OFF (sts=4)
[04-19-2014 21:11:33] BATTV 3901 CHARGESTAT 4
[04-19-2014 21:18:36] SDIORETRY1 Errors 0x4200000 write(0xED62C4, 0x10)
[04-19-2014 21:27:32] SDIORETRY1 Errors 0x4200000 write(0xED0B8C, 0x10)
[04-19-2014 21:29:53] SDIORETRY1 Errors 0x4200000 write(0xED3FCC, 0xC)
[04-19-2014 21:38:58] SDIORETRY1 Errors 0x4200000 write(0xECFC94, 0x4)
[04-19-2014 21:43:35] SDIORETRY1 Errors 0x4200000 write(0xED5AA4, 0x14)
[04-19-2014 21:52:36] SDIORETRY1 Errors 0x4200000 write(0xED0ED0, 0x4)
[04-19-2014 21:54:52] SDIORETRY1 Errors 0x4200000 write(0xED3B6C, 0xC)
[04-19-2014 22:10:45] SDIORETRY1 Errors 0x4200000 write(0xEC89D4, 0x18)
[04-19-2014 22:12:50] SDIORETRY1 Errors 0x4200000 write(0xEC9F30, 0x14)
[04-19-2014 22:17:20] SDIORETRY1 Errors 0x4200000 write(0xECF170, 0xC)
[04-19-2014 22:18:54] SHUTDOWN power OFF *********
[01-01-2009 00:00:00] SYSINIT (ID=0x0) trace otions 0x3:0x5:0x0 **********
[01-01-2009 00:00:00] CAMERASENSE Aptina MT9V129 (ID=0x2285, F=16MHz)
[01-01-2009 00:00:01] BATTV 3927 CHARGESTAT 4
[01-01-2009 00:00:01] TIMESYNC TM=0x535306C6 TZ=GMT(15) No-DST
[04-19-2014 23:29:10] DEVNAME TASER1462
[04-19-2014 23:29:10] CL_VER 1.8.1-A55T Dec 11 2013 15:21:13: HW REV 0xE
[04-19-2014 23:29:10] BC05_VER 1.8.1-A55T
[04-19-2014 23:29:10] USB_OFF (sts=4)
[04-19-2014 23:31:13] SDIORETRY1 Errors 0x4200000 write(0xEC96BC, 0xC)
[04-19-2014 23:35:32] CAMERA ON 0x80
[04-19-2014 23:35:33] SDIORETRY5 Errors 0x4200000 write(0x2001, 0x1F)
[04-19-2014 23:35:33] save_mp4(0): failed at line 991
[04-19-2014 23:35:33] preroll_mp4 : create_mp4 failed -1
[04-19-2014 23:35:33] rec_proc : std_camcorder_start_mp4: failed
[04-19-2014 23:35:33] CAMERA OFF 0x81

[04-19-2014 23:37:27] SDIORETRY1 Errors 0x4200000 write(0xECD06C, 0xC)
[04-19-2014 23:41:56] SDIORETRY1 Errors 0x4200000 write(0xED2000, 0x28)
[04-19-2014 23:50:54] SDIORETRY1 Errors 0x4200000 write(0xECCDAC, 0xC)
[04-19-2014 23:55:29] SDIORETRY1 Errors 0x4200000 write(0xED28F4, 0x18)
[04-20-2014 00:03:05] BATTV 3814 CHARGESTAT 4
[04-20-2014 00:04:16] SDIORETRY1 Errors 0x4200000 write(0xECC008, 0x10)
[04-20-2014 00:20:26] SDIORETRY1 Errors 0x4200000 write(0xED2314, 0x10)
[04-20-2014 00:22:32] SDIORETRY1 Errors 0x4200000 write(0xED3894, 0x4)
[04-20-2014 00:24:49] SDIORETRY1 Errors 0x4200000 write(0xED651C, 0x14)
[04-20-2014 00:31:27] SDIORETRY1 Errors 0x4200000 write(0xECE004, 0x10)
[04-20-2014 00:40:32] SDIORETRY1 Errors 0x4200000 write(0xEC9674, 0x4)
[04-20-2014 00:45:02] SDIORETRY1 Errors 0x4200000 write(0xECE7E8, 0x8)
[04-20-2014 00:49:46] SDIORETRY1 Errors 0x4200000 write(0xED5324, 0x14)
[04-20-2014 01:01:12] SDIORETRY1 Errors 0x4200000 write(0xED4438, 0xC)
[04-20-2014 01:12:45] SDIORETRY1 Errors 0x4200000 write(0xECEDB8, 0x4)
[04-20-2014 01:17:20] SDIORETRY1 Errors 0x4200000 write(0xED4B34, 0x10)
[04-20-2014 01:21:34] SDIORETRY1 Errors 0x4200000 write(0xEC8C90, 0xC)
[04-20-2014 01:23:54] SDIORETRY1 Errors 0x4200000 write(0xECBFBC, 0xC)
[04-20-2014 01:30:39] SDIORETRY1 Errors 0x4200000 write(0xED3688, 0xC)
[04-20-2014 01:39:46] SDIORETRY1 Errors 0x4200000 write(0xECDE40, 0x8)
[04-20-2014 01:42:06] SDIORETRY1 Errors 0x4200000 write(0xECFF40, 0xC)
[04-20-2014 01:44:20] SDIORETRY1 Errors 0x4200000 write(0xED260C, 0x10)
[04-20-2014 01:51:09] SDIORETRY1 Errors 0x4200000 write(0xECB7D0, 0x4)
[04-20-2014 01:55:41] SDIORETRY1 Errors 0x4200000 write(0xED0658, 0xC)
[04-20-2014 02:00:00] SDIORETRY1 Errors 0x4200000 write(0xED4178, 0x4)
[04-20-2014 02:06:51] SDIORETRY1 Errors 0x4200000 write(0xECD6D8, 0xC)
[04-20-2014 02:08:49] SDIORETRY1 Errors 0x4200000 write(0xECDC98, 0xC)
[04-20-2014 02:10:58] SDIORETRY1 Errors 0x4200000 write(0xECF884, 0x14)
[04-20-2014 02:13:13] SDIORETRY1 Errors 0x4200000 write(0xED2004, 0xC)
[04-20-2014 02:15:32] SDIORETRY1 Errors 0x4200000 write(0xED522C, 0xC)
[04-20-2014 02:24:30] SDIORETRY1 Errors 0x4200000 write(0xECFE74, 0x14)
[04-20-2014 02:26:39] SDIORETRY1 Errors 0x4200000 write(0xED1848, 0xC)
[04-20-2014 02:33:26] SDIORETRY1 Errors 0x4200000 write(0xEC92F8, 0x4)
[04-20-2014 02:42:39] SDIORETRY1 Errors 0x4200000 write(0xED5048, 0x1C)
[04-20-2014 02:44:37] SDIORETRY1 Errors 0x4200000 write(0xED51B4, 0x4)
[04-20-2014 02:46:56] SDIORETRY1 Errors 0x4200000 write(0xED6C08, 0x8)
[04-20-2014 02:53:56] SDIORETRY1 Errors 0x4200000 write(0xECFE60, 0x14)
[04-20-2014 02:58:25] SDIORETRY1 Errors 0x4200000 write(0xED4F38, 0x4)
[04-20-2014 03:00:34] SDIORETRY1 Errors 0x4200000 write(0xED6B24, 0x4)
[04-20-2014 03:02:47] SDIORETRY1 Errors 0x4200000 write(0xEC9F50, 0x14)
[04-20-2014 03:07:09] SDIORETRY1 Errors 0x4200000 write(0xECE0BC, 0xC)
[04-20-2014 03:11:32] SDIORETRY1 Errors 0x4200000 write(0xED21C8, 0x10)
[04-20-2014 03:13:45] SDIORETRY1 Errors 0x4200000 write(0xED4800, 0x14)
[04-20-2014 03:29:31] SDIORETRY1 Errors 0x4200000 write(0xED75A8, 0x14)
[04-20-2014 03:31:42] SDIORETRY1 Errors 0x4200000 write(0xECA008, 0x4)
[04-20-2014 03:43:21] SDIORETRY1 Errors 0x4200000 write(0xED7744, 0x18)
[04-20-2014 03:48:07] SDIORETRY1 Errors 0x4200000 write(0xECBEF8, 0x14)
[04-20-2014 03:52:34] SDIORETRY1 Errors 0x4200000 write(0xED05AC, 0xC)
[04-20-2014 03:57:10] SDIORETRY1 Errors 0x4200000 write(0xED5F9C, 0x10)
[04-20-2014 04:01:36] SDIORETRY1 Errors 0x4200000 write(0xECB924, 0x4)
[04-20-2014 04:13:32] SDIORETRY1 Errors 0x4200000 write(0xED5048, 0xC)
[04-20-2014 04:15:42] SDIORETRY1 Errors 0x4200000 write(0xED6820, 0x10)
[04-20-2014 04:17:56] SDIORETRY1 Errors 0x4200000 write(0xECA004, 0xC)
[04-20-2014 04:22:35] BATTV 3710 CHARGESTAT 4
[04-20-2014 04:43:33] SHUTDOWN power OFF *********
[01-01-2009 00:00:00] SYSINIT (ID=0x0) trace otions 0x3:0x5:0x0 **********
[01-01-2009 00:00:00] CAMERASENSE Aptina MT9V129 (ID=0x2285, F=16MHz)
[01-01-2009 00:00:01] BATTV 3748 CHARGESTAT 4
[01-01-2009 00:00:01] TIMESYNC TM=0x5353510A TZ=GMT(15) No-DST

[04-20-2014 04:46:02] DEVNAME TASER1462
[04-20-2014 04:46:02] CL_VER 1.8.1-A55T Dec 11 2013 15:21:13: HW REV 0xE
[04-20-2014 04:46:02] BC05_VER 1.8.1-A55T
[04-20-2014 04:46:02] USB_OFF (sts=4)
[04-20-2014 04:47:26] CAMERA ON 0x80
[04-20-2014 04:47:28] SDIORETRY1 Errors 0x4200000 write(0x3660, 0x20)
[04-20-2014 04:57:27] CAMERA OFF 0x91
[04-20-2014 04:57:27] CLIP added 22
[04-20-2014 04:57:33] SHUTDOWN power OFF *********
[01-01-2009 00:00:00] SYSINIT (ID=0x0) trace otions 0x3:0x5:0x0 **********
[01-01-2009 00:00:00] CAMERASENSE Aptina MT9V129 (ID=0x2285, F=16MHz)
[01-01-2009 00:00:01] BATTV 3829 CHARGESTAT 4
[01-01-2009 00:00:01] TIMESYNC TM=0x535ADCA2 TZ=GMT(15) No-DST
[04-25-2014 22:07:30] DEVNAME TASER1462
[04-25-2014 22:07:30] CL_VER 1.8.1-A55T Dec 11 2013 15:21:13: HW REV 0xE
[04-25-2014 22:07:30] BC05_VER 1.8.1-A55T
[04-25-2014 22:07:30] USB_OFF (sts=4)
[04-25-2014 22:12:08] BATTV 3726 CHARGESTAT 4
[04-25-2014 22:12:29] SHUTDOWN power OFF *********
[01-01-2009 00:00:00] SYSINIT (ID=0x0) trace otions 0x3:0x5:0x0 **********
[01-01-2009 00:00:00] CAMERASENSE Aptina MT9V129 (ID=0x2285, F=16MHz)
[01-01-2009 00:00:01] BATTV 3829 CHARGESTAT 4
[01-01-2009 00:00:01] TIMESYNC TM=0x535BA850 TZ=GMT(15) No-DST
[04-26-2014 12:36:32] DEVNAME TASER1462
[04-26-2014 12:36:32] CL_VER 1.8.1-A55T Dec 11 2013 15:21:13: HW REV 0xE
[04-26-2014 12:36:32] BC05_VER 1.8.1-A55T
[04-26-2014 12:36:32] USB_OFF (sts=4)
[04-26-2014 12:39:25] BATTV 3724 CHARGESTAT 4
[04-26-2014 12:46:22] SDIORETRY1 Errors 0x4200000 write(0xEC96A4, 0x4)
[04-26-2014 12:51:00] SDIORETRY1 Errors 0x4200000 write(0xECDFF8, 0x20)
[04-26-2014 12:53:09] SDIORETRY1 Errors 0x4200000 write(0xECF3C8, 0x10)
[04-26-2014 12:55:42] SHUTDOWN power OFF *********
[01-01-2009 00:00:00] SYSINIT (ID=0x0) trace otions 0x3:0x5:0x0 **********
[01-01-2009 00:00:00] CAMERASENSE Aptina MT9V129 (ID=0x2285, F=16MHz)
[01-01-2009 00:00:01] BATTV 3788 CHARGESTAT 4
[01-01-2009 00:00:01] TIMESYNC TM=0x535BF761 TZ=GMT(15) No-DST
[04-26-2014 18:13:53] DEVNAME TASER1462
[04-26-2014 18:13:53] CL_VER 1.8.1-A55T Dec 11 2013 15:21:13: HW REV 0xE
[04-26-2014 18:13:53] BC05_VER 1.8.1-A55T
[04-26-2014 18:13:53] USB_OFF (sts=4)
[04-26-2014 18:14:09] CAMERA ON 0x80
[04-26-2014 18:30:31] BATTV 3685 CHARGESTAT 4
[04-26-2014 18:39:06] CAMERA OFF 0x91
[04-26-2014 18:39:07] CLIP added 23
[04-26-2014 18:45:21] SDIORETRY1 Errors 0x4200000 write(0xECB960, 0x10)
[04-26-2014 18:56:53] SDIORETRY1 Errors 0x4200000 write(0xECA82C, 0x10)
[04-26-2014 19:19:46] SDIORETRY1 Errors 0x4200000 write(0xEC8994, 0x10)
[04-26-2014 19:35:49] SDIORETRY1 Errors 0x4200000 write(0xECCEF8, 0x14)
[04-26-2014 19:37:47] SDIORETRY1 Errors 0x4200000 write(0xECD458, 0x4)
[04-26-2014 19:45:12] SHUTDOWN power OFF *********
[01-01-2009 00:00:00] SYSINIT (ID=0x0) trace otions 0x3:0x5:0x0 **********
[01-01-2009 00:00:00] CAMERASENSE Aptina MT9V129 (ID=0x2285, F=16MHz)
[01-01-2009 00:00:01] BATTV 3788 CHARGESTAT 4
[01-01-2009 00:00:02] TIMESYNC TM=0x535C0CDB TZ=GMT(15) No-DST
[04-26-2014 19:45:31] DEVNAME TASER1462
[04-26-2014 19:45:31] CL_VER 1.8.1-A55T Dec 11 2013 15:21:13: HW REV 0xE
[04-26-2014 19:45:31] BC05_VER 1.8.1-A55T
[04-26-2014 19:45:31] USB_OFF (sts=4)
[04-26-2014 19:45:38] SHUTDOWN power OFF *********

[01-01-2009 00:00:00] SYSINIT (ID=0x0) trace otions 0x3:0x5:0x0 **********
[01-01-2009 00:00:00] CAMERASENSE Aptina MT9V129 (ID=0x2285, F=16MHz)
[01-01-2009 00:00:01] BATTV 3574 CHARGESTAT 4
[01-01-2009 00:00:02] TIMESYNC TM=0x535D0ACD TZ=GMT(15) No-DST
[04-27-2014 13:49:01] DEVNAME TASER1462
[04-27-2014 13:49:01] CL_VER 1.8.1-A55T Dec 11 2013 15:21:13: HW REV 0xE
[04-27-2014 13:49:01] BC05_VER 1.8.1-A55T
[04-27-2014 13:49:01] USB_ON. Unmounting C drive
[01-01-2009 00:00:00] SYSINIT (ID=0x0) trace otions 0x3:0x5:0x0 **********
[01-01-2009 00:00:00] CAMERASENSE Aptina MT9V129 (ID=0x2285, F=16MHz)
[01-01-2009 00:00:01] BATTV 3649 CHARGESTAT 4
[01-01-2009 00:00:01] TIMESYNC TM=0x5361C354 TZ=GMT(15) No-DST
[05-01-2014 03:45:24] DEVNAME TASER1462
[05-01-2014 03:45:24] CL_VER 1.8.1-A55T Dec 11 2013 15:21:13: HW REV 0xE
[05-01-2014 03:45:24] BC05_VER 1.8.1-A55T
[05-01-2014 03:45:24] USB_ON. Unmounting C drive
[01-01-2009 00:00:00] SYSINIT (ID=0x0) trace otions 0x3:0x5:0x0 **********
[01-01-2009 00:00:00] CAMERASENSE Aptina MT9V129 (ID=0x2285, F=16MHz)
[01-01-2009 00:00:01] BATTV 4158 CHARGESTAT 4
[01-01-2009 00:00:01] TIMESYNC TM=0x53643F7E TZ=GMT(15) No-DST
[05-03-2014 00:59:42] DEVNAME TASER1462
[05-03-2014 00:59:42] CL_VER 1.8.1-A55T Dec 11 2013 15:21:13: HW REV 0xE
[05-03-2014 00:59:42] BC05_VER 1.8.1-A55T
[05-03-2014 00:59:42] USB_OFF (sts=4)
[05-03-2014 01:00:44] CAMERA ON 0x80
[05-03-2014 01:30:46] CLIP added 24
[05-03-2014 01:36:01] CAMERA OFF 0x91
[05-03-2014 01:36:01] CLIP added 25
[05-03-2014 01:36:07] SHUTDOWN power OFF *********
[01-01-2009 00:00:00] SYSINIT (ID=0x0) trace otions 0x3:0x5:0x0 **********
[01-01-2009 00:00:00] CAMERASENSE Aptina MT9V129 (ID=0x2285, F=16MHz)
[01-01-2009 00:00:01] BATTV 4141 CHARGESTAT 4
[01-01-2009 00:00:01] TIMESYNC TM=0x53645FC0 TZ=GMT(15) No-DST
[05-03-2014 03:17:20] DEVNAME TASER1462
[05-03-2014 03:17:20] CL_VER 1.8.1-A55T Dec 11 2013 15:21:13: HW REV 0xE
[05-03-2014 03:17:20] BC05_VER 1.8.1-A55T
[05-03-2014 03:17:20] USB_OFF (sts=4)
[05-03-2014 03:22:24] SDIORETRY1 Errors 0x4200000 write(0xED4A68, 0x14)
[05-03-2014 03:26:52] SDIORETRY1 Errors 0x4200000 write(0xECA004, 0x10)
[05-03-2014 03:28:55] CAMERA ON 0x80
[05-03-2014 03:44:29] BATTV 4032 CHARGESTAT 4
[05-03-2014 03:54:06] CAMERA OFF 0x91
[05-03-2014 03:54:07] CLIP added 26
[05-03-2014 03:57:00] SDIORETRY1 Errors 0x4200000 write(0xECFDF4, 0x14)
[05-03-2014 03:58:29] CAMERA ON 0x80
[05-03-2014 04:24:18] CAMERA OFF 0x91
[05-03-2014 04:24:19] CLIP added 27
[05-03-2014 04:25:43] SDIORETRY1 Errors 0x4200000 write(0xED35F0, 0xC)
[05-03-2014 04:32:21] SDIORETRY1 Errors 0x4200000 write(0xECB4F0, 0x18)
[05-03-2014 04:41:17] SDIORETRY1 Errors 0x4200000 write(0xED4EAC, 0x4)
[05-03-2014 04:45:42] SDIORETRY1 Errors 0x4200000 write(0xECA2A0, 0x18)
[05-03-2014 04:46:17] SHUTDOWN power OFF *********
[01-01-2009 00:00:00] SYSINIT (ID=0x0) trace otions 0x3:0x5:0x0 **********
[01-01-2009 00:00:00] CAMERASENSE Aptina MT9V129 (ID=0x2285, F=16MHz)
[01-01-2009 00:00:01] BATTV 3887 CHARGESTAT 4
[01-01-2009 00:00:02] TIMESYNC TM=0x536474AE TZ=GMT(15) No-DST
[05-03-2014 04:46:38] DEVNAME TASER1462
[05-03-2014 04:46:38] CL_VER 1.8.1-A55T Dec 11 2013 15:21:13: HW REV 0xE
[05-03-2014 04:46:38] BC05_VER 1.8.1-A55T

[05-03-2014 04:46:38] USB_ON. Unmounting C drive
[01-01-2009 00:00:00] SYSINIT (ID=0x0) trace otions 0x3:0x5:0x0 **********
[01-01-2009 00:00:00] CAMERASENSE Aptina MT9V129 (ID=0x2285, F=16MHz)
[01-01-2009 00:00:01] BATTV 4158 CHARGESTAT 4
[01-01-2009 00:00:01] TIMESYNC TM=0x53649F9A TZ=GMT(15) No-DST
[05-03-2014 07:49:46] DEVNAME TASER1462
[05-03-2014 07:49:46] CL_VER 1.8.1-A55T Dec 11 2013 15:21:13: HW REV 0xE
[05-03-2014 07:49:46] BC05_VER 1.8.1-A55T
[05-03-2014 07:49:46] USB_OFF (sts=4)
[05-03-2014 07:52:00] SDIORETRY1 Errors 0x4200000 write(0xECAB0C, 0xC)
[05-03-2014 07:56:30] SDIORETRY1 Errors 0x4200000 write(0xED0008, 0x4)
[05-03-2014 07:58:53] SDIORETRY1 Errors 0x4200000 write(0xED3524, 0x14)
[05-03-2014 08:03:58] SHUTDOWN power OFF *********
[01-01-2009 00:00:00] SYSINIT (ID=0x0) trace otions 0x3:0x5:0x0 **********
[01-01-2009 00:00:00] CAMERASENSE Aptina MT9V129 (ID=0x2285, F=16MHz)
[01-01-2009 00:00:01] BATTV 4158 CHARGESTAT 4
[01-01-2009 00:00:01] TIMESYNC TM=0x5364A4E5 TZ=GMT(15) No-DST
[05-03-2014 08:12:21] DEVNAME TASER1462
[05-03-2014 08:12:21] CL_VER 1.8.1-A55T Dec 11 2013 15:21:13: HW REV 0xE
[05-03-2014 08:12:21] BC05_VER 1.8.1-A55T
[05-03-2014 08:12:21] USB_OFF (sts=4)
[05-03-2014 08:14:28] SDIORETRY1 Errors 0x4200000 write(0xEC9D14, 0x14)
[05-03-2014 08:16:41] SDIORETRY1 Errors 0x4200000 write(0xECB9C8, 0xC)
[05-03-2014 08:21:14] SDIORETRY1 Errors 0x4200000 write(0xED1328, 0x14)
[05-03-2014 08:23:27] SDIORETRY1 Errors 0x4200000 write(0xED437C, 0x14)
[05-03-2014 08:27:45] SDIORETRY1 Errors 0x4200000 write(0xEC95E8, 0x1C)
[05-03-2014 08:29:46] SDIORETRY1 Errors 0x4200000 write(0xEC9C58, 0x10)
[05-03-2014 08:31:51] SDIORETRY1 Errors 0x4200000 write(0xECA8C8, 0x4)
[05-03-2014 08:36:45] BATTV 4051 CHARGESTAT 4
[05-03-2014 08:47:42] SDIORETRY1 Errors 0x4200000 write(0xECE008, 0xC)
[05-03-2014 08:56:37] SDIORETRY1 Errors 0x4200000 write(0xECA2E4, 0xC)
[05-03-2014 08:58:57] SDIORETRY1 Errors 0x4200000 write(0xECCDF8, 0x14)
[05-03-2014 09:02:51] SHUTDOWN power OFF *********
[01-01-2009 00:00:00] SYSINIT (ID=0x0) trace otions 0x3:0x5:0x0 **********
[01-01-2009 00:00:00] CAMERASENSE Aptina MT9V129 (ID=0x2285, F=16MHz)
[01-01-2009 00:00:01] BATTV 4083 CHARGESTAT 4
[01-01-2009 00:00:01] TIMESYNC TM=0x5365B86D TZ=GMT(15) No-DST
[05-04-2014 03:47:57] DEVNAME TASER1462
[05-04-2014 03:47:57] CL_VER 1.8.1-A55T Dec 11 2013 15:21:13: HW REV 0xE
[05-04-2014 03:47:57] BC05_VER 1.8.1-A55T
[05-04-2014 03:47:57] USB_OFF (sts=4)
[05-04-2014 03:52:20] SDIORETRY1 Errors 0x4200000 write(0xECCD3C, 0x14)
[05-04-2014 03:54:25] SDIORETRY1 Errors 0x4200000 write(0xECE008, 0x10)
[05-04-2014 03:56:43] SDIORETRY1 Errors 0x4200000 write(0xED0F38, 0x10)
[05-04-2014 03:59:15] SHUTDOWN power OFF *********
[01-01-2009 00:00:00] SYSINIT (ID=0x0) trace otions 0x3:0x5:0x0 **********
[01-01-2009 00:00:00] CAMERASENSE Aptina MT9V129 (ID=0x2285, F=16MHz)
[01-01-2009 00:00:01] BATTV 4141 CHARGESTAT 4
[01-01-2009 00:00:01] TIMESYNC TM=0x5366A7D4 TZ=GMT(15) No-DST
[05-04-2014 20:49:24] DEVNAME TASER1462
[05-04-2014 20:49:24] CL_VER 1.8.1-A55T Dec 11 2013 15:21:13: HW REV 0xE
[05-04-2014 20:49:24] BC05_VER 1.8.1-A55T
[05-04-2014 20:49:24] USB_OFF (sts=4)
[05-04-2014 20:49:47] BATTV 4031 CHARGESTAT 4
[05-04-2014 20:53:59] SDIORETRY1 Errors 0x4200000 write(0xECE5B8, 0x10)
[05-04-2014 20:58:52] SHUTDOWN power OFF *********
[01-01-2009 00:00:00] SYSINIT (ID=0x0) trace otions 0x3:0x5:0x0 **********
[01-01-2009 00:00:00] CAMERASENSE Aptina MT9V129 (ID=0x2285, F=16MHz)
[01-01-2009 00:00:01] BATTV 4060 CHARGESTAT 4

[01-01-2009 00:00:01] TIMESYNC TM=0x5366D342 TZ=GMT(15) No-DST
[05-04-2014 23:54:42] DEVNAME TASER1462
[05-04-2014 23:54:42] CL_VER 1.8.1-A55T Dec 11 2013 15:21:13: HW REV 0xE
[05-04-2014 23:54:42] BC05_VER 1.8.1-A55T
[05-04-2014 23:54:42] USB_OFF (sts=4)
[05-04-2014 23:55:19] CAMERA ON 0x80
[05-05-2014 00:02:56] CAMERA OFF 0x91
[05-05-2014 00:02:57] CLIP added 28
[05-05-2014 00:08:36] SDIORETRY1 Errors 0x4200000 write(0xED66AC, 0x4)
[05-05-2014 00:13:20] SDIORETRY1 Errors 0x4200000 write(0xECC3F0, 0xC)
[05-05-2014 00:15:49] SDIORETRY1 Errors 0x4200000 write(0xECDE50, 0x4)
[05-05-2014 00:27:45] SDIORETRY1 Errors 0x4200000 write(0xECAE50, 0x4)
[05-05-2014 00:28:41] SHUTDOWN power OFF *********
[01-01-2009 00:00:00] SYSINIT (ID=0x0) trace otions 0x3:0x5:0x0 **********
[01-01-2009 00:00:00] CAMERASENSE Aptina MT9V129 (ID=0x2285, F=16MHz)
[01-01-2009 00:00:01] BATTV 4124 CHARGESTAT 4
[01-01-2009 00:00:01] TIMESYNC TM=0x5366FC00 TZ=GMT(15) No-DST
[05-05-2014 02:48:32] DEVNAME TASER1462
[05-05-2014 02:48:32] CL_VER 1.8.1-A55T Dec 11 2013 15:21:13: HW REV 0xE
[05-05-2014 02:48:32] BC05_VER 1.8.1-A55T
[05-05-2014 02:48:32] USB_OFF (sts=4)
[05-05-2014 02:50:31] SDIORETRY1 Errors 0x4200000 write(0xEC8FE4, 0xC)
[05-05-2014 02:50:55] BATTV 4005 CHARGESTAT 4
[05-05-2014 03:02:00] SDIORETRY1 Errors 0x4200000 write(0xEC8AE0, 0x4)
[05-05-2014 03:04:17] SDIORETRY1 Errors 0x4200000 write(0xECB92C, 0x10)
[05-05-2014 03:06:38] SDIORETRY1 Errors 0x4200000 write(0xECEE00, 0x4)
[05-05-2014 03:08:55] SDIORETRY1 Errors 0x4200000 write(0xED1BDC, 0x10)
[05-05-2014 03:11:04] SDIORETRY1 Errors 0x4200000 write(0xED39D0, 0x4)
[05-05-2014 03:15:28] SDIORETRY1 Errors 0x4200000 write(0xEC8E34, 0x14)
[05-05-2014 03:16:43] SHUTDOWN power OFF *********
[01-01-2009 00:00:00] SYSINIT (ID=0x0) trace otions 0x3:0x5:0x0 **********
[01-01-2009 00:00:00] CAMERASENSE Aptina MT9V129 (ID=0x2285, F=16MHz)
[01-01-2009 00:00:01] BATTV 3846 CHARGESTAT 4
[01-01-2009 00:00:01] TIMESYNC TM=0x536707E3 TZ=GMT(15) No-DST
[05-05-2014 03:39:15] DEVNAME TASER1462
[05-05-2014 03:39:15] CL_VER 1.8.1-A55T Dec 11 2013 15:21:13: HW REV 0xE
[05-05-2014 03:39:15] BC05_VER 1.8.1-A55T
[05-05-2014 03:39:15] USB_ON. Unmounting C drive
[01-01-2009 00:00:00] SYSINIT (ID=0x0) trace otions 0x3:0x5:0x0 **********
[01-01-2009 00:00:00] CAMERASENSE Aptina MT9V129 (ID=0x2285, F=16MHz)
[01-01-2009 00:00:01] BATTV 4060 CHARGESTAT 4
[01-01-2009 00:00:01] TIMESYNC TM=0x5368161D TZ=GMT(15) No-DST
[05-05-2014 22:52:13] DEVNAME TASER1462
[05-05-2014 22:52:13] CL_VER 1.8.1-A55T Dec 11 2013 15:21:13: HW REV 0xE
[05-05-2014 22:52:13] BC05_VER 1.8.1-A55T
[05-05-2014 22:52:13] USB_OFF (sts=4)
[05-05-2014 22:54:10] SDIORETRY1 Errors 0x4200000 write(0xECE6A0, 0x24)
[05-05-2014 22:57:58] SHUTDOWN power OFF *********
[01-01-2009 00:00:00] SYSINIT (ID=0x0) trace otions 0x3:0x5:0x0 **********
[01-01-2009 00:00:00] CAMERASENSE Aptina MT9V129 (ID=0x2285, F=16MHz)
[01-01-2009 00:00:01] BATTV 4101 CHARGESTAT 4
[01-01-2009 00:00:01] TIMESYNC TM=0x536EB5E0 TZ=GMT(15) No-DST
[05-10-2014 23:27:28] DEVNAME TASER1462
[05-10-2014 23:27:28] CL_VER 1.8.1-A55T Dec 11 2013 15:21:13: HW REV 0xE
[05-10-2014 23:27:28] BC05_VER 1.8.1-A55T
[05-10-2014 23:27:28] USB_OFF (sts=4)
[05-10-2014 23:28:11] CAMERA ON 0x80
[05-10-2014 23:28:14] SDIORETRY1 Errors 0x4200000 write(0x3EA0, 0x20)
[05-10-2014 23:34:58] CAMERA OFF 0x91

[05-10-2014 23:34:59] CLIP added 29
[05-10-2014 23:35:10] SHUTDOWN power OFF *********
[01-01-2009 00:00:00] SYSINIT (ID=0x0) trace otions 0x3:0x5:0x0 **********
[01-01-2009 00:00:00] CAMERASENSE Aptina MT9V129 (ID=0x2285, F=16MHz)
[01-01-2009 00:00:01] BATTV 4141 CHARGESTAT 4
[01-01-2009 00:00:01] TIMESYNC TM=0x536ECA3E TZ=GMT(15) No-DST
[05-11-2014 00:54:22] DEVNAME TASER1462
[05-11-2014 00:54:22] CL_VER 1.8.1-A55T Dec 11 2013 15:21:13: HW REV 0xE
[05-11-2014 00:54:22] BC05_VER 1.8.1-A55T
[05-11-2014 00:54:22] USB_OFF (sts=4)
[05-11-2014 00:55:00] BATTV 4038 CHARGESTAT 4
[05-11-2014 00:56:00] SDIORETRY1 Errors 0x4200000 write(0xED05B0, 0x20)
[05-11-2014 00:57:26] CAMERA ON 0x80
[05-11-2014 01:12:03] CAMERA OFF 0x91
[05-11-2014 01:12:03] CLIP added 30
[05-11-2014 01:16:07] SDIORETRY1 Errors 0x4200000 write(0xED4E24, 0x18)
[05-11-2014 01:26:11] SHUTDOWN power OFF *********
[01-01-2009 00:00:00] SYSINIT (ID=0x0) trace otions 0x3:0x5:0x0 **********
[01-01-2009 00:00:00] CAMERASENSE Aptina MT9V129 (ID=0x2285, F=16MHz)
[01-01-2009 00:00:01] BATTV 4083 CHARGESTAT 4
[01-01-2009 00:00:01] TIMESYNC TM=0x536EF21F TZ=GMT(15) No-DST
[05-11-2014 03:44:31] DEVNAME TASER1462
[05-11-2014 03:44:31] CL_VER 1.8.1-A55T Dec 11 2013 15:21:13: HW REV 0xE
[05-11-2014 03:44:31] BC05_VER 1.8.1-A55T
[05-11-2014 03:44:31] USB_OFF (sts=4)
[05-11-2014 03:47:46] SDIORETRY1 Errors 0x4200000 write(0xECE004, 0x10)
[05-11-2014 03:54:32] SDIORETRY1 Errors 0x4200000 write(0xECF2A0, 0x18)
[05-11-2014 03:56:11] SDIORETRY1 Errors 0x4200000 write(0xECAED8, 0x4)
[05-11-2014 04:04:36] SDIORETRY1 Errors 0x4200000 write(0xED66D0, 0x1C)
[05-11-2014 04:06:11] SDIORETRY1 Errors 0x4200000 write(0xED1748, 0x1C)
[05-11-2014 04:09:27] SDIORETRY1 Errors 0x4200000 write(0xED778C, 0x28)
[05-11-2014 04:09:48] SDIORETRY1 Errors 0x4200000 write(0xECDFFC, 0x2C)
[05-11-2014 04:23:10] SDIORETRY1 Errors 0x4200000 write(0xECA008, 0x4)
[05-11-2014 04:25:11] BATTV 3976 CHARGESTAT 4
[05-11-2014 04:34:09] SDIORETRY1 Errors 0x4200000 write(0xED6AD8, 0x14)
[05-11-2014 04:36:19] SDIORETRY1 Errors 0x4200000 write(0xEC9C64, 0x4)
[05-11-2014 04:38:46] SDIORETRY1 Errors 0x4200000 write(0xECB9C0, 0x4)
[05-11-2014 04:50:16] SDIORETRY1 Errors 0x4200000 write(0xECC850, 0x4)
[05-11-2014 04:55:05] SDIORETRY1 Errors 0x4200000 write(0xED0780, 0x8)
[05-11-2014 05:09:53] SDIORETRY1 Errors 0x4200000 write(0xEC9BD0, 0x4)
[05-11-2014 05:14:27] SDIORETRY1 Errors 0x4200000 write(0xED2E60, 0x28)
[05-11-2014 05:14:29] SDIORETRY1 Errors 0x4200000 write(0xED35E0, 0x24)
[05-11-2014 05:17:49] SDIORETRY1 Errors 0x4200000 write(0xECFD8C, 0x2C)
[05-11-2014 05:22:58] SDIORETRY1 Errors 0x4200000 write(0xED2CA0, 0x18)
[05-11-2014 05:35:40] SDIORETRY1 Errors 0x4200000 write(0xED66C0, 0x24)
[05-11-2014 05:36:12] SDIORETRY1 Errors 0x4200000 write(0xECFAC4, 0x24)
[05-11-2014 05:37:35] SDIORETRY1 Errors 0x4200000 write(0xED67C0, 0x24)
[05-11-2014 05:42:23] SDIORETRY1 Errors 0x4200000 write(0xED66E0, 0x24)
[05-11-2014 05:45:55] SDIORETRY1 Errors 0x4200000 write(0xED2040, 0x24)
[05-11-2014 05:48:08] SDIORETRY1 Errors 0x4200000 write(0xED66C0, 0x24)
[05-11-2014 05:50:48] SDIORETRY1 Errors 0x4200000 write(0xED39A8, 0x30)
[05-11-2014 05:57:01] SDIORETRY1 Errors 0x4200000 write(0xECBFFC, 0x30)
[05-11-2014 05:57:15] SDIORETRY1 Errors 0x4200000 write(0xECFA28, 0x14)
[05-11-2014 05:58:48] SDIORETRY1 Errors 0x4200000 write(0xECA008, 0x14)
[05-11-2014 06:00:32] SDIORETRY1 Errors 0x4200000 write(0xED61A8, 0x1C)
[05-11-2014 06:01:19] SHUTDOWN power OFF *********
[01-01-2009 00:00:00] SYSINIT (ID=0x0) trace otions 0x3:0x5:0x0 **********
[01-01-2009 00:00:00] CAMERASENSE Aptina MT9V129 (ID=0x2285, F=16MHz)
[01-01-2009 00:00:01] BATTV 3968 CHARGESTAT 4

[01-01-2009 00:00:01] TIMESYNC TM=0x536F1245 TZ=GMT(15) No-DST
[05-11-2014 06:01:41] DEVNAME TASER1462
[05-11-2014 06:01:41] CL_VER 1.8.1-A55T Dec 11 2013 15:21:13: HW REV 0xE
[05-11-2014 06:01:41] BC05_VER 1.8.1-A55T
[05-11-2014 06:01:41] USB_OFF (sts=4)
[05-11-2014 06:01:47] SHUTDOWN power OFF *********
[01-01-2009 00:00:00] SYSINIT (ID=0x0) trace otions 0x3:0x5:0x0 **********
[01-01-2009 00:00:00] CAMERASENSE Aptina MT9V129 (ID=0x2285, F=16MHz)
[01-01-2009 00:00:01] BATTV 3748 CHARGESTAT 4
[01-01-2009 00:00:01] TIMESYNC TM=0x536FA210 TZ=GMT(15) No-DST
[05-11-2014 16:15:12] DEVNAME TASER1462
[05-11-2014 16:15:12] CL_VER 1.8.1-A55T Dec 11 2013 15:21:13: HW REV 0xE
[05-11-2014 16:15:12] BC05_VER 1.8.1-A55T
[05-11-2014 16:15:12] USB_ON. Unmounting C drive
[01-01-2009 00:00:00] SYSINIT (ID=0x0) trace otions 0x3:0x5:0x0 **********
[01-01-2009 00:00:00] CAMERASENSE Aptina MT9V129 (ID=0x2285, F=16MHz)
[01-01-2009 00:00:01] BATTV 4158 CHARGESTAT 4
[01-01-2009 00:00:01] TIMESYNC TM=0x536FFE2A TZ=GMT(15) No-DST
[05-11-2014 22:48:10] DEVNAME TASER1462
[05-11-2014 22:48:10] CL_VER 1.8.1-A55T Dec 11 2013 15:21:13: HW REV 0xE
[05-11-2014 22:48:10] BC05_VER 1.8.1-A55T
[05-11-2014 22:48:10] USB_OFF (sts=4)
[05-11-2014 22:53:36] SDIORETRY1 Errors 0x4200000 write(0xECA3A0, 0x28)
[05-11-2014 22:55:15] SHUTDOWN power OFF *********
[01-01-2009 00:00:00] SYSINIT (ID=0x0) trace otions 0x3:0x5:0x0 **********
[01-01-2009 00:00:00] CAMERASENSE Aptina MT9V129 (ID=0x2285, F=16MHz)
[01-01-2009 00:00:01] BATTV 4124 CHARGESTAT 4
[01-01-2009 00:00:01] TIMESYNC TM=0x5370FEE8 TZ=GMT(15) No-DST
[05-12-2014 17:03:36] DEVNAME TASER1462
[05-12-2014 17:03:36] CL_VER 1.8.1-A55T Dec 11 2013 15:21:13: HW REV 0xE
[05-12-2014 17:03:36] BC05_VER 1.8.1-A55T
[05-12-2014 17:03:36] USB_ON. Unmounting C drive
[01-01-2009 00:00:00] SYSINIT (ID=0x0) trace otions 0x3:0x5:0x0 **********
[01-01-2009 00:00:00] CAMERASENSE Aptina MT9V129 (ID=0x2285, F=16MHz)
[01-01-2009 00:00:01] BATTV 4124 CHARGESTAT 4
[01-01-2009 00:00:01] TIMESYNC TM=0x537103DB TZ=GMT(15) No-DST
[05-12-2014 17:24:43] DEVNAME TASER1462
[05-12-2014 17:24:43] CL_VER 1.8.1-A55T Dec 11 2013 15:21:13: HW REV 0xE
[05-12-2014 17:24:43] BC05_VER 1.8.1-A55T
[05-12-2014 17:24:43] USB_ON. Unmounting C drive
[01-01-2009 00:00:00] SYSINIT (ID=0x0) trace otions 0x3:0x5:0x0 **********
[01-01-2009 00:00:00] CAMERASENSE Aptina MT9V129 (ID=0x2285, F=16MHz)
[01-01-2009 00:00:01] BATTV 4124 CHARGESTAT 4
[01-01-2009 00:00:01] TIMESYNC TM=0x537237A6 TZ=GMT(15) No-DST
[05-13-2014 15:17:58] DEVNAME TASER1462
[05-13-2014 15:17:58] CL_VER 1.8.1-A55T Dec 11 2013 15:21:13: HW REV 0xE
[05-13-2014 15:17:58] BC05_VER 1.8.1-A55T
[05-13-2014 15:17:58] USB_ON. Unmounting C drive
[01-01-2009 00:00:00] SYSINIT (ID=0x0) trace otions 0x3:0x5:0x0 **********
[01-01-2009 00:00:00] CAMERASENSE Aptina MT9V129 (ID=0x2285, F=16MHz)
[01-01-2009 00:00:01] BATTV 4158 CHARGESTAT 4
[01-01-2009 00:00:01] TIMESYNC TM=0x53729682 TZ=GMT(15) No-DST
[05-13-2014 22:02:42] DEVNAME TASER1462
[05-13-2014 22:02:42] CL_VER 1.8.1-A55T Dec 11 2013 15:21:13: HW REV 0xE
[05-13-2014 22:02:42] BC05_VER 1.8.1-A55T
[05-13-2014 22:02:42] USB_OFF (sts=4)
[05-13-2014 22:03:39] CAMERA ON 0x80
[05-13-2014 22:33:42] CLIP added 31
[05-13-2014 22:43:07] BATTV 4051 CHARGESTAT 4

[05-13-2014 23:03:45] CLIP added 32
[05-13-2014 23:16:28] CAMERA OFF 0x91
[05-13-2014 23:16:29] CLIP added 33
[05-13-2014 23:17:12] SDIORETRY1 Errors 0x4200000 write(0xED2000, 0x24)
[05-13-2014 23:19:57] SDIORETRY1 Errors 0x4200000 write(0xED025C, 0x18)
[05-13-2014 23:23:20] SDIORETRY1 Errors 0x4200000 write(0xED6CA4, 0x2C)
[05-13-2014 23:24:59] SDIORETRY1 Errors 0x4200000 write(0xED009C, 0xC)
[05-13-2014 23:28:36] SDIORETRY1 Errors 0x4200000 write(0xED2140, 0x18)
[05-13-2014 23:32:12] SDIORETRY1 Errors 0x4200000 write(0xED6D74, 0x18)
[05-13-2014 23:33:54] SDIORETRY1 Errors 0x4200000 write(0xED0A1C, 0x18)
[05-13-2014 23:38:58] SDIORETRY1 Errors 0x4200000 write(0xED214C, 0x24)
[05-13-2014 23:46:02] SDIORETRY1 Errors 0x4200000 write(0xECE734, 0x24)
[05-13-2014 23:47:32] SDIORETRY1 Errors 0x4200000 write(0xED66B8, 0x18)
[05-13-2014 23:52:58] SDIORETRY1 Errors 0x4200000 write(0xED44A8, 0x4)
[05-14-2014 00:04:29] SDIORETRY1 Errors 0x4200000 write(0xED59E0, 0x10)
[05-14-2014 00:08:09] SDIORETRY1 Errors 0x4200000 write(0xED69F8, 0x20)
[05-14-2014 00:10:33] SDIORETRY1 Errors 0x4200000 write(0xED65C0, 0x2C)
[05-14-2014 00:11:52] SDIORETRY1 Errors 0x4200000 write(0xED568C, 0x4)
[05-14-2014 00:17:22] SDIORETRY1 Errors 0x4200000 write(0xED57EC, 0x1C)
[05-14-2014 00:34:57] SDIORETRY1 Errors 0x4200000 write(0xECA000, 0x2C)
[05-14-2014 00:36:40] SDIORETRY1 Errors 0x4200000 write(0xED3A20, 0x1C)
[05-14-2014 00:38:36] SDIORETRY1 Errors 0x4200000 write(0xECFFFC, 0x30)
[05-14-2014 00:42:04] SDIORETRY1 Errors 0x4200000 write(0xED2008, 0x2C)
[05-14-2014 00:43:35] SDIORETRY1 Errors 0x4200000 write(0xECAF98, 0x18)
[05-14-2014 00:44:49] SDIORETRY1 Errors 0x4200000 write(0xECDFF8, 0x2C)
[05-14-2014 00:50:30] BATTV 3947 CHARGESTAT 4
[05-14-2014 00:50:45] SDIORETRY1 Errors 0x4200000 write(0xED3ADC, 0x10)
[05-14-2014 00:53:00] SHUTDOWN power OFF *********
[01-01-2009 00:00:00] SYSINIT (ID=0x0) trace otions 0x3:0x5:0x0 **********
[01-01-2009 00:00:00] CAMERASENSE Aptina MT9V129 (ID=0x2285, F=16MHz)
[01-01-2009 00:00:03] TIMESYNC TM=0x5372BE7F TZ=GMT(15) No-DST
[05-14-2014 00:53:19] DEVNAME TASER1462
[05-14-2014 00:53:19] CL_VER 1.8.1-A55T Dec 11 2013 15:21:13: HW REV 0xE
[05-14-2014 00:53:19] BC05_VER 1.8.1-A55T
[05-14-2014 00:53:19] USB_OFF (sts=4)
[05-14-2014 00:53:33] SHUTDOWN power OFF *********
[01-01-2009 00:00:00] FAULTMASK (read_ps_info): Sim 0x0 fault 0x2
[01-01-2009 00:00:00] SYSINIT (ID=0x0) trace otions 0x3:0x5:0x0 **********
[01-01-2009 00:00:00] CAMERASENSE Aptina MT9V129 (ID=0x2285, F=16MHz)
[01-01-2009 00:00:03] TIMESYNC TM=0x5372DAFD TZ=GMT(15) No-DST
[05-14-2014 02:54:53] DEVNAME TASER1462
[05-14-2014 02:54:53] CL_VER 1.8.1-A55T Dec 11 2013 15:21:13: HW REV 0xE
[05-14-2014 02:54:53] BC05_VER 1.8.1-A55T
[05-14-2014 02:54:53] USB_OFF (sts=4)
[05-14-2014 02:56:54] SDIORETRY1 Errors 0x4200000 write(0xECC000, 0x24)
[05-14-2014 02:58:47] SDIORETRY1 Errors 0x4200000 write(0xECF920, 0xC)
[05-14-2014 03:00:29] BATTV 3951 CHARGESTAT 4
[05-14-2014 03:01:13] SDIORETRY1 Errors 0x4200000 write(0xED22F4, 0x4)
[05-14-2014 03:08:21] SDIORETRY1 Errors 0x4200000 write(0xECA038, 0x14)
[05-14-2014 03:12:05] SDIORETRY1 Errors 0x4200000 write(0xECC008, 0x14)
[05-14-2014 03:21:27] SDIORETRY1 Errors 0x4200000 write(0xEC9500, 0xC)
[05-14-2014 03:42:04] SDIORETRY1 Errors 0x4200000 write(0xECCF98, 0x1C)
[05-14-2014 03:43:49] SDIORETRY1 Errors 0x4200000 write(0xED53F4, 0x18)
[05-14-2014 03:50:33] SDIORETRY1 Errors 0x4200000 write(0xED382C, 0x28)
[05-14-2014 03:54:44] SDIORETRY1 Errors 0x4200000 write(0xED66E0, 0x2C)
[05-14-2014 03:55:30] SDIORETRY1 Errors 0x4200000 write(0xED3A0C, 0x4)
[05-14-2014 03:57:07] SDIORETRY1 Errors 0x4200000 write(0xECEF3C, 0x18)
[05-14-2014 03:58:34] SDIORETRY1 Errors 0x4200000 write(0xED6768, 0x1C)
[05-14-2014 04:01:43] SDIORETRY1 Errors 0x4200000 write(0xECC0D8, 0x10)

[05-14-2014 04:18:30] SDIORETRY1 Errors 0x4200000 write(0xED3928, 0x2C)
[05-14-2014 04:21:38] SDIORETRY1 Errors 0x4200000 write(0xEC8A80, 0x14)
[05-14-2014 04:23:20] SDIORETRY1 Errors 0x4200000 write(0xED44A0, 0x4)
[05-14-2014 04:24:16] SDIORETRY1 Errors 0x4200000 write(0xED3FF8, 0x34)
[05-14-2014 04:47:23] SDIORETRY1 Errors 0x4200000 write(0xED4000, 0x2C)
[05-14-2014 04:53:32] SDIORETRY1 Errors 0x4200000 write(0xED21F4, 0x4)
[05-14-2014 04:56:17] SDIORETRY1 Errors 0x4200000 write(0xED69E0, 0x3C)
[05-14-2014 04:57:12] SDIORETRY1 Errors 0x4200000 write(0xED3C6C, 0x4)
[05-14-2014 05:00:24] SDIORETRY1 Errors 0x4200000 write(0xECA0B0, 0x14)
[05-14-2014 05:08:43] SDIORETRY1 Errors 0x4200000 write(0xED46D0, 0x1C)
[05-14-2014 05:13:32] SDIORETRY1 Errors 0x4200000 write(0xED4E9C, 0x28)
[05-14-2014 05:30:02] SDIORETRY1 Errors 0x4200000 write(0xECA180, 0x28)
[05-14-2014 05:33:18] SDIORETRY1 Errors 0x4200000 write(0xED0008, 0x28)
[05-14-2014 05:34:50] SDIORETRY1 Errors 0x4200000 write(0xEC9FF0, 0x1C)
[05-14-2014 05:43:09] BATTV 3847 CHARGESTAT 4
[05-14-2014 05:45:10] SDIORETRY1 Errors 0x4200000 write(0xED1BE4, 0x28)
[05-14-2014 05:55:04] SDIORETRY1 Errors 0x4200000 write(0xED7418, 0x4)
[05-14-2014 05:56:46] SDIORETRY1 Errors 0x4200000 write(0xED4008, 0x2C)
[05-14-2014 06:01:38] SDIORETRY1 Errors 0x4200000 write(0xED5268, 0x1C)
[05-14-2014 06:09:22] SDIORETRY1 Errors 0x4200000 write(0xED66C0, 0x34)
[05-14-2014 06:14:42] SDIORETRY1 Errors 0x4200000 write(0xECFFFC, 0x2C)
[05-14-2014 06:16:10] SDIORETRY1 Errors 0x4200000 write(0xEC93B8, 0x24)
[05-14-2014 06:19:18] SDIORETRY1 Errors 0x4200000 write(0xECD3F8, 0x1C)
[05-14-2014 06:22:30] SDIORETRY1 Errors 0x4200000 write(0xED262C, 0x24)
[05-14-2014 06:24:04] SDIORETRY1 Errors 0x4200000 write(0xECCFAC, 0x20)
[05-14-2014 06:34:56] SDIORETRY1 Errors 0x4200000 write(0xED6608, 0x4)
[05-14-2014 06:35:02] SHUTDOWN power OFF *********
[01-01-2009 00:00:00] FAULTMASK (read_ps_info): Sim 0x0 fault 0x2
[01-01-2009 00:00:00] SYSINIT (ID=0x0) trace otions 0x3:0x5:0x0 **********
[01-01-2009 00:00:00] CAMERASENSE Aptina MT9V129 (ID=0x2285, F=16MHz)
[01-01-2009 00:00:03] TIMESYNC TM=0x5373AB9A TZ=GMT(15) No-DST
[05-14-2014 17:44:58] DEVNAME TASER1462
[05-14-2014 17:44:58] CL_VER 1.8.1-A55T Dec 11 2013 15:21:13: HW REV 0xE
[05-14-2014 17:44:58] BC05_VER 1.8.1-A55T
[05-14-2014 17:44:58] USB_ON. Unmounting C drive
[01-01-2009 00:00:00] SYSINIT (ID=0x0) trace otions 0x3:0x5:0x0 **********
[01-01-2009 00:00:00] CAMERASENSE Aptina MT9V129 (ID=0x2285, F=16MHz)
[01-01-2009 00:00:03] TIMESYNC TM=0x5373C3CD TZ=GMT(15) No-DST
[05-14-2014 19:28:13] DEVNAME TASER1462
[05-14-2014 19:28:13] CL_VER 1.8.1-A55T Dec 11 2013 15:21:13: HW REV 0xE
[05-14-2014 19:28:13] BC05_VER 1.8.1-A55T
[05-14-2014 19:28:13] USB_ON. Unmounting C drive
[01-01-2009 00:00:00] SYSINIT (ID=0x0) trace otions 0x3:0x5:0x0 **********
[01-01-2009 00:00:00] CAMERASENSE Aptina MT9V129 (ID=0x2285, F=16MHz)
[01-01-2009 00:00:03] TIMESYNC TM=0x5373DB29 TZ=GMT(15) No-DST
[05-14-2014 21:07:53] DEVNAME TASER1462
[05-14-2014 21:07:53] CL_VER 1.8.1-A55T Dec 11 2013 15:21:13: HW REV 0xE
[05-14-2014 21:07:53] BC05_VER 1.8.1-A55T
[05-14-2014 21:07:53] USB_OFF (sts=4)
[05-14-2014 21:08:44] BATTV 4081 CHARGESTAT 4
[05-14-2014 21:13:54] SDIORETRY1 Errors 0x4200000 write(0xED3748, 0x4)
[05-14-2014 21:18:11] SDIORETRY1 Errors 0x4200000 write(0xECFA64, 0x14)
[05-14-2014 21:20:31] SDIORETRY1 Errors 0x4200000 write(0xED0A00, 0x8)
[05-14-2014 21:28:31] SDIORETRY1 Errors 0x4200000 write(0xED1FFC, 0x20)
[05-14-2014 21:30:15] SDIORETRY1 Errors 0x4200000 write(0xEC89FC, 0x14)
[05-14-2014 21:36:30] SHUTDOWN power OFF *********
[01-01-2009 00:00:00] FAULTMASK (read_ps_info): Sim 0x0 fault 0x2
[01-01-2009 00:00:00] SYSINIT (ID=0x0) trace otions 0x3:0x5:0x0 **********
[01-01-2009 00:00:00] CAMERASENSE Aptina MT9V129 (ID=0x2285, F=16MHz)

[01-01-2009 00:00:03] TIMESYNC TM=0x537423C0 TZ=GMT(15) No-DST
[05-15-2014 02:17:36] DEVNAME TASER1462
[05-15-2014 02:17:36] CL_VER 1.8.1-A55T Dec 11 2013 15:21:13: HW REV 0xE
[05-15-2014 02:17:36] BC05_VER 1.8.1-A55T
[05-15-2014 02:17:36] USB_OFF (sts=4)
[05-15-2014 02:19:42] BATTV 4038 CHARGESTAT 4
[05-15-2014 02:21:44] SHUTDOWN power OFF *********
[01-01-2009 00:00:00] FAULTMASK (read_ps_info): Sim 0x0 fault 0x2
[01-01-2009 00:00:00] SYSINIT (ID=0x0) trace otions 0x3:0x5:0x0 **********
[01-01-2009 00:00:00] CAMERASENSE Aptina MT9V129 (ID=0x2285, F=16MHz)
[01-01-2009 00:00:03] TIMESYNC TM=0x5374408A TZ=GMT(15) No-DST
[05-15-2014 04:20:26] DEVNAME TASER1462
[05-15-2014 04:20:26] CL_VER 1.8.1-A55T Dec 11 2013 15:21:13: HW REV 0xE
[05-15-2014 04:20:26] BC05_VER 1.8.1-A55T
[05-15-2014 04:20:26] USB_OFF (sts=4)
[05-15-2014 04:26:03] SDIORETRY1 Errors 0x4200000 write(0xED34F0, 0x18)
[05-15-2014 04:27:31] SDIORETRY1 Errors 0x4200000 write(0xECBFFC, 0x30)
[05-15-2014 04:31:43] SHUTDOWN power OFF *********
[01-01-2009 00:00:00] FAULTMASK (read_ps_info): Sim 0x0 fault 0x2
[01-01-2009 00:00:00] SYSINIT (ID=0x0) trace otions 0x3:0x5:0x0 **********
[01-01-2009 00:00:00] CAMERASENSE Aptina MT9V129 (ID=0x2285, F=16MHz)
[01-01-2009 00:00:03] TIMESYNC TM=0x53758E9A TZ=GMT(15) No-DST
[05-16-2014 04:05:46] DEVNAME TASER1462
[05-16-2014 04:05:46] CL_VER 1.8.1-A55T Dec 11 2013 15:21:13: HW REV 0xE
[05-16-2014 04:05:46] BC05_VER 1.8.1-A55T
[05-16-2014 04:05:46] USB_ON. Unmounting C drive
[01-01-2009 00:00:00] SYSINIT (ID=0x0) trace otions 0x3:0x5:0x0 **********
[01-01-2009 00:00:00] CAMERASENSE Aptina MT9V129 (ID=0x2285, F=16MHz)
[01-01-2009 00:00:03] TIMESYNC TM=0x53794B3F TZ=GMT(15) No-DST
[05-19-2014 00:07:27] DEVNAME TASER1462
[05-19-2014 00:07:27] CL_VER 1.8.1-A55T Dec 11 2013 15:21:13: HW REV 0xE
[05-19-2014 00:07:27] BC05_VER 1.8.1-A55T
[05-19-2014 00:07:27] USB_ON. Unmounting C drive
[01-01-2009 00:00:00] SYSINIT (ID=0x0) trace otions 0x3:0x5:0x0 **********
[01-01-2009 00:00:00] CAMERASENSE Aptina MT9V129 (ID=0x2285, F=16MHz)
[01-01-2009 00:00:01] BATTV 4141 CHARGESTAT 4
[01-01-2009 00:00:01] TIMESYNC TM=0x53796CA4 TZ=GMT(15) No-DST
[05-19-2014 02:29:56] DEVNAME TASER1462
[05-19-2014 02:29:56] CL_VER 1.8.1-A55T Dec 11 2013 15:21:13: HW REV 0xE
[05-19-2014 02:29:56] BC05_VER 1.8.1-A55T
[05-19-2014 02:29:56] USB_OFF (sts=4)
[05-19-2014 02:34:13] SDIORETRY1 Errors 0x4200000 write(0xED6758, 0x20)
[05-19-2014 02:35:02] CAMERA ON 0x80
[05-19-2014 02:45:22] CAMERA OFF 0x91
[05-19-2014 02:45:23] CLIP added 34
[05-19-2014 02:49:42] SDIORETRY1 Errors 0x4200000 write(0xECDF40, 0x14)
[05-19-2014 02:51:33] SHUTDOWN power OFF *********
[01-01-2009 00:00:00] SYSINIT (ID=0x0) trace otions 0x3:0x5:0x0 **********
[01-01-2009 00:00:00] CAMERASENSE Aptina MT9V129 (ID=0x2285, F=16MHz)
[01-01-2009 00:00:01] BATTV 4158 CHARGESTAT 4
[01-01-2009 00:00:01] TIMESYNC TM=0x53798563 TZ=GMT(15) No-DST
[05-19-2014 04:15:31] DEVNAME TASER1462
[05-19-2014 04:15:31] CL_VER 1.8.1-A55T Dec 11 2013 15:21:13: HW REV 0xE
[05-19-2014 04:15:31] BC05_VER 1.8.1-A55T
[05-19-2014 04:15:31] USB_OFF (sts=4)
[05-19-2014 04:23:47] SDIORETRY1 Errors 0x4200000 write(0xED2008, 0x34)
[05-19-2014 04:27:24] BATTV 4057 CHARGESTAT 4
[05-19-2014 04:28:41] SDIORETRY1 Errors 0x4200000 write(0xED35CC, 0x4)
[05-19-2014 04:38:32] SDIORETRY1 Errors 0x4200000 write(0xEC8EE8, 0x4)

[05-19-2014 04:42:13] CAMERA ON 0x80
[05-19-2014 04:42:52] SDIORETRY1 Errors 0x4200000 write(0x1A4A60, 0x6)
[05-19-2014 04:54:06] CAMERA OFF 0x91
[05-19-2014 04:54:06] CLIP added 35
[05-19-2014 04:54:07] SDIORETRY1 Errors 0x4200000 write(0xEC89BC, 0x14)
[05-19-2014 04:54:53] CAMERA ON 0x80
[05-19-2014 05:04:40] CAMERA OFF 0x91
[05-19-2014 05:04:40] CLIP added 36
[05-19-2014 05:07:48] SDIORETRY1 Errors 0x4200000 write(0xED2C78, 0x4)
[05-19-2014 05:09:46] SDIORETRY1 Errors 0x4200000 write(0xEC9F10, 0x8)
[05-19-2014 05:17:10] SDIORETRY1 Errors 0x4200000 write(0xECB71C, 0x14)
[05-19-2014 05:18:55] SDIORETRY1 Errors 0x4200000 write(0xED11A8, 0x20)
[05-19-2014 05:22:18] SDIORETRY1 Errors 0x4200000 write(0xED4788, 0x1C)
[05-19-2014 05:23:52] SDIORETRY1 Errors 0x4200000 write(0xECD1AC, 0x20)
[05-19-2014 05:34:44] SDIORETRY1 Errors 0x4200000 write(0xECD4D8, 0x10)
[05-19-2014 05:36:18] SDIORETRY1 Errors 0x4200000 write(0xED5D38, 0x20)
[05-19-2014 05:47:40] SDIORETRY1 Errors 0x4200000 write(0xED3DB8, 0x18)
[05-19-2014 05:51:05] SDIORETRY1 Errors 0x4200000 write(0xED683C, 0x30)
[05-19-2014 05:54:23] SDIORETRY1 Errors 0x4200000 write(0xECE040, 0x2C)
[05-19-2014 05:57:42] SDIORETRY1 Errors 0x4200000 write(0xED4D4C, 0x18)
[05-19-2014 06:01:08] SDIORETRY1 Errors 0x4200000 write(0xED6AD8, 0x1C)
[05-19-2014 06:14:16] SDIORETRY1 Errors 0x4200000 write(0xECFED4, 0x4)
[05-19-2014 06:20:52] SDIORETRY1 Errors 0x4200000 write(0xED6A60, 0x28)
[05-19-2014 06:22:36] SHUTDOWN power OFF *********
[01-01-2009 00:00:00] SYSINIT (ID=0x0) trace otions 0x3:0x5:0x0 **********
[01-01-2009 00:00:00] CAMERASENSE Aptina MT9V129 (ID=0x2285, F=16MHz)
[01-01-2009 00:00:01] BATTV 4101 CHARGESTAT 4
[01-01-2009 00:00:01] TIMESYNC TM=0x5379BF78 TZ=GMT(15) No-DST
[05-19-2014 08:23:20] DEVNAME TASER1462
[05-19-2014 08:23:20] CL_VER 1.8.1-A55T Dec 11 2013 15:21:13: HW REV 0xE
[05-19-2014 08:23:20] BC05_VER 1.8.1-A55T
[05-19-2014 08:23:20] USB_OFF (sts=4)
[05-19-2014 08:25:27] BATTV 3993 CHARGESTAT 4
[05-19-2014 08:26:27] SDIORETRY1 Errors 0x4200000 write(0xECC350, 0x28)
[05-19-2014 08:27:44] CAMERA ON 0x80
[05-19-2014 08:48:38] CAMERA OFF 0x91
[05-19-2014 08:48:39] CLIP added 37
[05-19-2014 08:59:45] SDIORETRY1 Errors 0x4200000 write(0xED1FFC, 0x38)
[05-19-2014 09:03:03] SDIORETRY1 Errors 0x4200000 write(0xECA008, 0x1C)
[05-19-2014 09:04:48] SDIORETRY1 Errors 0x4200000 write(0xED66E0, 0x30)
[05-19-2014 09:11:18] SDIORETRY1 Errors 0x4200000 write(0xED2A8C, 0x30)
[05-19-2014 09:14:26] SDIORETRY1 Errors 0x4200000 write(0xED66A0, 0x30)
[05-19-2014 09:17:43] SDIORETRY1 Errors 0x4200000 write(0xECDDC0, 0x4)
[05-19-2014 09:21:07] SDIORETRY1 Errors 0x4200000 write(0xED61B0, 0x14)
[05-19-2014 09:22:38] SDIORETRY1 Errors 0x4200000 write(0xED0008, 0x14)
[05-19-2014 09:25:55] SDIORETRY1 Errors 0x4200000 write(0xED66D4, 0x24)
[05-19-2014 09:27:39] SDIORETRY1 Errors 0x4200000 write(0xECE9BC, 0x14)
[05-19-2014 09:30:41] SDIORETRY1 Errors 0x4200000 write(0xECFFFC, 0x38)
[05-19-2014 09:38:05] SDIORETRY1 Errors 0x4200000 write(0xECC000, 0x30)
[05-19-2014 09:39:41] SDIORETRY1 Errors 0x4200000 write(0xED6248, 0x14)
[05-19-2014 09:46:19] SDIORETRY1 Errors 0x4200000 write(0xED5274, 0x1C)
[05-19-2014 09:49:27] SDIORETRY1 Errors 0x4200000 write(0xECA008, 0x4)
[05-19-2014 09:52:50] SDIORETRY1 Errors 0x4200000 write(0xED2008, 0x1C)
[05-19-2014 09:59:44] SDIORETRY1 Errors 0x4200000 write(0xECE57C, 0x18)
[05-19-2014 10:07:13] SDIORETRY1 Errors 0x4200000 write(0xED3FFC, 0x28)
[05-19-2014 10:09:43] SDIORETRY1 Errors 0x4200000 write(0xECD794, 0x18)
[05-19-2014 10:13:04] SDIORETRY1 Errors 0x4200000 write(0xED4B54, 0x4)
[05-19-2014 10:23:09] SDIORETRY1 Errors 0x4200000 write(0xECDFFC, 0x2C)
[05-19-2014 10:26:50] BATTV 3866 CHARGESTAT 4

[05-19-2014 10:29:40] SDIORETRY1 Errors 0x4200000 write(0xECB924, 0x4)
[05-19-2014 10:34:36] SDIORETRY1 Errors 0x4200000 write(0xECE45C, 0x10)
[05-19-2014 10:42:50] SDIORETRY1 Errors 0x4200000 write(0xED77C8, 0x2C)
[05-19-2014 10:43:43] SDIORETRY1 Errors 0x4200000 write(0xED66C0, 0x28)
[05-19-2014 10:48:20] SDIORETRY1 Errors 0x4200000 write(0xED3FFC, 0x2C)
[05-19-2014 10:57:37] SDIORETRY1 Errors 0x4200000 write(0xED0008, 0x28)
[05-19-2014 10:58:02] SDIORETRY1 Errors 0x4200000 write(0xED66E0, 0x2C)
[05-19-2014 11:07:28] SDIORETRY1 Errors 0x4200000 write(0xED5938, 0x14)
[05-19-2014 11:09:00] SDIORETRY1 Errors 0x4200000 write(0xECF6DC, 0x2C)
[05-19-2014 11:17:23] SDIORETRY1 Errors 0x4200000 write(0xECBE18, 0x34)
[05-19-2014 11:27:19] SDIORETRY1 Errors 0x4200000 write(0xED24A8, 0x20)
[05-19-2014 11:28:49] SDIORETRY1 Errors 0x4200000 write(0xECC008, 0x4)
[05-19-2014 11:30:26] SDIORETRY1 Errors 0x4200000 write(0xED67B0, 0x18)
[05-19-2014 11:35:20] SDIORETRY1 Errors 0x4200000 write(0xEC8FE0, 0x4)
[05-19-2014 11:40:24] SDIORETRY1 Errors 0x4200000 write(0xECD938, 0x30)
[05-19-2014 11:47:07] SDIORETRY1 Errors 0x4200000 write(0xECD9A0, 0x14)
[05-19-2014 11:54:14] SDIORETRY1 Errors 0x4200000 write(0xEC8E34, 0x10)
[05-19-2014 12:01:57] SDIORETRY1 Errors 0x4200000 write(0xED4C48, 0x4)
[05-19-2014 12:04:46] SDIORETRY1 Errors 0x4200000 write(0xED161C, 0x8)
[05-19-2014 12:04:52] SDIORETRY1 Errors 0x4200000 write(0xED1CDC, 0x8)
[05-19-2014 12:15:31] SDIORETRY1 Errors 0x4200000 write(0xED1984, 0x8)
[05-19-2014 12:18:13] SDIORETRY1 Errors 0x4200000 write(0xECE1D8, 0x4)
[05-19-2014 12:26:37] SDIORETRY1 Errors 0x4200000 write(0xED401C, 0x8)
[05-19-2014 12:34:22] SDIORETRY1 Errors 0x4200000 write(0xEC9FDC, 0x8)
[05-19-2014 12:42:20] SDIORETRY1 Errors 0x4200000 write(0xED03A0, 0x4)
[05-19-2014 12:53:10] SDIORETRY1 Errors 0x4200000 write(0xED64BC, 0x8)
[05-19-2014 12:58:23] SDIORETRY1 Errors 0x4200000 write(0xED1B54, 0x8)
[05-19-2014 13:03:38] SDIORETRY1 Errors 0x4200000 write(0xECC948, 0x8)
[05-19-2014 13:14:42] SDIORETRY1 Errors 0x4200000 write(0xED36B0, 0xC)
[05-19-2014 13:17:16] SDIORETRY1 Errors 0x4200000 write(0xED07D0, 0x8)
[05-19-2014 13:25:24] SDIORETRY1 Errors 0x4200000 write(0xEC99A0, 0x8)
[05-19-2014 13:30:55] SDIORETRY1 Errors 0x4200000 write(0xED46D0, 0x8)
[05-19-2014 13:52:42] SDIORETRY1 Errors 0x4200000 write(0xED1834, 0x4)
[05-19-2014 13:53:45] SDIORETRY1 Errors 0x4200000 write(0xED66FC, 0x8)
[05-19-2014 13:57:36] SDIORETRY1 Errors 0x4200000 write(0xECA500, 0x8)
[05-19-2014 14:00:24] SDIORETRY1 Errors 0x4200000 write(0xED7698, 0x4)
[05-19-2014 14:05:55] SDIORETRY1 Errors 0x4200000 write(0xED31B0, 0x8)
[05-19-2014 14:11:08] SDIORETRY1 Errors 0x4200000 write(0xECD3C4, 0x8)
[05-19-2014 14:13:42] SDIORETRY1 Errors 0x4200000 write(0xECA00C, 0x8)
[05-19-2014 14:32:33] SDIORETRY1 Errors 0x4200000 write(0xED5EC8, 0x8)
[05-19-2014 14:37:45] SDIORETRY1 Errors 0x4200000 write(0xECFE10, 0x4)
[05-19-2014 14:39:05] BATTV 3759 CHARGESTAT 4
[05-19-2014 14:53:51] SDIORETRY1 Errors 0x4200000 write(0xECD42C, 0x8)
[05-19-2014 14:56:28] SDIORETRY1 Errors 0x4200000 write(0xECA00C, 0x8)
[05-19-2014 15:18:07] SDIORETRY1 Errors 0x4200000 write(0xED2DAC, 0x8)
[05-19-2014 15:20:45] SDIORETRY1 Errors 0x4200000 write(0xECF7EC, 0x4)
[05-19-2014 15:23:24] SDIORETRY1 Errors 0x4200000 write(0xECC494, 0x8)
[05-19-2014 15:31:36] SDIORETRY1 Errors 0x4200000 write(0xED49C8, 0x4)
[05-19-2014 15:36:59] SDIORETRY1 Errors 0x4200000 write(0xECFD90, 0x8)
[05-19-2014 15:41:36] SDIORETRY1 Errors 0x4200000 write(0xED66DC, 0x8)
[05-19-2014 15:41:56] SDIORETRY1 Errors 0x4200000 write(0xEC9134, 0x8)
[05-19-2014 15:53:01] SDIORETRY1 Errors 0x4200000 write(0xECFE0C, 0x4)
[05-19-2014 15:58:24] SDIORETRY1 Errors 0x4200000 write(0xECB144, 0x8)
[05-19-2014 16:06:27] SDIORETRY1 Errors 0x4200000 write(0xED2008, 0x8)
[05-19-2014 16:07:24] SDIORETRY1 Errors 0x4200000 write(0xED665C, 0x8)
[05-19-2014 16:08:48] SDIORETRY1 Errors 0x4200000 write(0xECE008, 0x8)
[05-19-2014 16:11:26] SDIORETRY1 Errors 0x4200000 write(0xECB6E4, 0x4)
[05-19-2014 16:19:33] SDIORETRY1 Errors 0x4200000 write(0xED4008, 0x8)
[05-19-2014 16:24:51] SDIORETRY1 Errors 0x4200000 write(0xECF930, 0x8)

[05-19-2014 16:32:48] SDIORETRY1 Errors 0x4200000 write(0xED7430, 0x8)
[05-19-2014 16:35:38] SDIORETRY1 Errors 0x4200000 write(0xED5E54, 0x8)
[05-19-2014 16:38:16] SDIORETRY1 Errors 0x4200000 write(0xED3590, 0x8)
[05-19-2014 16:40:50] SDIORETRY1 Errors 0x4200000 write(0xED0B0C, 0x8)
[05-19-2014 16:46:08] SDIORETRY1 Errors 0x4200000 write(0xECB4CC, 0x4)
[05-19-2014 16:48:31] SDIORETRY1 Errors 0x4200000 write(0xED66BC, 0x8)
[05-19-2014 16:51:17] SDIORETRY1 Errors 0x4200000 write(0xED4620, 0x8)
[05-19-2014 17:07:42] SDIORETRY1 Errors 0x4200000 write(0xED6348, 0x18)
[05-19-2014 17:07:45] SDIORETRY1 Errors 0x4200000 write(0xED66DC, 0x8)
[05-19-2014 17:18:45] TIMESYNC TM=0x537A3CD6 TZ=GMT(15) No-DST
[05-19-2014 17:18:14] DEVNAME TASER1462
[05-19-2014 17:18:14] CL_VER 1.8.1-A55T Dec 11 2013 15:21:13: HW REV 0xE
[05-19-2014 17:18:14] BC05_VER 1.8.1-A55T
[05-19-2014 17:23:06] SDIORETRY1 Errors 0x4200000 write(0xED60D8, 0x8)
[05-19-2014 17:25:41] SDIORETRY1 Errors 0x4200000 write(0xED31F0, 0x4)
[05-19-2014 17:33:36] SDIORETRY1 Errors 0x4200000 write(0xECC008, 0x4)
[05-19-2014 17:38:56] SDIORETRY1 Errors 0x4200000 write(0xED6B9C, 0x8)
[05-19-2014 17:52:13] SDIORETRY1 Errors 0x4200000 write(0xECBB08, 0x8)
[05-19-2014 18:00:29] SDIORETRY1 Errors 0x4200000 write(0xED4AAC, 0x8)
[05-19-2014 18:03:07] SDIORETRY1 Errors 0x4200000 write(0xED2288, 0xC)
[05-19-2014 18:16:27] SDIORETRY1 Errors 0x4200000 write(0xED675C, 0x8)
[05-19-2014 18:19:02] SDIORETRY1 Errors 0x4200000 write(0xED3F0C, 0x8)
[05-19-2014 18:21:44] SDIORETRY1 Errors 0x4200000 write(0xED1FAC, 0x8)
[05-19-2014 18:40:25] SDIORETRY1 Errors 0x4200000 write(0xED215C, 0x8)
[05-19-2014 18:42:55] SDIORETRY1 Errors 0x4200000 write(0xECF2E0, 0xC)
[05-19-2014 18:45:33] SDIORETRY1 Errors 0x4200000 write(0xECCE0C, 0x8)
[05-19-2014 18:56:22] SDIORETRY1 Errors 0x4200000 write(0xED2F94, 0x8)
[05-19-2014 18:57:07] SDIORETRY1 Errors 0x4200000 write(0xED66DC, 0x8)
[05-19-2014 19:04:08] SDIORETRY1 Errors 0x4200000 write(0xECABD0, 0x4)
[05-19-2014 19:09:42] SDIORETRY1 Errors 0x4200000 write(0xED6120, 0x8)
[05-19-2014 19:15:05] SDIORETRY1 Errors 0x4200000 write(0xED1CB0, 0x8)
[05-19-2014 19:20:18] SDIORETRY1 Errors 0x4200000 write(0xECCEB8, 0x4)
[05-19-2014 19:22:52] SDIORETRY1 Errors 0x4200000 write(0xECA57C, 0x8)
[05-19-2014 19:30:43] SDIORETRY1 Errors 0x4200000 write(0xED2294, 0x8)
[05-19-2014 19:38:43] SDIORETRY1 Errors 0x4200000 write(0xECBCCC, 0x8)
[05-19-2014 19:49:30] SDIORETRY1 Errors 0x4200000 write(0xED2CD4, 0x8)
[05-19-2014 19:52:04] SDIORETRY1 Errors 0x4200000 write(0xED0308, 0x4)
[05-19-2014 19:57:20] SDIORETRY1 Errors 0x4200000 write(0xECB964, 0x8)
[05-19-2014 19:59:54] SDIORETRY1 Errors 0x4200000 write(0xEC8F7C, 0x8)
[05-19-2014 20:05:10] SDIORETRY1 Errors 0x4200000 write(0xED35A8, 0x8)
[05-19-2014 20:07:44] SDIORETRY1 Errors 0x4200000 write(0xED0C50, 0x8)
[05-19-2014 20:12:58] SDIORETRY1 Errors 0x4200000 write(0xECC008, 0xC)
[05-19-2014 20:21:12] SDIORETRY1 Errors 0x4200000 write(0xED5B28, 0x8)
[05-19-2014 20:23:42] SDIORETRY1 Errors 0x4200000 write(0xED2D20, 0x8)
[05-19-2014 20:28:58] SDIORETRY1 Errors 0x4200000 write(0xECE3A4, 0x8)
[05-19-2014 20:34:14] SDIORETRY1 Errors 0x4200000 write(0xEC9A40, 0x8)
[05-19-2014 20:36:54] SDIORETRY1 Errors 0x4200000 write(0xED6758, 0xC)
[05-19-2014 20:50:12] SDIORETRY1 Errors 0x4200000 write(0xECBA88, 0x1C)
[05-19-2014 20:58:09] SDIORETRY1 Errors 0x4200000 write(0xED403C, 0x8)
[05-19-2014 21:08:01] SDIORETRY1 Errors 0x4200000 write(0xED669C, 0x8)
[05-19-2014 21:08:16] SDIORETRY1 Errors 0x4200000 write(0xEC89B4, 0x8)
[05-19-2014 21:13:53] SDIORETRY1 Errors 0x4200000 write(0xED4600, 0x8)
[05-19-2014 21:19:13] SDIORETRY1 Errors 0x4200000 write(0xECFA1C, 0xC)
[05-19-2014 21:21:36] SDIORETRY1 Errors 0x4200000 write(0xECC134, 0x8)
[05-19-2014 21:26:59] SDIORETRY1 Errors 0x4200000 write(0xED709C, 0x8)
[05-19-2014 21:29:30] SDIORETRY1 Errors 0x4200000 write(0xED42A8, 0x1C)
[05-19-2014 21:34:31] SDIORETRY1 Errors 0x4200000 write(0xECF430, 0x8)
[05-19-2014 21:35:58] SDIORETRY1 Errors 0x4200000 write(0xED65FC, 0x8)
[05-19-2014 21:39:31] SDIORETRY1 Errors 0x4200000 write(0xECA00C, 0x8)

[05-19-2014 21:41:28] SDIORETRY1 Errors 0x4200000 write(0xED44F0, 0x24)
[05-19-2014 21:59:24] SDIORETRY1 Errors 0x4200000 write(0xED67B0, 0x18)
[05-19-2014 22:08:37] SDIORETRY1 Errors 0x4200000 write(0xEC9228, 0x24)
[05-19-2014 22:10:48] BATTV 3656 CHARGESTAT 4
[05-19-2014 22:22:25] SDIORETRY1 Errors 0x4200000 write(0xEC9174, 0x10)
[05-19-2014 22:26:48] SDIORETRY1 Errors 0x4200000 write(0xECEAF8, 0x18)
[05-19-2014 22:40:04] SDIORETRY1 Errors 0x4200000 write(0xECED64, 0x30)
[05-19-2014 22:43:48] SDIORETRY1 Errors 0x4200000 write(0xECE414, 0x18)
[05-19-2014 22:47:53] SHUTDOWN power OFF *********
[01-01-2009 00:00:00] SYSINIT (ID=0x0) trace otions 0x3:0x5:0x0 **********
[01-01-2009 00:00:00] CAMERASENSE Aptina MT9V129 (ID=0x2285, F=16MHz)
[01-01-2009 00:00:01] BATTV 3534 CHARGESTAT 4
[01-01-2009 00:00:02] TIMESYNC TM=0x537AB56C TZ=GMT(15) No-DST
[05-20-2014 01:52:44] DEVNAME TASER1462
[05-20-2014 01:52:44] CL_VER 1.8.1-A55T Dec 11 2013 15:21:13: HW REV 0xE
[05-20-2014 01:52:44] BC05_VER 1.8.1-A55T
[05-20-2014 01:52:44] USB_ON. Unmounting C drive
[01-01-2009 00:00:00] SYSINIT (ID=0x0) trace otions 0x3:0x5:0x0 **********
[01-01-2009 00:00:00] CAMERASENSE Aptina MT9V129 (ID=0x2285, F=16MHz)
[01-01-2009 00:00:01] BATTV 3615 CHARGESTAT 4
[01-01-2009 00:00:01] TIMESYNC TM=0x537AC2AA TZ=GMT(15) No-DST
[05-20-2014 02:49:14] DEVNAME TASER1462
[05-20-2014 02:49:14] CL_VER 1.8.1-A55T Dec 11 2013 15:21:13: HW REV 0xE
[05-20-2014 02:49:14] BC05_VER 1.8.1-A55T
[05-20-2014 02:49:14] USB_ON. Unmounting C drive
[01-01-2009 00:00:00] SYSINIT (ID=0x0) trace otions 0x3:0x5:0x0 **********
[01-01-2009 00:00:00] CAMERASENSE Aptina MT9V129 (ID=0x2285, F=16MHz)
[01-01-2009 00:00:01] BATTV 3592 CHARGESTAT 4
[01-01-2009 00:00:01] TIMESYNC TM=0x537B7610 TZ=GMT(15) No-DST
[05-20-2014 15:34:40] DEVNAME TASER1462
[05-20-2014 15:34:40] CL_VER 1.8.1-A55T Dec 11 2013 15:21:13: HW REV 0xE
[05-20-2014 15:34:40] BC05_VER 1.8.1-A55T
[05-20-2014 15:34:40] USB_ON. Unmounting C drive
[01-01-2009 00:00:00] SYSINIT (ID=0x0) trace otions 0x3:0x5:0x0 **********
[01-01-2009 00:00:00] CAMERASENSE Aptina MT9V129 (ID=0x2285, F=16MHz)
[01-01-2009 00:00:01] BATTV 4158 CHARGESTAT 4
[01-01-2009 00:00:01] TIMESYNC TM=0x537CF731 TZ=GMT(15) No-DST
[05-21-2014 18:57:53] DEVNAME TASER1462
[05-21-2014 18:57:53] CL_VER 1.8.1-A55T Dec 11 2013 15:21:13: HW REV 0xE
[05-21-2014 18:57:53] BC05_VER 1.8.1-A55T
[05-21-2014 18:57:53] USB_ON. Unmounting C drive
[01-01-2009 00:00:00] SYSINIT (ID=0x0) trace otions 0x3:0x5:0x0 **********
[01-01-2009 00:00:00] CAMERASENSE Aptina MT9V129 (ID=0x2285, F=16MHz)
[01-01-2009 00:00:01] BATTV 4216 CHARGESTAT 4
[01-01-2009 00:00:01] TIMESYNC TM=0x537D6657 TZ=GMT(15) No-DST
[05-22-2014 02:52:07] DEVNAME TASER1462
[05-22-2014 02:52:07] CL_VER 1.8.1-A55T Dec 11 2013 15:21:13: HW REV 0xE
[05-22-2014 02:52:07] BC05_VER 1.8.1-A55T
[05-22-2014 02:52:07] USB_OFF (sts=4)
[05-22-2014 02:56:00] BATTV 4097 CHARGESTAT 4
[05-22-2014 02:57:29] SDIORETRY1 Errors 0x4200000 write(0xECAD94, 0x4)
[05-22-2014 02:59:35] SDIORETRY1 Errors 0x4200000 write(0xED4DFC, 0x1C)
[05-22-2014 03:01:59] SHUTDOWN power OFF *********
[01-01-2009 00:00:00] SYSINIT (ID=0x0) trace otions 0x3:0x5:0x0 **********
[01-01-2009 00:00:00] CAMERASENSE Aptina MT9V129 (ID=0x2285, F=16MHz)
[01-01-2009 00:00:01] BATTV 4216 CHARGESTAT 4
[01-01-2009 00:00:01] TIMESYNC TM=0x5382CE23 TZ=GMT(15) No-DST
[05-26-2014 05:16:19] DEVNAME TASER1462
[05-26-2014 05:16:19] CL_VER 1.8.1-A55T Dec 11 2013 15:21:13: HW REV 0xE

[05-26-2014 05:16:19] BC05_VER 1.8.1-A55T
[05-26-2014 05:16:19] USB_OFF (sts=4)
[05-26-2014 05:16:42] BATTV 4097 CHARGESTAT 4
[05-26-2014 05:23:10] SHUTDOWN power OFF *********
[01-01-2009 00:00:00] SYSINIT (ID=0x0) trace otions 0x3:0x5:0x0 **********
[01-01-2009 00:00:00] CAMERASENSE Aptina MT9V129 (ID=0x2285, F=16MHz)
[01-01-2009 00:00:01] BATTV 4199 CHARGESTAT 4
[01-01-2009 00:00:01] TIMESYNC TM=0x5382E889 TZ=GMT(15) No-DST
[05-26-2014 07:08:57] DEVNAME TASER1462
[05-26-2014 07:08:57] CL_VER 1.8.1-A55T Dec 11 2013 15:21:13: HW REV 0xE
[05-26-2014 07:08:57] BC05_VER 1.8.1-A55T
[05-26-2014 07:08:57] USB_OFF (sts=4)
[05-26-2014 07:09:20] BATTV 4097 CHARGESTAT 4
[05-26-2014 07:10:31] SDIORETRY1 Errors 0x4200000 write(0xED1F34, 0x4)
[05-26-2014 07:13:51] SDIORETRY1 Errors 0x4200000 write(0xEC90C4, 0x2C)
[05-26-2014 07:31:13] SDIORETRY1 Errors 0x4200000 write(0xED66C4, 0x28)
[05-26-2014 07:31:55] SHUTDOWN power OFF *********
[01-01-2009 00:00:00] SYSINIT (ID=0x0) trace otions 0x3:0x5:0x0 **********
[01-01-2009 00:00:00] CAMERASENSE Aptina MT9V129 (ID=0x2285, F=16MHz)
[01-01-2009 00:00:01] BATTV 4141 CHARGESTAT 4
[01-01-2009 00:00:01] TIMESYNC TM=0x5383C148 TZ=GMT(15) No-DST
[05-26-2014 22:33:44] DEVNAME TASER1462
[05-26-2014 22:33:44] CL_VER 1.8.1-A55T Dec 11 2013 15:21:13: HW REV 0xE
[05-26-2014 22:33:44] BC05_VER 1.8.1-A55T
[05-26-2014 22:33:44] USB_OFF (sts=4)
[05-26-2014 22:37:03] SDIORETRY1 Errors 0x4200000 write(0xECDFE0, 0x4)
[05-26-2014 22:38:38] SDIORETRY1 Errors 0x4200000 write(0xEC8850, 0x4)
[05-26-2014 22:45:38] BATTV 4037 CHARGESTAT 4
[05-26-2014 22:47:34] SDIORETRY1 Errors 0x4200000 write(0xED66C0, 0x24)
[05-26-2014 22:50:52] SHUTDOWN power OFF *********
[01-01-2009 00:00:00] SYSINIT (ID=0x0) trace otions 0x3:0x5:0x0 **********
[01-01-2009 00:00:00] CAMERASENSE Aptina MT9V129 (ID=0x2285, F=16MHz)
[01-01-2009 00:00:01] BATTV 4158 CHARGESTAT 4
[01-01-2009 00:00:01] TIMESYNC TM=0x5384041A TZ=GMT(15) No-DST
[05-27-2014 03:18:50] DEVNAME TASER1462
[05-27-2014 03:18:50] CL_VER 1.8.1-A55T Dec 11 2013 15:21:13: HW REV 0xE
[05-27-2014 03:18:50] BC05_VER 1.8.1-A55T
[05-27-2014 03:18:50] USB_OFF (sts=4)
[05-27-2014 03:18:57] SHUTDOWN power OFF *********
[01-01-2009 00:00:00] SYSINIT (ID=0x0) trace otions 0x3:0x5:0x0 **********
[01-01-2009 00:00:00] CAMERASENSE Aptina MT9V129 (ID=0x2285, F=16MHz)
[01-01-2009 00:00:01] BATTV 4124 CHARGESTAT 4
[01-01-2009 00:00:01] TIMESYNC TM=0x538410AE TZ=GMT(15) No-DST
[05-27-2014 04:12:30] DEVNAME TASER1462
[05-27-2014 04:12:30] CL_VER 1.8.1-A55T Dec 11 2013 15:21:13: HW REV 0xE
[05-27-2014 04:12:30] BC05_VER 1.8.1-A55T
[05-27-2014 04:12:30] USB_OFF (sts=4)
[05-27-2014 04:13:13] CAMERA ON 0x80
[05-27-2014 04:13:16] SDIORETRY1 Errors 0x4200000 write(0x3E66, 0x1A)
[05-27-2014 04:23:54] BATTV 4022 CHARGESTAT 4
[05-27-2014 04:25:05] SDIORETRY1 Errors 0x4200000 write(0xADA20, 0x15)
[05-27-2014 04:33:34] CAMERA OFF 0x91
[05-27-2014 04:33:35] CLIP added 38
[05-27-2014 04:34:41] SHUTDOWN power OFF *********
[01-01-2009 00:00:00] SYSINIT (ID=0x0) trace otions 0x3:0x5:0x0 **********
[01-01-2009 00:00:00] CAMERASENSE Aptina MT9V129 (ID=0x2285, F=16MHz)
[01-01-2009 00:00:01] BATTV 3869 CHARGESTAT 4
[01-01-2009 00:00:01] TIMESYNC TM=0x53841C1C TZ=GMT(15) No-DST
[05-27-2014 05:01:16] DEVNAME TASER1462

[05-27-2014 05:01:16] CL_VER 1.8.1-A55T Dec 11 2013 15:21:13: HW REV 0xE
[05-27-2014 05:01:16] BC05_VER 1.8.1-A55T
[05-27-2014 05:01:16] USB_ON. Unmounting C drive
[01-01-2009 00:00:00] SYSINIT (ID=0x0) trace otions 0x3:0x5:0x0 **********
[01-01-2009 00:00:00] CAMERASENSE Aptina MT9V129 (ID=0x2285, F=16MHz)
[01-01-2009 00:00:01] BATTV 4158 CHARGESTAT 4
[01-01-2009 00:00:01] TIMESYNC TM=0x53880B7F TZ=GMT(15) No-DST
[05-30-2014 04:39:27] DEVNAME TASER1462
[05-30-2014 04:39:27] CL_VER 1.8.1-A55T Dec 11 2013 15:21:13: HW REV 0xE
[05-30-2014 04:39:27] BC05_VER 1.8.1-A55T
[05-30-2014 04:39:27] USB_OFF (sts=4)
[05-30-2014 04:41:41] SDIORETRY1 Errors 0x4200000 write(0xECAE90, 0xC)
[05-30-2014 04:43:14] SHUTDOWN power OFF *********
[01-01-2009 00:00:00] SYSINIT (ID=0x0) trace otions 0x3:0x5:0x0 **********
[01-01-2009 00:00:00] CAMERASENSE Aptina MT9V129 (ID=0x2285, F=16MHz)
[01-01-2009 00:00:01] BATTV 4199 CHARGESTAT 4
[01-01-2009 00:00:01] TIMESYNC TM=0x5388271F TZ=GMT(15) No-DST
[05-30-2014 06:37:19] DEVNAME TASER1462
[05-30-2014 06:37:19] CL_VER 1.8.1-A55T Dec 11 2013 15:21:13: HW REV 0xE
[05-30-2014 06:37:19] BC05_VER 1.8.1-A55T
[05-30-2014 06:37:19] USB_OFF (sts=4)
[05-30-2014 06:37:57] BATTV 4097 CHARGESTAT 4
[05-30-2014 06:40:41] CAMERA ON 0x80
[05-30-2014 07:10:43] CLIP added 39
[05-30-2014 07:16:52] CAMERA OFF 0x91
[05-30-2014 07:16:53] CLIP added 40
[05-30-2014 07:18:19] SDIORETRY1 Errors 0x4200000 write(0xED3C10, 0x4)
[05-30-2014 07:20:31] SDIORETRY1 Errors 0x4200000 write(0xED6004, 0x10)
[05-30-2014 07:34:12] SDIORETRY1 Errors 0x4200000 write(0xED7698, 0x14)
[05-30-2014 07:35:40] SHUTDOWN power OFF *********
[01-01-2009 00:00:00] SYSINIT (ID=0x0) trace otions 0x3:0x5:0x0 **********
[01-01-2009 00:00:00] CAMERASENSE Aptina MT9V129 (ID=0x2285, F=16MHz)
[01-01-2009 00:00:01] BATTV 4124 CHARGESTAT 4
[01-01-2009 00:00:01] TIMESYNC TM=0x538834DE TZ=GMT(15) No-DST
[05-30-2014 07:35:58] DEVNAME TASER1462
[05-30-2014 07:35:58] CL_VER 1.8.1-A55T Dec 11 2013 15:21:13: HW REV 0xE
[05-30-2014 07:35:58] BC05_VER 1.8.1-A55T
[05-30-2014 07:35:58] USB_OFF (sts=4)
[05-30-2014 07:37:54] SDIORETRY1 Errors 0x4200000 write(0xEC8808, 0x10)
[05-30-2014 07:42:28] SDIORETRY1 Errors 0x4200000 write(0xECE1E4, 0x10)
[05-30-2014 07:44:43] SDIORETRY1 Errors 0x4200000 write(0xED0A5C, 0x10)
[05-30-2014 07:45:51] BATTV 4022 CHARGESTAT 4
[05-30-2014 07:46:41] SDIORETRY1 Errors 0x4200000 write(0xED1128, 0x14)
[05-30-2014 07:48:58] SDIORETRY1 Errors 0x4200000 write(0xED3D68, 0x4)
[05-30-2014 07:51:12] SDIORETRY1 Errors 0x4200000 write(0xED6578, 0xC)
[05-30-2014 07:55:35] SDIORETRY1 Errors 0x4200000 write(0xECB244, 0xC)
[05-30-2014 07:59:38] SHUTDOWN power OFF *********
[01-01-2009 00:00:00] SYSINIT (ID=0x0) trace otions 0x3:0x5:0x0 **********
[01-01-2009 00:00:00] CAMERASENSE Aptina MT9V129 (ID=0x2285, F=16MHz)
[01-01-2009 00:00:01] BATTV 4124 CHARGESTAT 4
[01-01-2009 00:00:01] TIMESYNC TM=0x53892D47 TZ=GMT(15) No-DST
[05-31-2014 01:15:51] DEVNAME TASER1462
[05-31-2014 01:15:51] CL_VER 1.8.1-A55T Dec 11 2013 15:21:13: HW REV 0xE
[05-31-2014 01:15:51] BC05_VER 1.8.1-A55T
[05-31-2014 01:15:51] USB_OFF (sts=4)
[05-31-2014 01:16:44] BATTV 4009 CHARGESTAT 4
[05-31-2014 01:20:10] SDIORETRY1 Errors 0x4200000 write(0xECC1D8, 0x1C)
[05-31-2014 01:24:35] SDIORETRY1 Errors 0x4200000 write(0xED0AD0, 0x4)
[05-31-2014 01:24:44] SHUTDOWN power OFF *********

[01-01-2009 00:00:00] SYSINIT (ID=0x0) trace otions 0x3:0x5:0x0 **********
[01-01-2009 00:00:00] CAMERASENSE Aptina MT9V129 (ID=0x2285, F=16MHz)
[01-01-2009 00:00:01] BATTV 4060 CHARGESTAT 4
[01-01-2009 00:00:01] TIMESYNC TM=0x538934E4 TZ=GMT(15) No-DST
[05-31-2014 01:48:20] DEVNAME TASER1462
[05-31-2014 01:48:20] CL_VER 1.8.1-A55T Dec 11 2013 15:21:13: HW REV 0xE
[05-31-2014 01:48:20] BC05_VER 1.8.1-A55T
[05-31-2014 01:48:20] USB_OFF (sts=4)
[05-31-2014 01:50:23] SDIORETRY1 Errors 0x4200000 write(0xEC9660, 0xC)
[05-31-2014 01:52:42] SDIORETRY1 Errors 0x4200000 write(0xECC004, 0x10)
[05-31-2014 01:57:21] SDIORETRY1 Errors 0x4200000 write(0xED186C, 0x4)
[05-31-2014 02:04:08] SDIORETRY1 Errors 0x4200000 write(0xEC9FF8, 0x3C)
[05-31-2014 02:08:39] SDIORETRY1 Errors 0x4200000 write(0xECF0B4, 0x1C)
[05-31-2014 02:10:49] SDIORETRY1 Errors 0x4200000 write(0xECE8DC, 0x1C)
[05-31-2014 02:12:53] SDIORETRY1 Errors 0x4200000 write(0xECE95C, 0x14)
[05-31-2014 02:13:52] SHUTDOWN power OFF *********
[01-01-2009 00:00:00] SYSINIT (ID=0x0) trace otions 0x3:0x5:0x0 **********
[01-01-2009 00:00:00] CAMERASENSE Aptina MT9V129 (ID=0x2285, F=16MHz)
[01-01-2009 00:00:01] BATTV 4101 CHARGESTAT 4
[01-01-2009 00:00:01] TIMESYNC TM=0x538AB64B TZ=GMT(15) No-DST
[06-01-2014 05:12:43] DEVNAME TASER1462
[06-01-2014 05:12:43] CL_VER 1.8.1-A55T Dec 11 2013 15:21:13: HW REV 0xE
[06-01-2014 05:12:43] BC05_VER 1.8.1-A55T
[06-01-2014 05:12:43] USB_OFF (sts=4)
[06-01-2014 05:12:48] SHUTDOWN power OFF *********
[01-01-2009 00:00:00] SYSINIT (ID=0x0) trace otions 0x3:0x5:0x0 **********
[01-01-2009 00:00:00] CAMERASENSE Aptina MT9V129 (ID=0x2285, F=16MHz)
[01-01-2009 00:00:01] BATTV 4083 CHARGESTAT 4
[01-01-2009 00:00:01] TIMESYNC TM=0x538AB663 TZ=GMT(15) No-DST
[06-01-2014 05:13:07] DEVNAME TASER1462
[06-01-2014 05:13:07] CL_VER 1.8.1-A55T Dec 11 2013 15:21:13: HW REV 0xE
[06-01-2014 05:13:07] BC05_VER 1.8.1-A55T
[06-01-2014 05:13:07] USB_OFF (sts=4)
[06-01-2014 05:13:20] SHUTDOWN power OFF *********
[01-01-2009 00:00:00] SYSINIT (ID=0x0) trace otions 0x3:0x5:0x0 **********
[01-01-2009 00:00:00] CAMERASENSE Aptina MT9V129 (ID=0x2285, F=16MHz)
[01-01-2009 00:00:01] BATTV 4083 CHARGESTAT 4
[01-01-2009 00:00:01] TIMESYNC TM=0x538E4970 TZ=GMT(15) No-DST
[06-03-2014 22:17:20] DEVNAME TASER1462
[06-03-2014 22:17:20] CL_VER 1.8.1-A55T Dec 11 2013 15:21:13: HW REV 0xE
[06-03-2014 22:17:20] BC05_VER 1.8.1-A55T
[06-03-2014 22:17:20] USB_OFF (sts=4)
[06-03-2014 22:26:27] SDIORETRY1 Errors 0x4200000 write(0xED3A70, 0x8)
[06-03-2014 22:27:39] CAMERA ON 0x80
[06-03-2014 22:35:29] BATTV 3974 CHARGESTAT 4
[06-03-2014 22:57:42] CLIP added 41
[06-03-2014 23:27:44] CLIP added 42
[06-03-2014 23:41:35] CAMERA OFF 0x91
[06-03-2014 23:41:36] CLIP added 43
[06-03-2014 23:41:54] SHUTDOWN power OFF *********
[01-01-2009 00:00:00] SYSINIT (ID=0x0) trace otions 0x3:0x5:0x0 **********
[01-01-2009 00:00:00] CAMERASENSE Aptina MT9V129 (ID=0x2285, F=16MHz)
[01-01-2009 00:00:02] TIMESYNC TM=0x538E6030 TZ=GMT(15) No-DST
[06-03-2014 23:54:24] DEVNAME TASER1462
[06-03-2014 23:54:24] CL_VER 1.8.1-A55T Dec 11 2013 15:21:13: HW REV 0xE
[06-03-2014 23:54:24] BC05_VER 1.8.1-A55T
[06-03-2014 23:54:24] USB_OFF (sts=4)
[06-03-2014 23:54:43] CAMERA ON 0x80
[06-03-2014 23:56:37] CAMERA OFF 0x91

[06-03-2014 23:56:37] CLIP added 44
[06-03-2014 23:56:42] SHUTDOWN power OFF *********
[01-01-2009 00:00:00] FAULTMASK (read_ps_info): Sim 0x0 fault 0x2
[01-01-2009 00:00:00] SYSINIT (ID=0x0) trace otions 0x3:0x5:0x0 **************
[01-01-2009 00:00:00] CAMERASENSE Aptina MT9V129 (ID=0x2285, F=16MHz)
[01-01-2009 00:00:02] TIMESYNC TM=0x538E619F TZ=GMT(15) No-DST
[06-04-2014 00:00:31] DEVNAME TASER1462
[06-04-2014 00:00:31] CL_VER 1.8.1-A55T Dec 11 2013 15:21:13: HW REV 0xE
[06-04-2014 00:00:31] BC05_VER 1.8.1-A55T
[06-04-2014 00:00:31] USB_OFF (sts=4)
[06-04-2014 00:00:57] CAMERA ON 0x80
[06-04-2014 00:02:53] BATTV 3911 CHARGESTAT 4
[06-04-2014 00:17:56] CAMERA OFF 0x91
[06-04-2014 00:17:57] CLIP added 45
[06-04-2014 00:18:01] SHUTDOWN power OFF *********
[01-01-2009 00:00:00] FAULTMASK (read_ps_info): Sim 0x0 fault 0x2
[01-01-2009 00:00:00] SYSINIT (ID=0x0) trace otions 0x3:0x5:0x0 **************
[01-01-2009 00:00:00] CAMERASENSE Aptina MT9V129 (ID=0x2285, F=16MHz)
[01-01-2009 00:00:02] TIMESYNC TM=0x538E7DCE TZ=GMT(15) No-DST
[06-04-2014 02:00:46] DEVNAME TASER1462
[06-04-2014 02:00:46] CL_VER 1.8.1-A55T Dec 11 2013 15:21:13: HW REV 0xE
[06-04-2014 02:00:46] BC05_VER 1.8.1-A55T
[06-04-2014 02:00:46] USB_ON. Unmounting C drive
[01-01-2009 00:00:00] SYSINIT (ID=0x0) trace otions 0x3:0x5:0x0 **************
[01-01-2009 00:00:00] CAMERASENSE Aptina MT9V129 (ID=0x2285, F=16MHz)
[01-01-2009 00:00:01] BATTV 4002 CHARGESTAT 4
[01-01-2009 00:00:02] TIMESYNC TM=0x538E814D TZ=GMT(15) No-DST
[06-04-2014 02:15:41] DEVNAME TASER1462
[06-04-2014 02:15:41] CL_VER 1.8.1-A55T Dec 11 2013 15:21:13: HW REV 0xE
[06-04-2014 02:15:41] BC05_VER 1.8.1-A55T
[06-04-2014 02:15:41] USB_OFF (sts=4)
[06-04-2014 02:16:37] CAMERA ON 0x80
[06-04-2014 02:27:04] SDIORETRY1 Errors 0x4200000 write(0x4CC540, 0x7)
[06-04-2014 02:28:30] CAMERA OFF 0x91
[06-04-2014 02:28:31] CLIP added 46
[06-04-2014 02:32:13] SHUTDOWN power OFF *********
[01-01-2009 00:00:00] SYSINIT (ID=0x0) trace otions 0x3:0x5:0x0 **************
[01-01-2009 00:00:00] CAMERASENSE Aptina MT9V129 (ID=0x2285, F=16MHz)
[01-01-2009 00:00:02] TIMESYNC TM=0x538E8548 TZ=GMT(15) No-DST
[06-04-2014 02:32:40] DEVNAME TASER1462
[06-04-2014 02:32:40] CL_VER 1.8.1-A55T Dec 11 2013 15:21:13: HW REV 0xE
[06-04-2014 02:32:40] BC05_VER 1.8.1-A55T
[06-04-2014 02:32:40] USB_ON. Unmounting C drive
[01-01-2009 00:00:00] SYSINIT (ID=0x0) trace otions 0x3:0x5:0x0 **************
[01-01-2009 00:00:00] CAMERASENSE Aptina MT9V129 (ID=0x2285, F=16MHz)
[01-01-2009 00:00:01] BATTV 4158 CHARGESTAT 4
[01-01-2009 00:00:01] TIMESYNC TM=0x538E96B9 TZ=GMT(15) No-DST
[06-04-2014 03:47:05] DEVNAME TASER1462
[06-04-2014 03:47:05] CL_VER 1.8.1-A55T Dec 11 2013 15:21:13: HW REV 0xE
[06-04-2014 03:47:05] BC05_VER 1.8.1-A55T
[06-04-2014 03:47:05] USB_OFF (sts=4)
[06-04-2014 03:51:59] SDIORETRY1 Errors 0x4200000 write(0xED66DC, 0xC)
[06-04-2014 03:55:43] BATTV 4051 CHARGESTAT 4
[06-04-2014 04:01:13] SDIORETRY1 Errors 0x4200000 write(0xECE888, 0x14)
[06-04-2014 04:05:47] SDIORETRY1 Errors 0x4200000 write(0xED4004, 0x10)
[06-04-2014 04:09:57] SHUTDOWN power OFF *********
[01-01-2009 00:00:00] SYSINIT (ID=0x0) trace otions 0x3:0x5:0x0 **************
[01-01-2009 00:00:00] CAMERASENSE Aptina MT9V129 (ID=0x2285, F=16MHz)
[01-01-2009 00:00:01] BATTV 4060 CHARGESTAT 4

[01-01-2009 00:00:01] TIMESYNC TM=0x538EAC46 TZ=GMT(15) No-DST
[06-04-2014 05:19:02] DEVNAME TASER1462
[06-04-2014 05:19:02] CL_VER 1.8.1-A55T Dec 11 2013 15:21:13: HW REV 0xE
[06-04-2014 05:19:02] BC05_VER 1.8.1-A55T
[06-04-2014 05:19:02] USB_OFF (sts=4)
[06-04-2014 05:19:33] SHUTDOWN power OFF *********
[01-01-2009 00:00:00] SYSINIT (ID=0x0) trace otions 0x3:0x5:0x0 **********
[01-01-2009 00:00:00] CAMERASENSE Aptina MT9V129 (ID=0x2285, F=16MHz)
[01-01-2009 00:00:01] BATTV 4124 CHARGESTAT 4
[01-01-2009 00:00:01] TIMESYNC TM=0x538EADB3 TZ=GMT(15) No-DST
[06-04-2014 05:25:07] DEVNAME TASER1462
[06-04-2014 05:25:07] CL_VER 1.8.1-A55T Dec 11 2013 15:21:13: HW REV 0xE
[06-04-2014 05:25:07] BC05_VER 1.8.1-A55T
[06-04-2014 05:25:07] USB_OFF (sts=4)
[06-04-2014 05:29:34] SDIORETRY1 Errors 0x4200000 write(0xECD1D4, 0x10)
[06-04-2014 05:36:16] BATTV 4022 CHARGESTAT 4
[06-04-2014 05:38:31] SDIORETRY1 Errors 0x4200000 write(0xED7268, 0x10)
[06-04-2014 05:44:27] SHUTDOWN power OFF *********
[01-01-2009 00:00:00] SYSINIT (ID=0x0) trace otions 0x3:0x5:0x0 **********
[01-01-2009 00:00:00] CAMERASENSE Aptina MT9V129 (ID=0x2285, F=16MHz)
[01-01-2009 00:00:01] BATTV 4083 CHARGESTAT 4
[01-01-2009 00:00:01] TIMESYNC TM=0x538F8DB4 TZ=GMT(15) No-DST
[06-04-2014 21:20:52] DEVNAME TASER1462
[06-04-2014 21:20:52] CL_VER 1.8.1-A55T Dec 11 2013 15:21:13: HW REV 0xE
[06-04-2014 21:20:52] BC05_VER 1.8.1-A55T
[06-04-2014 21:20:52] USB_OFF (sts=4)
[06-04-2014 21:21:22] CAMERA ON 0x80
[06-04-2014 21:21:24] SDIORETRY1 Errors 0x4200000 write(0x366E, 0x12)
[06-04-2014 21:28:21] CAMERA OFF 0x91
[06-04-2014 21:28:21] CLIP added 47
[06-04-2014 21:31:41] SDIORETRY1 Errors 0x4200000 write(0xED3898, 0x10)
[06-04-2014 21:43:04] SDIORETRY1 Errors 0x4200000 write(0xED261C, 0xC)
[06-04-2014 21:49:39] SDIORETRY1 Errors 0x4200000 write(0xEC9B84, 0x4)
[06-04-2014 21:52:08] SHUTDOWN power OFF *********
[01-01-2009 00:00:00] SYSINIT (ID=0x0) trace otions 0x3:0x5:0x0 **********
[01-01-2009 00:00:00] CAMERASENSE Aptina MT9V129 (ID=0x2285, F=16MHz)
[01-01-2009 00:00:01] BATTV 4083 CHARGESTAT 4
[01-01-2009 00:00:01] TIMESYNC TM=0x538FA057 TZ=GMT(15) No-DST
[06-04-2014 22:40:23] DEVNAME TASER1462
[06-04-2014 22:40:23] CL_VER 1.8.1-A55T Dec 11 2013 15:21:13: HW REV 0xE
[06-04-2014 22:40:23] BC05_VER 1.8.1-A55T
[06-04-2014 22:40:23] USB_OFF (sts=4)
[06-04-2014 22:47:07] SDIORETRY1 Errors 0x4200000 write(0xECFE08, 0xC)
[06-04-2014 22:51:48] SDIORETRY1 Errors 0x4200000 write(0xED66C0, 0x4)
[06-04-2014 23:00:52] SDIORETRY1 Errors 0x4200000 write(0xED2008, 0x10)
[06-04-2014 23:03:11] SDIORETRY1 Errors 0x4200000 write(0xED5228, 0xC)
[06-04-2014 23:03:41] SHUTDOWN power OFF *********
[01-01-2009 00:00:00] SYSINIT (ID=0x0) trace otions 0x3:0x5:0x0 **********
[01-01-2009 00:00:00] CAMERASENSE Aptina MT9V129 (ID=0x2285, F=16MHz)
[01-01-2009 00:00:01] BATTV 4060 CHARGESTAT 4
[01-01-2009 00:00:01] TIMESYNC TM=0x538FD2B6 TZ=GMT(15) No-DST
[06-05-2014 02:15:18] DEVNAME TASER1462
[06-05-2014 02:15:18] CL_VER 1.8.1-A55T Dec 11 2013 15:21:13: HW REV 0xE
[06-05-2014 02:15:18] BC05_VER 1.8.1-A55T
[06-05-2014 02:15:18] USB_OFF (sts=4)
[06-05-2014 02:33:47] SHUTDOWN power OFF *********
[01-01-2009 00:00:00] SYSINIT (ID=0x0) trace otions 0x3:0x5:0x0 **********
[01-01-2009 00:00:00] CAMERASENSE Aptina MT9V129 (ID=0x2285, F=16MHz)
[01-01-2009 00:00:01] BATTV 4002 CHARGESTAT 4

[01-01-2009 00:00:01] TIMESYNC TM=0x538FDFA7 TZ=GMT(15) No-DST
[06-05-2014 03:10:31] DEVNAME TASER1462
[06-05-2014 03:10:31] CL_VER 1.8.1-A55T Dec 11 2013 15:21:13: HW REV 0xE
[06-05-2014 03:10:31] BC05_VER 1.8.1-A55T
[06-05-2014 03:10:31] USB_OFF (sts=4)
[06-05-2014 03:10:40] CAMERA ON 0x80
[06-05-2014 03:35:42] CAMERA OFF 0x91
[06-05-2014 03:35:43] CLIP added 48
[06-05-2014 03:35:48] SHUTDOWN power OFF *********
[01-01-2009 00:00:00] SYSINIT (ID=0x0) trace otions 0x3:0x5:0x0 **********
[01-01-2009 00:00:00] CAMERASENSE Aptina MT9V129 (ID=0x2285, F=16MHz)
[01-01-2009 00:00:01] BATTV 4060 CHARGESTAT 4
[01-01-2009 00:00:01] TIMESYNC TM=0x53900297 TZ=GMT(15) No-DST
[06-05-2014 05:39:35] DEVNAME TASER1462
[06-05-2014 05:39:35] CL_VER 1.8.1-A55T Dec 11 2013 15:21:13: HW REV 0xE
[06-05-2014 05:39:35] BC05_VER 1.8.1-A55T
[06-05-2014 05:39:35] USB_OFF (sts=4)
[06-05-2014 05:39:43] BATTV 3958 CHARGESTAT 4
[06-05-2014 05:44:19] SHUTDOWN power OFF *********
[01-01-2009 00:00:00] SYSINIT (ID=0x0) trace otions 0x3:0x5:0x0 **********
[01-01-2009 00:00:00] CAMERASENSE Aptina MT9V129 (ID=0x2285, F=16MHz)
[01-01-2009 00:00:01] BATTV 4060 CHARGESTAT 4
[01-01-2009 00:00:01] TIMESYNC TM=0x53913C98 TZ=GMT(15) No-DST
[06-06-2014 03:59:20] DEVNAME TASER1462
[06-06-2014 03:59:20] CL_VER 1.8.1-A55T Dec 11 2013 15:21:13: HW REV 0xE
[06-06-2014 03:59:20] BC05_VER 1.8.1-A55T
[06-06-2014 03:59:20] USB_OFF (sts=4)
[06-06-2014 03:59:35] CAMERA ON 0x80
[06-06-2014 03:59:58] BATTV 3945 CHARGESTAT 4
[06-06-2014 04:29:37] CLIP added 49
[06-06-2014 04:30:05] CAMERA OFF 0x91
[06-06-2014 04:30:05] CLIP added 50
[06-06-2014 04:31:40] SDIORETRY1 Errors 0x4200000 write(0xED4F58, 0x10)
[06-06-2014 04:38:35] SHUTDOWN power OFF *********
[01-01-2009 00:00:00] SYSINIT (ID=0x0) trace otions 0x3:0x5:0x0 **********
[01-01-2009 00:00:00] CAMERASENSE Aptina MT9V129 (ID=0x2285, F=16MHz)
[01-01-2009 00:00:01] BATTV 4025 CHARGESTAT 4
[01-01-2009 00:00:01] TIMESYNC TM=0x53923B4C TZ=GMT(15) No-DST
[06-06-2014 22:06:04] DEVNAME TASER1462
[06-06-2014 22:06:04] CL_VER 1.8.1-A55T Dec 11 2013 15:21:13: HW REV 0xE
[06-06-2014 22:06:04] BC05_VER 1.8.1-A55T
[06-06-2014 22:06:04] USB_OFF (sts=4)
[06-06-2014 22:08:26] BATTV 3921 CHARGESTAT 4
[06-06-2014 22:11:59] SHUTDOWN power OFF *********
[01-01-2009 00:00:00] SYSINIT (ID=0x0) trace otions 0x3:0x5:0x0 **********
[01-01-2009 00:00:00] CAMERASENSE Aptina MT9V129 (ID=0x2285, F=16MHz)
[01-01-2009 00:00:01] BATTV 4025 CHARGESTAT 4
[01-01-2009 00:00:01] TIMESYNC TM=0x53925E89 TZ=GMT(15) No-DST
[06-07-2014 00:36:25] DEVNAME TASER1462
[06-07-2014 00:36:25] CL_VER 1.8.1-A55T Dec 11 2013 15:21:13: HW REV 0xE
[06-07-2014 00:36:25] BC05_VER 1.8.1-A55T
[06-07-2014 00:36:25] USB_OFF (sts=4)
[06-07-2014 00:37:02] BATTV 3909 CHARGESTAT 4
[06-07-2014 00:38:31] SDIORETRY1 Errors 0x4200000 write(0xEC9E20, 0x24)
[06-07-2014 00:43:01] SDIORETRY1 Errors 0x4200000 write(0xECEEE0, 0x4)
[06-07-2014 00:47:41] SDIORETRY1 Errors 0x4200000 write(0xED4008, 0x20)
[06-07-2014 00:47:44] SDIORETRY1 Errors 0x4200000 write(0xED45BC, 0x8)
[06-07-2014 00:51:53] SDIORETRY1 Errors 0x4200000 write(0xED64D8, 0x10)
[06-07-2014 01:01:01] SDIORETRY1 Errors 0x4200000 write(0xED0090, 0xC)

[06-07-2014 01:03:25] SDIORETRY1 Errors 0x4200000 write(0xED3784, 0xC)
[06-07-2014 01:04:14] SHUTDOWN power OFF *********
[01-01-2009 00:00:00] SYSINIT (ID=0x0) trace otions 0x3:0x5:0x0 **********
[01-01-2009 00:00:00] CAMERASENSE Aptina MT9V129 (ID=0x2285, F=16MHz)
[01-01-2009 00:00:01] BATTV 4002 CHARGESTAT 4
[01-01-2009 00:00:01] TIMESYNC TM=0x5392665A TZ=GMT(15) No-DST
[06-07-2014 01:09:46] DEVNAME TASER1462
[06-07-2014 01:09:46] CL_VER 1.8.1-A55T Dec 11 2013 15:21:13: HW REV 0xE
[06-07-2014 01:09:46] BC05_VER 1.8.1-A55T
[06-07-2014 01:09:46] USB_OFF (sts=4)
[06-07-2014 01:10:53] BATTV 3899 CHARGESTAT 4
[06-07-2014 01:12:26] CAMERA ON 0x80
[06-07-2014 01:17:01] CAMERA OFF 0x91
[06-07-2014 01:17:01] CLIP added 51
[06-07-2014 01:17:08] SHUTDOWN power OFF *********
[01-01-2009 00:00:00] SYSINIT (ID=0x0) trace otions 0x3:0x5:0x0 **********
[01-01-2009 00:00:00] CAMERASENSE Aptina MT9V129 (ID=0x2285, F=16MHz)
[01-01-2009 00:00:01] BATTV 3748 CHARGESTAT 4
[01-01-2009 00:00:02] TIMESYNC TM=0x539274A8 TZ=GMT(15) No-DST
[06-07-2014 02:10:48] DEVNAME TASER1462
[06-07-2014 02:10:48] CL_VER 1.8.1-A55T Dec 11 2013 15:21:13: HW REV 0xE
[06-07-2014 02:10:48] BC05_VER 1.8.1-A55T
[06-07-2014 02:10:48] USB_ON. Unmounting C drive
[01-01-2009 00:00:00] SYSINIT (ID=0x0) trace otions 0x3:0x5:0x0 **********
[01-01-2009 00:00:00] CAMERASENSE Aptina MT9V129 (ID=0x2285, F=16MHz)
[01-01-2009 00:00:01] BATTV 4083 CHARGESTAT 4
[01-01-2009 00:00:02] TIMESYNC TM=0x5392C92F TZ=GMT(15) No-DST
[06-07-2014 08:11:27] DEVNAME TASER1462
[06-07-2014 08:11:27] CL_VER 1.8.1-A55T Dec 11 2013 15:21:13: HW REV 0xE
[06-07-2014 08:11:27] BC05_VER 1.8.1-A55T
[06-07-2014 08:11:27] USB_OFF (sts=4)
[06-07-2014 08:11:36] CAMERA ON 0x80
[06-07-2014 08:16:16] CAMERA OFF 0x91
[06-07-2014 08:16:17] CLIP added 52
[06-07-2014 08:16:24] SHUTDOWN power OFF *********
[01-01-2009 00:00:00] SYSINIT (ID=0x0) trace otions 0x3:0x5:0x0 **********
[01-01-2009 00:00:00] CAMERASENSE Aptina MT9V129 (ID=0x2285, F=16MHz)
[01-01-2009 00:00:01] BATTV 4124 CHARGESTAT 4
[01-01-2009 00:00:02] TIMESYNC TM=0x5398F4F6 TZ=GMT(15) No-DST
[06-12-2014 00:31:50] DEVNAME TASER1462
[06-12-2014 00:31:50] CL_VER 1.8.1-A55T Dec 11 2013 15:21:13: HW REV 0xE
[06-12-2014 00:31:50] BC05_VER 1.8.1-A55T
[06-12-2014 00:31:50] USB_OFF (sts=4)
[06-12-2014 00:32:04] CAMERA ON 0x80
[06-12-2014 00:34:27] BATTV 4019 CHARGESTAT 4
[06-12-2014 00:55:45] CAMERA OFF 0x91
[06-12-2014 00:55:46] CLIP added 53
[06-12-2014 00:55:56] SHUTDOWN power OFF *********
[01-01-2009 00:00:00] SYSINIT (ID=0x0) trace otions 0x3:0x5:0x0 **********
[01-01-2009 00:00:00] CAMERASENSE Aptina MT9V129 (ID=0x2285, F=16MHz)
[01-01-2009 00:00:01] BATTV 4083 CHARGESTAT 4
[01-01-2009 00:00:02] TIMESYNC TM=0x539911DF TZ=GMT(15) No-DST
[06-12-2014 02:35:11] DEVNAME TASER1462
[06-12-2014 02:35:11] CL_VER 1.8.1-A55T Dec 11 2013 15:21:13: HW REV 0xE
[06-12-2014 02:35:11] BC05_VER 1.8.1-A55T
[06-12-2014 02:35:11] USB_OFF (sts=4)
[06-12-2014 02:37:31] CAMERA ON 0x80
[06-12-2014 02:42:01] CAMERA OFF 0x91
[06-12-2014 02:42:01] CLIP added 54

[06-12-2014 02:42:14] SHUTDOWN power OFF *********
[01-01-2009 00:00:00] SYSINIT (ID=0x0) trace otions 0x3:0x5:0x0 **********
[01-01-2009 00:00:00] CAMERASENSE Aptina MT9V129 (ID=0x2285, F=16MHz)
[01-01-2009 00:00:01] BATTV 4060 CHARGESTAT 4
[01-01-2009 00:00:02] TIMESYNC TM=0x539A359D TZ=GMT(15) No-DST
[06-12-2014 23:19:57] DEVNAME TASER1462
[06-12-2014 23:19:57] CL_VER 1.8.1-A55T Dec 11 2013 15:21:13: HW REV 0xE
[06-12-2014 23:19:57] BC05_VER 1.8.1-A55T
[06-12-2014 23:19:57] USB_OFF (sts=4)
[06-12-2014 23:20:09] CAMERA ON 0x80
[06-12-2014 23:26:49] BATTV 3950 CHARGESTAT 4
[06-12-2014 23:38:42] CAMERA OFF 0x91
[06-12-2014 23:38:43] CLIP added 55
[06-12-2014 23:39:00] SHUTDOWN power OFF *********
[01-01-2009 00:00:00] SYSINIT (ID=0x0) trace otions 0x3:0x5:0x0 **********
[01-01-2009 00:00:00] CAMERASENSE Aptina MT9V129 (ID=0x2285, F=16MHz)
[01-01-2009 00:00:02] TIMESYNC TM=0x539A4DAC TZ=GMT(15) No-DST
[06-13-2014 01:02:36] DEVNAME TASER1462
[06-13-2014 01:02:36] CL_VER 1.8.1-A55T Dec 11 2013 15:21:13: HW REV 0xE
[06-13-2014 01:02:36] BC05_VER 1.8.1-A55T
[06-13-2014 01:02:36] USB_OFF (sts=4)
[06-13-2014 01:04:32] SDIORETRY1 Errors 0x4200000 write(0xEC8C04, 0x4)
[06-13-2014 01:07:58] BATTV 3951 CHARGESTAT 4
[06-13-2014 01:11:42] SHUTDOWN power OFF *********
[01-01-2009 00:00:00] FAULTMASK (read_ps_info): Sim 0x0 fault 0x2
[01-01-2009 00:00:00] SYSINIT (ID=0x0) trace otions 0x3:0x5:0x0 **********
[01-01-2009 00:00:00] CAMERASENSE Aptina MT9V129 (ID=0x2285, F=16MHz)
[01-01-2009 00:00:02] TIMESYNC TM=0x539A4FE4 TZ=GMT(15) No-DST
[06-13-2014 01:12:04] DEVNAME TASER1462
[06-13-2014 01:12:04] CL_VER 1.8.1-A55T Dec 11 2013 15:21:13: HW REV 0xE
[06-13-2014 01:12:04] BC05_VER 1.8.1-A55T
[06-13-2014 01:12:04] USB_OFF (sts=4)
[06-13-2014 01:12:41] BATTV 3937 CHARGESTAT 4
[06-13-2014 01:16:26] SDIORETRY1 Errors 0x4200000 write(0xECCBF8, 0x1C)
[06-13-2014 01:23:11] SDIORETRY1 Errors 0x4200000 write(0xED3224, 0x4)
[06-13-2014 01:23:18] SHUTDOWN power OFF *********
[01-01-2009 00:00:00] FAULTMASK (read_ps_info): Sim 0x0 fault 0x2
[01-01-2009 00:00:00] SYSINIT (ID=0x0) trace otions 0x3:0x5:0x0 **********
[01-01-2009 00:00:00] CAMERASENSE Aptina MT9V129 (ID=0x2285, F=16MHz)
[01-01-2009 00:00:02] TIMESYNC TM=0x539BBF2A TZ=GMT(15) No-DST
[06-14-2014 03:19:06] DEVNAME TASER1462
[06-14-2014 03:19:06] CL_VER 1.8.1-A55T Dec 11 2013 15:21:13: HW REV 0xE
[06-14-2014 03:19:06] BC05_VER 1.8.1-A55T
[06-14-2014 03:19:06] USB_OFF (sts=4)
[06-14-2014 03:19:58] BATTV 3930 CHARGESTAT 4
[06-14-2014 03:21:12] SDIORETRY1 Errors 0x4200000 write(0xEC9AFC, 0xC)
[06-14-2014 03:28:06] SDIORETRY1 Errors 0x4200000 write(0xED1058, 0x10)
[06-14-2014 03:31:34] SHUTDOWN power OFF *********
[01-01-2009 00:00:00] FAULTMASK (read_ps_info): Sim 0x0 fault 0x2
[01-01-2009 00:00:00] SYSINIT (ID=0x0) trace otions 0x3:0x5:0x0 **********
[01-01-2009 00:00:00] CAMERASENSE Aptina MT9V129 (ID=0x2285, F=16MHz)
[01-01-2009 00:00:02] TIMESYNC TM=0x53A34F0C TZ=GMT(15) No-DST
[06-19-2014 20:58:52] DEVNAME TASER1462
[06-19-2014 20:58:52] CL_VER 1.8.1-A55T Dec 11 2013 15:21:13: HW REV 0xE
[06-19-2014 20:58:52] BC05_VER 1.8.1-A55T
[06-19-2014 20:58:52] USB_OFF (sts=4)
[06-19-2014 21:02:54] SHUTDOWN power OFF *********
[01-01-2009 00:00:00] FAULTMASK (read_ps_info): Sim 0x0 fault 0x2
[01-01-2009 00:00:00] SYSINIT (ID=0x0) trace otions 0x3:0x5:0x0 **********

[01-01-2009 00:00:00] CAMERASENSE Aptina MT9V129 (ID=0x2285, F=16MHz)
[01-01-2009 00:00:02] TIMESYNC TM=0x53A37488 TZ=GMT(15) No-DST
[06-19-2014 23:38:48] DEVNAME TASER1462
[06-19-2014 23:38:48] CL_VER 1.8.1-A55T Dec 11 2013 15:21:13: HW REV 0xE
[06-19-2014 23:38:48] BC05_VER 1.8.1-A55T
[06-19-2014 23:38:48] USB_OFF (sts=4)
[06-19-2014 23:40:10] BATTV 3924 CHARGESTAT 4
[06-19-2014 23:41:23] CAMERA ON 0x80
[06-19-2014 23:56:13] CAMERA OFF 0x91
[06-19-2014 23:56:13] CLIP added 56
[06-19-2014 23:57:18] SHUTDOWN power OFF *********
[01-01-2009 00:00:00] FAULTMASK (read_ps_info): Sim 0x0 fault 0x2
[01-01-2009 00:00:00] SYSINIT (ID=0x0) trace otions 0x3:0x5:0x0 **************
[01-01-2009 00:00:00] CAMERASENSE Aptina MT9V129 (ID=0x2285, F=16MHz)
[01-01-2009 00:00:02] TIMESYNC TM=0x53A396B8 TZ=GMT(15) No-DST
[06-20-2014 02:04:40] DEVNAME TASER1462
[06-20-2014 02:04:40] CL_VER 1.8.1-A55T Dec 11 2013 15:21:13: HW REV 0xE
[06-20-2014 02:04:40] BC05_VER 1.8.1-A55T
[06-20-2014 02:04:40] USB_OFF (sts=4)
[06-20-2014 02:05:56] CAMERA ON 0x80
[06-20-2014 02:06:02] BATTV 3901 CHARGESTAT 4
[06-20-2014 02:06:24] CAMERA OFF 0x91
[06-20-2014 02:06:24] CLIP added 57
[06-20-2014 02:06:30] SDIORETRY1 Errors 0x4200000 write(0xEC9514, 0x10)
[06-20-2014 02:06:39] SHUTDOWN power OFF *********
[01-01-2009 00:00:00] FAULTMASK (read_ps_info): Sim 0x0 fault 0x2
[01-01-2009 00:00:00] SYSINIT (ID=0x0) trace otions 0x3:0x5:0x0 **************
[01-01-2009 00:00:00] CAMERASENSE Aptina MT9V129 (ID=0x2285, F=16MHz)
[01-01-2009 00:00:02] TIMESYNC TM=0x53A39F99 TZ=GMT(15) No-DST
[06-20-2014 02:42:33] DEVNAME TASER1462
[06-20-2014 02:42:33] CL_VER 1.8.1-A55T Dec 11 2013 15:21:13: HW REV 0xE
[06-20-2014 02:42:33] BC05_VER 1.8.1-A55T
[06-20-2014 02:42:33] USB_OFF (sts=4)
[06-20-2014 02:46:52] SDIORETRY1 Errors 0x4200000 write(0xECBE7C, 0xC)
[06-20-2014 02:51:18] SDIORETRY1 Errors 0x4200000 write(0xED02B0, 0x18)
[06-20-2014 02:55:23] SDIORETRY1 Errors 0x4200000 write(0xED1FFC, 0x38)
[06-20-2014 03:02:27] SDIORETRY1 Errors 0x4200000 write(0xECD500, 0x10)
[06-20-2014 03:04:43] SDIORETRY1 Errors 0x4200000 write(0xED0004, 0x10)
[06-20-2014 03:18:57] BATTV 3880 CHARGESTAT 4
[06-20-2014 03:22:52] SDIORETRY1 Errors 0x4200000 write(0xED67DC, 0x10)
[06-20-2014 03:30:18] SHUTDOWN power OFF *********
[01-01-2009 00:00:00] FAULTMASK (read_ps_info): Sim 0x0 fault 0x2
[01-01-2009 00:00:00] SYSINIT (ID=0x0) trace otions 0x3:0x5:0x0 **************
[01-01-2009 00:00:00] CAMERASENSE Aptina MT9V129 (ID=0x2285, F=16MHz)
[01-01-2009 00:00:02] TIMESYNC TM=0x53A3CF25 TZ=GMT(15) No-DST
[06-20-2014 06:05:25] DEVNAME TASER1462
[06-20-2014 06:05:25] CL_VER 1.8.1-A55T Dec 11 2013 15:21:13: HW REV 0xE
[06-20-2014 06:05:25] BC05_VER 1.8.1-A55T
[06-20-2014 06:05:25] USB_OFF (sts=4)
[06-20-2014 06:07:23] SDIORETRY1 Errors 0x4200000 write(0xEC92A0, 0xC)
[06-20-2014 06:07:27] CAMERA ON 0x80
[06-20-2014 06:07:32] BATTV 3895 CHARGESTAT 4
[06-20-2014 06:20:14] CAMERA OFF 0x91
[06-20-2014 06:20:14] CLIP added 58
[06-20-2014 06:25:40] SHUTDOWN power OFF *********
[01-01-2009 00:00:00] FAULTMASK (read_ps_info): Sim 0x0 fault 0x2
[01-01-2009 00:00:00] SYSINIT (ID=0x0) trace otions 0x3:0x5:0x0 **************
[01-01-2009 00:00:00] CAMERASENSE Aptina MT9V129 (ID=0x2285, F=16MHz)
[01-01-2009 00:00:02] TIMESYNC TM=0x53A3D502 TZ=GMT(15) No-DST

[06-20-2014 06:30:26] DEVNAME TASER1462
[06-20-2014 06:30:26] CL_VER 1.8.1-A55T Dec 11 2013 15:21:13: HW REV 0xE
[06-20-2014 06:30:26] BC05_VER 1.8.1-A55T
[06-20-2014 06:30:26] USB_OFF (sts=4)
[06-20-2014 06:32:24] SDIORETRY1 Errors 0x4200000 write(0xEC9150, 0x18)
[06-20-2014 06:32:30] SHUTDOWN power OFF *********
[01-01-2009 00:00:00] FAULTMASK (read_ps_info): Sim 0x0 fault 0x2
[01-01-2009 00:00:00] SYSINIT (ID=0x0) trace otions 0x3:0x5:0x0 **************
[01-01-2009 00:00:00] CAMERASENSE Aptina MT9V129 (ID=0x2285, F=16MHz)
[01-01-2009 00:00:02] TIMESYNC TM=0x53A3DF2F TZ=GMT(15) No-DST
[06-20-2014 07:13:51] DEVNAME TASER1462
[06-20-2014 07:13:51] CL_VER 1.8.1-A55T Dec 11 2013 15:21:13: HW REV 0xE
[06-20-2014 07:13:51] BC05_VER 1.8.1-A55T
[06-20-2014 07:13:51] USB_OFF (sts=4)
[06-20-2014 07:18:17] SDIORETRY1 Errors 0x4200000 write(0xECD148, 0x4)
[06-20-2014 07:20:15] SHUTDOWN power OFF *********
[01-01-2009 00:00:00] FAULTMASK (read_ps_info): Sim 0x0 fault 0x2
[01-01-2009 00:00:00] SYSINIT (ID=0x0) trace otions 0x3:0x5:0x0 **************
[01-01-2009 00:00:00] CAMERASENSE Aptina MT9V129 (ID=0x2285, F=16MHz)
[01-01-2009 00:00:02] TIMESYNC TM=0x53A4ABBB TZ=GMT(15) No-DST
[06-20-2014 21:46:35] DEVNAME TASER1462
[06-20-2014 21:46:35] CL_VER 1.8.1-A55T Dec 11 2013 15:21:13: HW REV 0xE
[06-20-2014 21:46:35] BC05_VER 1.8.1-A55T
[06-20-2014 21:46:35] USB_OFF (sts=4)
[06-20-2014 21:49:00] CAMERA ON 0x80
[06-20-2014 22:14:50] CAMERA OFF 0x91
[06-20-2014 22:14:51] CLIP added 59
[06-20-2014 22:14:57] SHUTDOWN power OFF *********
[01-01-2009 00:00:00] FAULTMASK (read_ps_info): Sim 0x0 fault 0x2
[01-01-2009 00:00:00] SYSINIT (ID=0x0) trace otions 0x3:0x5:0x0 **************
[01-01-2009 00:00:00] CAMERASENSE Aptina MT9V129 (ID=0x2285, F=16MHz)
[01-01-2009 00:00:03] TIMESYNC TM=0x53A4C08D TZ=GMT(15) No-DST
[06-20-2014 23:15:25] DEVNAME TASER1462
[06-20-2014 23:15:25] CL_VER 1.8.1-A55T Dec 11 2013 15:21:13: HW REV 0xE
[06-20-2014 23:15:25] BC05_VER 1.8.1-A55T
[06-20-2014 23:15:25] USB_OFF (sts=4)
[06-20-2014 23:15:46] BATTV 3881 CHARGESTAT 4
[06-20-2014 23:17:03] CAMERA ON 0x80
[06-20-2014 23:17:19] SDIORETRY1 Errors 0x4200000 write(0x491E00, 0x1B)
[06-20-2014 23:27:30] CAMERA OFF 0x91
[06-20-2014 23:27:31] CLIP added 60
[06-20-2014 23:27:37] SHUTDOWN power OFF *********
[01-01-2009 00:00:00] FAULTMASK (read_ps_info): Sim 0x0 fault 0x2
[01-01-2009 00:00:00] SYSINIT (ID=0x0) trace otions 0x3:0x5:0x0 **************
[01-01-2009 00:00:00] CAMERASENSE Aptina MT9V129 (ID=0x2285, F=16MHz)
[01-01-2009 00:00:03] TIMESYNC TM=0x53A50DAD TZ=GMT(15) No-DST
[06-21-2014 04:44:29] DEVNAME TASER1462
[06-21-2014 04:44:29] CL_VER 1.8.1-A55T Dec 11 2013 15:21:13: HW REV 0xE
[06-21-2014 04:44:29] BC05_VER 1.8.1-A55T
[06-21-2014 04:44:29] USB_OFF (sts=4)
[06-21-2014 04:44:50] BATTV 3881 CHARGESTAT 4
[06-21-2014 04:45:22] CAMERA ON 0x80
[06-21-2014 04:52:55] CAMERA OFF 0x91
[06-21-2014 04:52:55] CLIP added 61
[06-21-2014 04:55:45] SDIORETRY1 Errors 0x4200000 write(0xECF45C, 0x10)
[06-21-2014 04:57:47] SDIORETRY1 Errors 0x4200000 write(0xECFA48, 0xC)
[06-21-2014 05:00:15] SHUTDOWN power OFF *********
[01-01-2009 00:00:00] FAULTMASK (read_ps_info): Sim 0x0 fault 0x2
[01-01-2009 00:00:00] SYSINIT (ID=0x0) trace otions 0x3:0x5:0x0 **************

[01-01-2009 00:00:00] CAMERASENSE Aptina MT9V129 (ID=0x2285, F=16MHz)
[01-01-2009 00:00:03] TIMESYNC TM=0x53A5146B TZ=GMT(15) No-DST
[06-21-2014 05:13:15] DEVNAME TASER1462
[06-21-2014 05:13:15] CL_VER 1.8.1-A55T Dec 11 2013 15:21:13: HW REV 0xE
[06-21-2014 05:13:15] BC05_VER 1.8.1-A55T
[06-21-2014 05:13:15] USB_OFF (sts=4)
[06-21-2014 05:13:21] BATTV 3866 CHARGESTAT 4
[06-21-2014 05:13:27] CAMERA ON 0x80
[06-21-2014 05:14:34] CAMERA OFF 0x91
[06-21-2014 05:14:34] CLIP added 62
[06-21-2014 05:15:38] SDIORETRY1 Errors 0x4200000 write(0xED0AEC, 0xC)
[06-21-2014 05:20:16] SDIORETRY1 Errors 0x4200000 write(0xED6924, 0x14)
[06-21-2014 05:20:41] SHUTDOWN power OFF *********
[01-01-2009 00:00:00] FAULTMASK (read_ps_info): Sim 0x0 fault 0x2
[01-01-2009 00:00:00] SYSINIT (ID=0x0) trace otions 0x3:0x5:0x0 **********
[01-01-2009 00:00:00] CAMERASENSE Aptina MT9V129 (ID=0x2285, F=16MHz)
[01-01-2009 00:00:03] TIMESYNC TM=0x53A51C18 TZ=GMT(15) No-DST
[06-21-2014 05:46:00] DEVNAME TASER1462
[06-21-2014 05:46:00] CL_VER 1.8.1-A55T Dec 11 2013 15:21:13: HW REV 0xE
[06-21-2014 05:46:00] BC05_VER 1.8.1-A55T
[06-21-2014 05:46:00] USB_OFF (sts=4)
[06-21-2014 05:47:58] CAMERA ON 0x80
[06-21-2014 06:03:22] BATTV 3841 CHARGESTAT 4
[06-21-2014 06:07:25] CAMERA OFF 0x91
[06-21-2014 06:07:26] CLIP added 63
[06-21-2014 06:07:26] SHUTDOWN power OFF *********
[01-01-2009 00:00:00] FAULTMASK (read_ps_info): Sim 0x0 fault 0x2
[01-01-2009 00:00:00] SYSINIT (ID=0x0) trace otions 0x3:0x5:0x0 **********
[01-01-2009 00:00:00] CAMERASENSE Aptina MT9V129 (ID=0x2285, F=16MHz)
[01-01-2009 00:00:03] TIMESYNC TM=0x53A52131 TZ=GMT(15) No-DST
[06-21-2014 06:07:45] DEVNAME TASER1462
[06-21-2014 06:07:45] CL_VER 1.8.1-A55T Dec 11 2013 15:21:13: HW REV 0xE
[06-21-2014 06:07:45] BC05_VER 1.8.1-A55T
[06-21-2014 06:07:45] USB_OFF (sts=4)
[06-21-2014 06:08:26] CAMERA ON 0x80
[06-21-2014 06:20:09] CAMERA OFF 0x91
[06-21-2014 06:20:09] CLIP added 64
[06-21-2014 06:20:19] SHUTDOWN power OFF *********
[01-01-2009 00:00:00] FAULTMASK (read_ps_info): Sim 0x0 fault 0x2
[01-01-2009 00:00:00] SYSINIT (ID=0x0) trace otions 0x3:0x5:0x0 **********
[01-01-2009 00:00:00] CAMERASENSE Aptina MT9V129 (ID=0x2285, F=16MHz)
[01-01-2009 00:00:03] TIMESYNC TM=0x53A524E3 TZ=GMT(15) No-DST
[06-21-2014 06:23:31] DEVNAME TASER1462
[06-21-2014 06:23:31] CL_VER 1.8.1-A55T Dec 11 2013 15:21:13: HW REV 0xE
[06-21-2014 06:23:31] BC05_VER 1.8.1-A55T
[06-21-2014 06:23:31] USB_OFF (sts=4)
[06-21-2014 06:23:51] BATTV 3827 CHARGESTAT 4
[06-21-2014 06:24:51] CAMERA ON 0x80
[06-21-2014 06:29:24] CAMERA OFF 0x91
[06-21-2014 06:29:25] CLIP added 65
[06-21-2014 06:29:32] SHUTDOWN power OFF *********
[01-01-2009 00:00:00] FAULTMASK (read_ps_info): Sim 0x0 fault 0x2
[01-01-2009 00:00:00] SYSINIT (ID=0x0) trace otions 0x3:0x5:0x0 **********
[01-01-2009 00:00:00] CAMERASENSE Aptina MT9V129 (ID=0x2285, F=16MHz)
[01-01-2009 00:00:03] TIMESYNC TM=0x53A60C6B TZ=GMT(15) No-DST
[06-21-2014 22:51:23] DEVNAME TASER1462
[06-21-2014 22:51:23] CL_VER 1.8.1-A55T Dec 11 2013 15:21:13: HW REV 0xE
[06-21-2014 22:51:23] BC05_VER 1.8.1-A55T
[06-21-2014 22:51:23] USB_OFF (sts=4)

[06-21-2014 22:53:44] BATTV 3843 CHARGESTAT 4
[06-21-2014 22:56:18] SHUTDOWN power OFF *********
[01-01-2009 00:00:00] FAULTMASK (read_ps_info): Sim 0x0 fault 0x2
[01-01-2009 00:00:00] SYSINIT (ID=0x0) trace otions 0x3:0x5:0x0 **********
[01-01-2009 00:00:00] CAMERASENSE Aptina MT9V129 (ID=0x2285, F=16MHz)
[01-01-2009 00:00:03] TIMESYNC TM=0x53A6686D TZ=GMT(15) No-DST
[06-22-2014 05:23:57] DEVNAME TASER1462
[06-22-2014 05:23:57] CL_VER 1.8.1-A55T Dec 11 2013 15:21:13: HW REV 0xE
[06-22-2014 05:23:57] BC05_VER 1.8.1-A55T
[06-22-2014 05:23:57] USB_OFF (sts=4)
[06-22-2014 05:28:17] SDIORETRY1 Errors 0x4200000 write(0xECCDD8, 0x10)
[06-22-2014 05:30:23] SDIORETRY1 Errors 0x4200000 write(0xECE004, 0x14)
[06-22-2014 05:43:04] BATTV 3785 CHARGESTAT 4
[06-22-2014 05:48:24] SDIORETRY1 Errors 0x4200000 write(0xED4188, 0x14)
[06-22-2014 05:50:39] SDIORETRY1 Errors 0x4200000 write(0xED6838, 0xC)
[06-22-2014 05:55:05] SDIORETRY1 Errors 0x4200000 write(0xECB2B4, 0x10)
[06-22-2014 05:59:21] SDIORETRY1 Errors 0x4200000 write(0xECE50C, 0x10)
[06-22-2014 06:04:55] SHUTDOWN power OFF *********
[01-01-2009 00:00:00] FAULTMASK (read_ps_info): Sim 0x0 fault 0x2
[01-01-2009 00:00:00] SYSINIT (ID=0x0) trace otions 0x3:0x5:0x0 **********
[01-01-2009 00:00:00] CAMERASENSE Aptina MT9V129 (ID=0x2285, F=16MHz)
[01-01-2009 00:00:03] TIMESYNC TM=0x53A6776C TZ=GMT(15) No-DST
[06-22-2014 06:27:56] DEVNAME TASER1462
[06-22-2014 06:27:56] CL_VER 1.8.1-A55T Dec 11 2013 15:21:13: HW REV 0xE
[06-22-2014 06:27:56] BC05_VER 1.8.1-A55T
[06-22-2014 06:27:56] USB_OFF (sts=4)
[06-22-2014 06:28:31] BATTV 3810 CHARGESTAT 4
[06-22-2014 06:29:54] SDIORETRY1 Errors 0x4200000 write(0xEC9388, 0xC)
[06-22-2014 06:34:30] SDIORETRY1 Errors 0x4200000 write(0xECF034, 0x4)
[06-22-2014 06:36:42] SDIORETRY1 Errors 0x4200000 write(0xED1214, 0x10)
[06-22-2014 06:38:29] SHUTDOWN power OFF *********
[01-01-2009 00:00:00] FAULTMASK (read_ps_info): Sim 0x0 fault 0x2
[01-01-2009 00:00:00] SYSINIT (ID=0x0) trace otions 0x3:0x5:0x0 **********
[01-01-2009 00:00:00] CAMERASENSE Aptina MT9V129 (ID=0x2285, F=16MHz)
[01-01-2009 00:00:03] TIMESYNC TM=0x53A74E4E TZ=GMT(15) No-DST
[06-22-2014 21:44:46] DEVNAME TASER1462
[06-22-2014 21:44:46] CL_VER 1.8.1-A55T Dec 11 2013 15:21:13: HW REV 0xE
[06-22-2014 21:44:46] BC05_VER 1.8.1-A55T
[06-22-2014 21:44:46] USB_OFF (sts=4)
[06-22-2014 21:46:50] SDIORETRY1 Errors 0x4200000 write(0xECA008, 0x10)
[06-22-2014 21:48:37] BATTV 3814 CHARGESTAT 4
[06-22-2014 21:49:04] SDIORETRY1 Errors 0x4200000 write(0xECC63C, 0x10)
[06-22-2014 21:53:32] SDIORETRY1 Errors 0x4200000 write(0xED12AC, 0xC)
[06-22-2014 21:53:44] SHUTDOWN power OFF *********
[01-01-2009 00:00:00] FAULTMASK (read_ps_info): Sim 0x0 fault 0x2
[01-01-2009 00:00:00] SYSINIT (ID=0x0) trace otions 0x3:0x5:0x0 **********
[01-01-2009 00:00:00] CAMERASENSE Aptina MT9V129 (ID=0x2285, F=16MHz)
[01-01-2009 00:00:03] TIMESYNC TM=0x53A792B8 TZ=GMT(15) No-DST
[06-23-2014 02:36:40] DEVNAME TASER1462
[06-23-2014 02:36:40] CL_VER 1.8.1-A55T Dec 11 2013 15:21:13: HW REV 0xE
[06-23-2014 02:36:40] BC05_VER 1.8.1-A55T
[06-23-2014 02:36:40] USB_OFF (sts=4)
[06-23-2014 02:39:00] SHUTDOWN power OFF *********
[01-01-2009 00:00:00] FAULTMASK (read_ps_info): Sim 0x0 fault 0x2
[01-01-2009 00:00:00] SYSINIT (ID=0x0) trace otions 0x3:0x5:0x0 **********
[01-01-2009 00:00:00] CAMERASENSE Aptina MT9V129 (ID=0x2285, F=16MHz)
[01-01-2009 00:00:03] TIMESYNC TM=0x53A79DDD TZ=GMT(15) No-DST
[06-23-2014 03:24:13] DEVNAME TASER1462
[06-23-2014 03:24:13] CL_VER 1.8.1-A55T Dec 11 2013 15:21:13: HW REV 0xE

[06-23-2014 03:24:13] BC05_VER 1.8.1-A55T
[06-23-2014 03:24:13] USB_OFF (sts=4)
[06-23-2014 03:25:48] SHUTDOWN power OFF *********
[01-01-2009 00:00:00] FAULTMASK (read_ps_info): Sim 0x0 fault 0x2
[01-01-2009 00:00:00] SYSINIT (ID=0x0) trace otions 0x3:0x5:0x0 **********
[01-01-2009 00:00:00] CAMERASENSE Aptina MT9V129 (ID=0x2285, F=16MHz)
[01-01-2009 00:00:03] TIMESYNC TM=0x53AE4CFB TZ=GMT(15) No-DST
[06-28-2014 05:04:59] DEVNAME TASER1462
[06-28-2014 05:04:59] CL_VER 1.8.1-A55T Dec 11 2013 15:21:13: HW REV 0xE
[06-28-2014 05:04:59] BC05_VER 1.8.1-A55T
[06-28-2014 05:04:59] USB_OFF (sts=4)
[06-28-2014 05:07:20] BATTV 3798 CHARGESTAT 4
[06-28-2014 05:09:16] SDIORETRY1 Errors 0x4200000 write(0xECC764, 0x14)
[06-28-2014 05:13:50] SDIORETRY1 Errors 0x4200000 write(0xED2004, 0x10)
[06-28-2014 05:16:10] SDIORETRY1 Errors 0x4200000 write(0xED5660, 0x4)
[06-28-2014 05:29:12] CAMERA ON 0x80
[06-28-2014 05:30:40] CAMERA OFF 0x91
[06-28-2014 05:30:41] CLIP added 66
[06-28-2014 05:31:54] SDIORETRY1 Errors 0x4200000 write(0xED2004, 0xC)
[06-28-2014 05:36:08] SHUTDOWN power OFF *********
[01-01-2009 00:00:00] FAULTMASK (read_ps_info): Sim 0x0 fault 0x2
[01-01-2009 00:00:00] SYSINIT (ID=0x0) trace otions 0x3:0x5:0x0 **********
[01-01-2009 00:00:00] CAMERASENSE Aptina MT9V129 (ID=0x2285, F=16MHz)
[01-01-2009 00:00:03] TIMESYNC TM=0x53AE5507 TZ=GMT(15) No-DST
[06-28-2014 05:39:19] DEVNAME TASER1462
[06-28-2014 05:39:19] CL_VER 1.8.1-A55T Dec 11 2013 15:21:13: HW REV 0xE
[06-28-2014 05:39:19] BC05_VER 1.8.1-A55T
[06-28-2014 05:39:19] USB_OFF (sts=4)
[06-28-2014 05:39:27] CAMERA ON 0x80
[06-28-2014 05:53:07] CAMERA OFF 0x91
[06-28-2014 05:53:08] CLIP added 67
[06-28-2014 05:59:34] SDIORETRY1 Errors 0x4200000 write(0xECD274, 0x4)
[06-28-2014 06:01:51] SDIORETRY1 Errors 0x4200000 write(0xECF8CC, 0x10)
[06-28-2014 06:06:22] SDIORETRY1 Errors 0x4200000 write(0xED4CD8, 0x4)
[06-28-2014 06:15:13] SHUTDOWN power OFF *********
[01-01-2009 00:00:00] FAULTMASK (read_ps_info): Sim 0x0 fault 0x2
[01-01-2009 00:00:00] SYSINIT (ID=0x0) trace otions 0x3:0x5:0x0 **********
[01-01-2009 00:00:00] CAMERASENSE Aptina MT9V129 (ID=0x2285, F=16MHz)
[01-01-2009 00:00:03] TIMESYNC TM=0x53AE6AC8 TZ=GMT(15) No-DST
[06-28-2014 07:12:08] DEVNAME TASER1462
[06-28-2014 07:12:08] CL_VER 1.8.1-A55T Dec 11 2013 15:21:13: HW REV 0xE
[06-28-2014 07:12:08] BC05_VER 1.8.1-A55T
[06-28-2014 07:12:08] USB_OFF (sts=4)
[06-28-2014 07:12:56] CAMERA ON 0x80
[06-28-2014 07:13:43] BATTV 3768 CHARGESTAT 4
[06-28-2014 07:42:59] CLIP added 68
[06-28-2014 08:03:49] CAMERA OFF 0x91
[06-28-2014 08:03:50] CLIP added 69
[06-28-2014 08:10:08] SDIORETRY1 Errors 0x4200000 write(0xECB4CC, 0xC)
[06-28-2014 08:14:48] SDIORETRY1 Errors 0x4200000 write(0xED14AC, 0x4)
[06-28-2014 08:25:50] SHUTDOWN power OFF *********
[01-01-2009 00:00:00] FAULTMASK (read_ps_info): Sim 0x0 fault 0x2
[01-01-2009 00:00:00] SYSINIT (ID=0x0) trace otions 0x3:0x5:0x0 **********
[01-01-2009 00:00:00] CAMERASENSE Aptina MT9V129 (ID=0x2285, F=16MHz)
[01-01-2009 00:00:03] TIMESYNC TM=0x53AF4FF4 TZ=GMT(15) No-DST
[06-28-2014 23:29:56] DEVNAME TASER1462
[06-28-2014 23:29:56] CL_VER 1.8.1-A55T Dec 11 2013 15:21:13: HW REV 0xE
[06-28-2014 23:29:56] BC05_VER 1.8.1-A55T
[06-28-2014 23:29:56] USB_OFF (sts=4)

[06-28-2014 23:34:13] SDIORETRY1 Errors 0x4200000 write(0xECC1F8, 0x14)
[06-28-2014 23:36:13] SHUTDOWN power OFF *********
[01-01-2009 00:00:00] FAULTMASK (read_ps_info): Sim 0x0 fault 0x2
[01-01-2009 00:00:00] SYSINIT (ID=0x0) trace otions 0x3:0x5:0x0 **********
[01-01-2009 00:00:00] CAMERASENSE Aptina MT9V129 (ID=0x2285, F=16MHz)
[01-01-2009 00:00:03] TIMESYNC TM=0x53AF5BE1 TZ=GMT(15) No-DST
[06-29-2014 00:20:49] DEVNAME TASER1462
[06-29-2014 00:20:49] CL_VER 1.8.1-A55T Dec 11 2013 15:21:13: HW REV 0xE
[06-29-2014 00:20:49] BC05_VER 1.8.1-A55T
[06-29-2014 00:20:49] USB_OFF (sts=4)
[06-29-2014 00:20:56] SHUTDOWN power OFF *********
[01-01-2009 00:00:00] FAULTMASK (read_ps_info): Sim 0x0 fault 0x2
[01-01-2009 00:00:00] SYSINIT (ID=0x0) trace otions 0x3:0x5:0x0 **********
[01-01-2009 00:00:00] CAMERASENSE Aptina MT9V129 (ID=0x2285, F=16MHz)
[01-01-2009 00:00:03] TIMESYNC TM=0x53AF5D08 TZ=GMT(15) No-DST
[06-29-2014 00:25:44] DEVNAME TASER1462
[06-29-2014 00:25:44] CL_VER 1.8.1-A55T Dec 11 2013 15:21:13: HW REV 0xE
[06-29-2014 00:25:44] BC05_VER 1.8.1-A55T
[06-29-2014 00:25:44] USB_OFF (sts=4)
[06-29-2014 00:27:55] SDIORETRY1 Errors 0x4200000 write(0xECAEAC, 0x4)
[06-29-2014 00:30:12] SDIORETRY1 Errors 0x4200000 write(0xECDA80, 0x4)
[06-29-2014 00:34:20] BATTV 3729 CHARGESTAT 4
[06-29-2014 00:34:52] SHUTDOWN power OFF *********
[01-01-2009 00:00:00] FAULTMASK (read_ps_info): Sim 0x0 fault 0x2
[01-01-2009 00:00:00] SYSINIT (ID=0x0) trace otions 0x3:0x5:0x0 **********
[01-01-2009 00:00:00] CAMERASENSE Aptina MT9V129 (ID=0x2285, F=16MHz)
[01-01-2009 00:00:03] TIMESYNC TM=0x53AF628E TZ=GMT(15) No-DST
[06-29-2014 00:49:18] DEVNAME TASER1462
[06-29-2014 00:49:18] CL_VER 1.8.1-A55T Dec 11 2013 15:21:13: HW REV 0xE
[06-29-2014 00:49:18] BC05_VER 1.8.1-A55T
[06-29-2014 00:49:18] USB_OFF (sts=4)
[06-29-2014 00:55:32] CAMERA ON 0x80
[06-29-2014 00:57:51] CAMERA OFF 0x91
[06-29-2014 00:57:51] CLIP added 70
[06-29-2014 00:59:09] BATTV 3724 CHARGESTAT 4
[06-29-2014 01:01:01] SDIORETRY1 Errors 0x4200000 write(0xED2378, 0x10)
[06-29-2014 01:02:07] SHUTDOWN power OFF *********
[01-01-2009 00:00:00] FAULTMASK (read_ps_info): Sim 0x0 fault 0x2
[01-01-2009 00:00:00] SYSINIT (ID=0x0) trace otions 0x3:0x5:0x0 **********
[01-01-2009 00:00:00] CAMERASENSE Aptina MT9V129 (ID=0x2285, F=16MHz)
[01-01-2009 00:00:03] TIMESYNC TM=0x53AF694C TZ=GMT(15) No-DST
[06-29-2014 01:18:04] DEVNAME TASER1462
[06-29-2014 01:18:04] CL_VER 1.8.1-A55T Dec 11 2013 15:21:13: HW REV 0xE
[06-29-2014 01:18:04] BC05_VER 1.8.1-A55T
[06-29-2014 01:18:04] USB_OFF (sts=4)
[06-29-2014 01:21:37] SHUTDOWN power OFF *********
[01-01-2009 00:00:00] FAULTMASK (read_ps_info): Sim 0x0 fault 0x2
[01-01-2009 00:00:00] SYSINIT (ID=0x0) trace otions 0x3:0x5:0x0 **********
[01-01-2009 00:00:00] CAMERASENSE Aptina MT9V129 (ID=0x2285, F=16MHz)
[01-01-2009 00:00:03] TIMESYNC TM=0x53AF8B97 TZ=GMT(15) No-DST
[06-29-2014 03:44:23] DEVNAME TASER1462
[06-29-2014 03:44:23] CL_VER 1.8.1-A55T Dec 11 2013 15:21:13: HW REV 0xE
[06-29-2014 03:44:23] BC05_VER 1.8.1-A55T
[06-29-2014 03:44:23] USB_OFF (sts=4)
[06-29-2014 03:47:00] SHUTDOWN power OFF *********
[01-01-2009 00:00:00] FAULTMASK (read_ps_info): Sim 0x0 fault 0x2
[01-01-2009 00:00:00] SYSINIT (ID=0x0) trace otions 0x3:0x5:0x0 **********
[01-01-2009 00:00:00] CAMERASENSE Aptina MT9V129 (ID=0x2285, F=16MHz)
[01-01-2009 00:00:03] TIMESYNC TM=0x53B0FA0F TZ=GMT(15) No-DST

[06-30-2014 05:47:59] DEVNAME TASER1462
[06-30-2014 05:47:59] CL_VER 1.8.1-A55T Dec 11 2013 15:21:13: HW REV 0xE
[06-30-2014 05:47:59] BC05_VER 1.8.1-A55T
[06-30-2014 05:47:59] USB_OFF (sts=4)
[06-30-2014 05:50:49] BATTV 3739 CHARGESTAT 4
[06-30-2014 05:52:14] SDIORETRY1 Errors 0x4200000 write(0xECC12C, 0x10)
[06-30-2014 05:54:33] SDIORETRY1 Errors 0x4200000 write(0xECF38C, 0x4)
[06-30-2014 05:59:07] SDIORETRY1 Errors 0x4200000 write(0xED4FFC, 0x14)
[06-30-2014 06:05:30] SDIORETRY1 Errors 0x4200000 write(0xECB144, 0xC)
[06-30-2014 06:12:23] SDIORETRY1 Errors 0x4200000 write(0xED3684, 0x10)
[06-30-2014 06:14:40] SDIORETRY1 Errors 0x4200000 write(0xED63B8, 0x10)
[06-30-2014 06:40:25] SDIORETRY1 Errors 0x4200000 write(0xECCF34, 0x4)
[06-30-2014 06:42:54] SDIORETRY1 Errors 0x4200000 write(0xECFA70, 0xC)
[06-30-2014 06:55:46] SDIORETRY1 Errors 0x4200000 write(0xEC9120, 0xC)
[06-30-2014 07:14:12] SDIORETRY1 Errors 0x4200000 write(0xED1848, 0x4)
[06-30-2014 07:16:25] SDIORETRY1 Errors 0x4200000 write(0xED4008, 0x10)
[06-30-2014 07:28:05] SDIORETRY1 Errors 0x4200000 write(0xED3768, 0x4)
[06-30-2014 07:37:05] SDIORETRY1 Errors 0x4200000 write(0xECE84C, 0xC)
[06-30-2014 07:39:25] SDIORETRY1 Errors 0x4200000 write(0xED1944, 0x14)
[06-30-2014 07:41:38] SDIORETRY1 Errors 0x4200000 write(0xED414C, 0x18)
[06-30-2014 07:48:10] SDIORETRY1 Errors 0x4200000 write(0xECB3B4, 0x10)
[06-30-2014 07:50:09] SDIORETRY1 Errors 0x4200000 write(0xECC008, 0x10)
[06-30-2014 07:52:29] SDIORETRY1 Errors 0x4200000 write(0xECF744, 0xC)
[06-30-2014 07:54:20] SHUTDOWN power OFF *********
[01-01-2009 00:00:00] FAULTMASK (read_ps_info): Sim 0x0 fault 0x2
[01-01-2009 00:00:00] SYSINIT (ID=0x0) trace otions 0x3:0x5:0x0 **********
[01-01-2009 00:00:00] CAMERASENSE Aptina MT9V129 (ID=0x2285, F=16MHz)
[01-01-2009 00:00:03] TIMESYNC TM=0x53B1EA9A TZ=GMT(15) No-DST
[06-30-2014 22:54:18] DEVNAME TASER1462
[06-30-2014 22:54:18] CL_VER 1.8.1-A55T Dec 11 2013 15:21:13: HW REV 0xE
[06-30-2014 22:54:18] BC05_VER 1.8.1-A55T
[06-30-2014 22:54:18] USB_ON. Unmounting C drive
[01-01-2009 00:00:00] SYSINIT (ID=0x0) trace otions 0x3:0x5:0x0 **********
[01-01-2009 00:00:00] CAMERASENSE Aptina MT9V129 (ID=0x2285, F=16MHz)
[01-01-2009 00:00:01] BATTV 3771 CHARGESTAT 4
[01-01-2009 00:00:01] TIMESYNC TM=0x53B21949 TZ=GMT(15) No-DST
[07-01-2014 02:13:29] DEVNAME TASER1462
[07-01-2014 02:13:29] CL_VER 1.8.1-A55T Dec 11 2013 15:21:13: HW REV 0xE
[07-01-2014 02:13:29] BC05_VER 1.8.1-A55T
[07-01-2014 02:13:29] USB_ON. Unmounting C drive
[01-01-2009 00:00:00] SYSINIT (ID=0x0) trace otions 0x3:0x5:0x0 **********
[01-01-2009 00:00:00] CAMERASENSE Aptina MT9V129 (ID=0x2285, F=16MHz)
[01-01-2009 00:00:01] BATTV 4141 CHARGESTAT 4
[01-01-2009 00:00:01] TIMESYNC TM=0x53B235D7 TZ=GMT(15) No-DST
[07-01-2014 04:15:19] DEVNAME TASER1462
[07-01-2014 04:15:19] CL_VER 1.8.1-A55T Dec 11 2013 15:21:13: HW REV 0xE
[07-01-2014 04:15:19] BC05_VER 1.8.1-A55T
[07-01-2014 04:15:19] USB_OFF (sts=4)
[07-01-2014 04:17:01] SDIORETRY1 Errors 0x4200000 write(0xED2FB8, 0x4)
[07-01-2014 04:18:12] SDIORETRY1 Errors 0x4200000 write(0xED67A0, 0x24)
[07-01-2014 04:20:27] BATTV 4018 CHARGESTAT 4
[07-01-2014 04:25:42] SHUTDOWN power OFF *********
[01-01-2009 00:00:00] SYSINIT (ID=0x0) trace otions 0x3:0x5:0x0 **********
[01-01-2009 00:00:00] CAMERASENSE Aptina MT9V129 (ID=0x2285, F=16MHz)
[01-01-2009 00:00:01] BATTV 4141 CHARGESTAT 4
[01-01-2009 00:00:01] TIMESYNC TM=0x53B46F1E TZ=GMT(15) No-DST
[07-02-2014 20:44:14] DEVNAME TASER1462
[07-02-2014 20:44:14] CL_VER 1.8.1-A55T Dec 11 2013 15:21:13: HW REV 0xE
[07-02-2014 20:44:14] BC05_VER 1.8.1-A55T

[07-02-2014 20:44:14] USB_OFF (sts=4)
[07-02-2014 20:44:52] BATTV 4038 CHARGESTAT 4
[07-02-2014 20:46:10] SDIORETRY1 Errors 0x4200000 write(0xECA1BC, 0xC)
[07-02-2014 20:49:24] SHUTDOWN power OFF *********
[01-01-2009 00:00:00] SYSINIT (ID=0x0) trace otions 0x3:0x5:0x0 **********
[01-01-2009 00:00:00] CAMERASENSE Aptina MT9V129 (ID=0x2285, F=16MHz)
[01-01-2009 00:00:01] BATTV 4124 CHARGESTAT 4
[01-01-2009 00:00:01] TIMESYNC TM=0x53B48096 TZ=GMT(15) No-DST
[07-02-2014 21:58:46] DEVNAME TASER1462
[07-02-2014 21:58:46] CL_VER 1.8.1-A55T Dec 11 2013 15:21:13: HW REV 0xE
[07-02-2014 21:58:46] BC05_VER 1.8.1-A55T
[07-02-2014 21:58:46] USB_OFF (sts=4)
[07-02-2014 21:58:53] SHUTDOWN power OFF *********
[01-01-2009 00:00:00] SYSINIT (ID=0x0) trace otions 0x3:0x5:0x0 **********
[01-01-2009 00:00:00] CAMERASENSE Aptina MT9V129 (ID=0x2285, F=16MHz)
[01-01-2009 00:00:01] BATTV 4083 CHARGESTAT 4
[01-01-2009 00:00:01] TIMESYNC TM=0x53B4A67A TZ=GMT(15) No-DST
[07-03-2014 00:40:26] DEVNAME TASER1462
[07-03-2014 00:40:26] CL_VER 1.8.1-A55T Dec 11 2013 15:21:13: HW REV 0xE
[07-03-2014 00:40:26] BC05_VER 1.8.1-A55T
[07-03-2014 00:40:26] USB_OFF (sts=4)
[07-03-2014 00:41:59] SHUTDOWN power OFF *********
[01-01-2009 00:00:00] SYSINIT (ID=0x0) trace otions 0x3:0x5:0x0 **********
[01-01-2009 00:00:00] CAMERASENSE Aptina MT9V129 (ID=0x2285, F=16MHz)
[01-01-2009 00:00:01] BATTV 4083 CHARGESTAT 4
[01-01-2009 00:00:01] TIMESYNC TM=0x53B4A7DF TZ=GMT(15) No-DST
[07-03-2014 00:46:23] DEVNAME TASER1462
[07-03-2014 00:46:23] CL_VER 1.8.1-A55T Dec 11 2013 15:21:13: HW REV 0xE
[07-03-2014 00:46:23] BC05_VER 1.8.1-A55T
[07-03-2014 00:46:23] USB_OFF (sts=4)
[07-03-2014 00:46:43] CAMERA ON 0x80
[07-03-2014 01:06:36] CAMERA OFF 0x91
[07-03-2014 01:06:37] CLIP added 71
[07-03-2014 01:06:43] SHUTDOWN power OFF *********
[01-01-2009 00:00:00] SYSINIT (ID=0x0) trace otions 0x3:0x5:0x0 **********
[01-01-2009 00:00:00] CAMERASENSE Aptina MT9V129 (ID=0x2285, F=16MHz)
[01-01-2009 00:00:01] BATTV 4124 CHARGESTAT 4
[01-01-2009 00:00:01] TIMESYNC TM=0x53B4B6FF TZ=GMT(15) No-DST
[07-03-2014 01:50:55] DEVNAME TASER1462
[07-03-2014 01:50:55] CL_VER 1.8.1-A55T Dec 11 2013 15:21:13: HW REV 0xE
[07-03-2014 01:50:55] BC05_VER 1.8.1-A55T
[07-03-2014 01:50:55] USB_OFF (sts=4)
[07-03-2014 01:51:33] BATTV 4018 CHARGESTAT 4
[07-03-2014 01:52:27] SDIORETRY1 Errors 0x4200000 write(0xED0234, 0x28)
[07-03-2014 01:55:45] SDIORETRY1 Errors 0x4200000 write(0xED6788, 0x24)
[07-03-2014 01:56:12] SHUTDOWN power OFF *********
[01-01-2009 00:00:00] SYSINIT (ID=0x0) trace otions 0x3:0x5:0x0 **********
[01-01-2009 00:00:00] CAMERASENSE Aptina MT9V129 (ID=0x2285, F=16MHz)
[01-01-2009 00:00:01] BATTV 4083 CHARGESTAT 4
[01-01-2009 00:00:01] TIMESYNC TM=0x53B4D52D TZ=GMT(15) No-DST
[07-03-2014 03:59:41] DEVNAME TASER1462
[07-03-2014 03:59:41] CL_VER 1.8.1-A55T Dec 11 2013 15:21:13: HW REV 0xE
[07-03-2014 03:59:41] BC05_VER 1.8.1-A55T
[07-03-2014 03:59:41] USB_OFF (sts=4)
[07-03-2014 04:01:38] SDIORETRY1 Errors 0x4200000 write(0xECA478, 0x4)
[07-03-2014 04:03:44] SDIORETRY1 Errors 0x4200000 write(0xED3230, 0x20)
[07-03-2014 04:06:54] CAMERA ON 0x80
[07-03-2014 04:19:33] SDIORETRY1 Errors 0x4200000 write(0x773880, 0x16)
[07-03-2014 04:36:57] CLIP added 72

[07-03-2014 04:51:22] BATTV 3974 CHARGESTAT 4
[07-03-2014 05:07:00] CLIP added 73
[07-03-2014 05:25:24] SDIORETRY1 Errors 0x4200000 write(0xA493A0, 0xA)
[07-03-2014 05:37:03] CLIP added 74
[07-03-2014 06:07:06] CLIP added 75
[07-03-2014 06:21:35] SDIORETRY1 Errors 0x4200000 write(0xD230A0, 0x14)
[07-03-2014 06:37:08] CLIP added 76
[07-03-2014 06:38:09] CAMERA OFF 0x91
[07-03-2014 06:38:09] CLIP added 77
[07-03-2014 06:38:10] SHUTDOWN power OFF *********
[01-01-2009 00:00:00] SYSINIT (ID=0x0) trace otions 0x3:0x5:0x0 **********
[01-01-2009 00:00:00] CAMERASENSE Aptina MT9V129 (ID=0x2285, F=16MHz)
[01-01-2009 00:00:04] TIMESYNC TM=0x53B4FE3F TZ=GMT(15) No-DST
[07-03-2014 06:54:55] DEVNAME TASER1462
[07-03-2014 06:54:55] CL_VER 1.8.1-A55T Dec 11 2013 15:21:13: HW REV 0xE
[07-03-2014 06:54:55] BC05_VER 1.8.1-A55T
[07-03-2014 06:54:55] USB_OFF (sts=4)
[07-03-2014 06:55:17] SHUTDOWN power OFF *********
[01-01-2009 00:00:00] FAULTMASK (read_ps_info): Sim 0x0 fault 0x2
[01-01-2009 00:00:00] SYSINIT (ID=0x0) trace otions 0x3:0x5:0x0 **********
[01-01-2009 00:00:00] CAMERASENSE Aptina MT9V129 (ID=0x2285, F=16MHz)
[01-01-2009 00:00:04] TIMESYNC TM=0x53B503DF TZ=GMT(15) No-DST
[07-03-2014 07:18:55] DEVNAME TASER1462
[07-03-2014 07:18:55] CL_VER 1.8.1-A55T Dec 11 2013 15:21:13: HW REV 0xE
[07-03-2014 07:18:55] BC05_VER 1.8.1-A55T
[07-03-2014 07:18:55] USB_OFF (sts=4)
[07-03-2014 07:28:59] SDIORETRY1 Errors 0x4200000 write(0xECCA00, 0x1C)
[07-03-2014 07:32:25] SDIORETRY1 Errors 0x4200000 write(0xED55D0, 0x18)
[07-03-2014 07:35:35] SDIORETRY1 Errors 0x4200000 write(0xEC881C, 0x28)
[07-03-2014 07:36:33] SDIORETRY1 Errors 0x4200000 write(0xEC8800, 0x28)
[07-03-2014 07:37:04] SDIORETRY1 Errors 0x4200000 write(0xED0DAC, 0x24)
[07-03-2014 07:40:48] SHUTDOWN power OFF *********
[01-01-2009 00:00:00] FAULTMASK (read_ps_info): Sim 0x0 fault 0x2
[01-01-2009 00:00:00] SYSINIT (ID=0x0) trace otions 0x3:0x5:0x0 **********
[01-01-2009 00:00:00] CAMERASENSE Aptina MT9V129 (ID=0x2285, F=16MHz)
[01-01-2009 00:00:04] TIMESYNC TM=0x53B5CC12 TZ=GMT(15) No-DST
[07-03-2014 21:33:06] DEVNAME TASER1462
[07-03-2014 21:33:06] CL_VER 1.8.1-A55T Dec 11 2013 15:21:13: HW REV 0xE
[07-03-2014 21:33:06] BC05_VER 1.8.1-A55T
[07-03-2014 21:33:06] USB_OFF (sts=4)
[07-03-2014 21:34:45] SDIORETRY1 Errors 0x4200000 write(0xED3108, 0x20)
[07-03-2014 21:34:47] SHUTDOWN power OFF *********
[01-01-2009 00:00:00] FAULTMASK (read_ps_info): Sim 0x0 fault 0x2
[01-01-2009 00:00:00] SYSINIT (ID=0x0) trace otions 0x3:0x5:0x0 **********
[01-01-2009 00:00:00] CAMERASENSE Aptina MT9V129 (ID=0x2285, F=16MHz)
[01-01-2009 00:00:04] TIMESYNC TM=0x53B7442B TZ=GMT(15) No-DST
[07-05-2014 00:17:47] DEVNAME TASER1462
[07-05-2014 00:17:47] CL_VER 1.8.1-A55T Dec 11 2013 15:21:13: HW REV 0xE
[07-05-2014 00:17:47] BC05_VER 1.8.1-A55T
[07-05-2014 00:17:47] USB_OFF (sts=4)
[07-05-2014 00:17:54] SHUTDOWN power OFF *********
[01-01-2009 00:00:00] FAULTMASK (read_ps_info): Sim 0x0 fault 0x2
[01-01-2009 00:00:00] SYSINIT (ID=0x0) trace otions 0x3:0x5:0x0 **********
[01-01-2009 00:00:00] CAMERASENSE Aptina MT9V129 (ID=0x2285, F=16MHz)
[01-01-2009 00:00:04] TIMESYNC TM=0x53B7488B TZ=GMT(15) No-DST
[07-05-2014 00:36:27] DEVNAME TASER1462
[07-05-2014 00:36:27] CL_VER 1.8.1-A55T Dec 11 2013 15:21:13: HW REV 0xE
[07-05-2014 00:36:27] BC05_VER 1.8.1-A55T
[07-05-2014 00:36:27] USB_OFF (sts=4)

[07-05-2014 00:38:36] SHUTDOWN power OFF *********
[01-01-2009 00:00:00] FAULTMASK (read_ps_info): Sim 0x0 fault 0x2
[01-01-2009 00:00:00] SYSINIT (ID=0x0) trace otions 0x3:0x5:0x0 **********
[01-01-2009 00:00:00] CAMERASENSE Aptina MT9V129 (ID=0x2285, F=16MHz)
[01-01-2009 00:00:04] TIMESYNC TM=0x53B74C71 TZ=GMT(15) No-DST
[07-05-2014 00:53:05] DEVNAME TASER1462
[07-05-2014 00:53:05] CL_VER 1.8.1-A55T Dec 11 2013 15:21:13: HW REV 0xE
[07-05-2014 00:53:05] BC05_VER 1.8.1-A55T
[07-05-2014 00:53:05] USB_OFF (sts=4)
[07-05-2014 00:53:17] CAMERA ON 0x80
[07-05-2014 00:55:10] BATTV 3899 CHARGESTAT 4
[07-05-2014 01:03:37] CAMERA OFF 0x91
[07-05-2014 01:03:37] CLIP added 78
[07-05-2014 01:03:44] SHUTDOWN power OFF *********
[01-01-2009 00:00:00] FAULTMASK (read_ps_info): Sim 0x0 fault 0x2
[01-01-2009 00:00:00] SYSINIT (ID=0x0) trace otions 0x3:0x5:0x0 **********
[01-01-2009 00:00:00] CAMERASENSE Aptina MT9V129 (ID=0x2285, F=16MHz)
[01-01-2009 00:00:04] TIMESYNC TM=0x53B77224 TZ=GMT(15) No-DST
[07-05-2014 03:33:56] DEVNAME TASER1462
[07-05-2014 03:33:56] CL_VER 1.8.1-A55T Dec 11 2013 15:21:13: HW REV 0xE
[07-05-2014 03:33:56] BC05_VER 1.8.1-A55T
[07-05-2014 03:33:56] USB_OFF (sts=4)
[07-05-2014 03:38:16] BATTV 3880 CHARGESTAT 4
[07-05-2014 03:38:44] SHUTDOWN power OFF *********
[01-01-2009 00:00:00] FAULTMASK (read_ps_info): Sim 0x0 fault 0x2
[01-01-2009 00:00:00] SYSINIT (ID=0x0) trace otions 0x3:0x5:0x0 **********
[01-01-2009 00:00:00] CAMERASENSE Aptina MT9V129 (ID=0x2285, F=16MHz)
[01-01-2009 00:00:04] TIMESYNC TM=0x53B78740 TZ=GMT(15) No-DST
[07-05-2014 05:04:00] DEVNAME TASER1462
[07-05-2014 05:04:00] CL_VER 1.8.1-A55T Dec 11 2013 15:21:13: HW REV 0xE
[07-05-2014 05:04:00] BC05_VER 1.8.1-A55T
[07-05-2014 05:04:00] USB_OFF (sts=4)
[07-05-2014 05:07:05] BATTV 3880 CHARGESTAT 4
[07-05-2014 05:09:32] SDIORETRY1 Errors 0x4200000 write(0xED34A4, 0x28)
[07-05-2014 05:11:21] SDIORETRY1 Errors 0x4200000 write(0xED69E8, 0x14)
[07-05-2014 05:27:06] SHUTDOWN power OFF *********
[01-01-2009 00:00:00] FAULTMASK (read_ps_info): Sim 0x0 fault 0x2
[01-01-2009 00:00:00] SYSINIT (ID=0x0) trace otions 0x3:0x5:0x0 **********
[01-01-2009 00:00:00] CAMERASENSE Aptina MT9V129 (ID=0x2285, F=16MHz)
[01-01-2009 00:00:04] TIMESYNC TM=0x53B7A1FE TZ=GMT(15) No-DST
[07-05-2014 06:58:06] DEVNAME TASER1462
[07-05-2014 06:58:06] CL_VER 1.8.1-A55T Dec 11 2013 15:21:13: HW REV 0xE
[07-05-2014 06:58:06] BC05_VER 1.8.1-A55T
[07-05-2014 06:58:06] USB_OFF (sts=4)
[07-05-2014 06:58:11] BATTV 3876 CHARGESTAT 4
[07-05-2014 06:58:23] CAMERA ON 0x80
[07-05-2014 07:04:05] CAMERA OFF 0x91
[07-05-2014 07:04:06] CLIP added 79
[07-05-2014 07:04:20] SHUTDOWN power OFF *********
[01-01-2009 00:00:00] FAULTMASK (read_ps_info): Sim 0x0 fault 0x2
[01-01-2009 00:00:00] SYSINIT (ID=0x0) trace otions 0x3:0x5:0x0 **********
[01-01-2009 00:00:00] CAMERASENSE Aptina MT9V129 (ID=0x2285, F=16MHz)
[01-01-2009 00:00:04] TIMESYNC TM=0x53B7A473 TZ=GMT(15) No-DST
[07-05-2014 07:08:35] DEVNAME TASER1462
[07-05-2014 07:08:35] CL_VER 1.8.1-A55T Dec 11 2013 15:21:13: HW REV 0xE
[07-05-2014 07:08:35] BC05_VER 1.8.1-A55T
[07-05-2014 07:08:35] USB_OFF (sts=4)
[07-05-2014 07:09:25] BATTV 3880 CHARGESTAT 4
[07-05-2014 07:12:50] SDIORETRY1 Errors 0x4200000 write(0xECC004, 0x24)

[07-05-2014 07:15:58] SHUTDOWN power OFF *********
[01-01-2009 00:00:00] FAULTMASK (read_ps_info): Sim 0x0 fault 0x2
[01-01-2009 00:00:00] SYSINIT (ID=0x0) trace otions 0x3:0x5:0x0 **********
[01-01-2009 00:00:00] CAMERASENSE Aptina MT9V129 (ID=0x2285, F=16MHz)
[01-01-2009 00:00:04] TIMESYNC TM=0x53B7A939 TZ=GMT(15) No-DST
[07-05-2014 07:28:57] DEVNAME TASER1462
[07-05-2014 07:28:57] CL_VER 1.8.1-A55T Dec 11 2013 15:21:13: HW REV 0xE
[07-05-2014 07:28:57] BC05_VER 1.8.1-A55T
[07-05-2014 07:28:57] USB_OFF (sts=4)
[07-05-2014 07:32:52] SDIORETRY1 Errors 0x4200000 write(0xED4340, 0x34)
[07-05-2014 07:33:28] SHUTDOWN power OFF *********
[01-01-2009 00:00:00] FAULTMASK (read_ps_info): Sim 0x0 fault 0x2
[01-01-2009 00:00:00] SYSINIT (ID=0x0) trace otions 0x3:0x5:0x0 **********
[01-01-2009 00:00:00] CAMERASENSE Aptina MT9V129 (ID=0x2285, F=16MHz)
[01-01-2009 00:00:04] TIMESYNC TM=0x53B7B002 TZ=GMT(15) No-DST
[07-05-2014 07:57:54] DEVNAME TASER1462
[07-05-2014 07:57:54] CL_VER 1.8.1-A55T Dec 11 2013 15:21:13: HW REV 0xE
[07-05-2014 07:57:54] BC05_VER 1.8.1-A55T
[07-05-2014 07:57:54] USB_OFF (sts=4)
[07-05-2014 08:06:21] SDIORETRY1 Errors 0x4200000 write(0xED14D8, 0x18)
[07-05-2014 08:07:48] SDIORETRY1 Errors 0x4200000 write(0xECA154, 0x10)
[07-05-2014 08:09:30] SDIORETRY1 Errors 0x4200000 write(0xED5D88, 0x4)
[07-05-2014 08:14:45] SDIORETRY1 Errors 0x4200000 write(0xED6720, 0x2C)
[07-05-2014 08:14:47] SHUTDOWN deferred CB_SAVE
[01-01-2009 00:00:00] FAULTMASK (read_ps_info): Sim 0x0 fault 0x2
[01-01-2009 00:00:00] SYSINIT (ID=0x0) trace otions 0x3:0x5:0x0 **********
[01-01-2009 00:00:00] CAMERASENSE Aptina MT9V129 (ID=0x2285, F=16MHz)
[01-01-2009 00:00:04] TIMESYNC TM=0x53B7BB5B TZ=GMT(15) No-DST
[07-05-2014 08:46:19] DEVNAME TASER1462
[07-05-2014 08:46:19] CL_VER 1.8.1-A55T Dec 11 2013 15:21:13: HW REV 0xE
[07-05-2014 08:46:19] BC05_VER 1.8.1-A55T
[07-05-2014 08:46:19] USB_OFF (sts=4)
[07-05-2014 08:47:24] BATTV 3867 CHARGESTAT 4
[07-05-2014 08:51:14] SDIORETRY1 Errors 0x4200000 write(0xEC9124, 0x10)
[07-05-2014 08:53:11] SDIORETRY1 Errors 0x4200000 write(0xED62A8, 0x18)
[07-05-2014 08:58:41] SHUTDOWN power OFF *********
[01-01-2009 00:00:00] FAULTMASK (read_ps_info): Sim 0x0 fault 0x2
[01-01-2009 00:00:00] SYSINIT (ID=0x0) trace otions 0x3:0x5:0x0 **********
[01-01-2009 00:00:00] CAMERASENSE Aptina MT9V129 (ID=0x2285, F=16MHz)
[01-01-2009 00:00:04] TIMESYNC TM=0x53B7DB33 TZ=GMT(15) No-DST
[07-05-2014 11:02:11] DEVNAME TASER1462
[07-05-2014 11:02:11] CL_VER 1.8.1-A55T Dec 11 2013 15:21:13: HW REV 0xE
[07-05-2014 11:02:11] BC05_VER 1.8.1-A55T
[07-05-2014 11:02:11] USB_OFF (sts=4)
[07-05-2014 11:03:11] CAMERA ON 0x80
[07-05-2014 11:11:16] CAMERA OFF 0x91
[07-05-2014 11:11:16] CLIP added 80
[07-05-2014 11:11:24] SHUTDOWN power OFF *********
[01-01-2009 00:00:00] FAULTMASK (read_ps_info): Sim 0x0 fault 0x2
[01-01-2009 00:00:00] SYSINIT (ID=0x0) trace otions 0x3:0x5:0x0 **********
[01-01-2009 00:00:00] CAMERASENSE Aptina MT9V129 (ID=0x2285, F=16MHz)
[01-01-2009 00:00:04] TIMESYNC TM=0x53B878FD TZ=GMT(15) No-DST
[07-05-2014 22:15:25] DEVNAME TASER1462
[07-05-2014 22:15:25] CL_VER 1.8.1-A55T Dec 11 2013 15:21:13: HW REV 0xE
[07-05-2014 22:15:25] BC05_VER 1.8.1-A55T
[07-05-2014 22:15:25] USB_OFF (sts=4)
[07-05-2014 22:15:59] BATTV 3862 CHARGESTAT 4
[07-05-2014 22:18:36] SDIORETRY1 Errors 0x4200000 write(0xECE000, 0x30)
[07-05-2014 22:39:11] SDIORETRY1 Errors 0x4200000 write(0xED3658, 0x30)

[07-05-2014 22:42:26] SDIORETRY1 Errors 0x4200000 write(0xED77A0, 0x38)
[07-05-2014 22:43:35] SHUTDOWN power OFF *********
[01-01-2009 00:00:00] FAULTMASK (read_ps_info): Sim 0x0 fault 0x2
[01-01-2009 00:00:00] SYSINIT (ID=0x0) trace otions 0x3:0x5:0x0 **********
[01-01-2009 00:00:00] CAMERASENSE Aptina MT9V129 (ID=0x2285, F=16MHz)
[01-01-2009 00:00:04] TIMESYNC TM=0x53B90F13 TZ=GMT(15) No-DST
[07-06-2014 08:55:47] DEVNAME TASER1462
[07-06-2014 08:55:47] CL_VER 1.8.1-A55T Dec 11 2013 15:21:13: HW REV 0xE
[07-06-2014 08:55:47] BC05_VER 1.8.1-A55T
[07-06-2014 08:55:47] USB_OFF (sts=4)
[07-06-2014 08:58:54] CAMERA ON 0x80
[07-06-2014 09:02:44] CAMERA OFF 0x91
[07-06-2014 09:02:45] CLIP added 81
[07-06-2014 09:03:33] SDIORETRY1 Errors 0x4200000 write(0xED4094, 0x20)
[07-06-2014 09:07:48] SDIORETRY1 Errors 0x4200000 write(0xED67E0, 0x28)
[07-06-2014 09:07:52] BATTV 3814 CHARGESTAT 4
[07-06-2014 09:13:36] SDIORETRY1 Errors 0x4200000 write(0xEC8810, 0x28)
[07-06-2014 09:21:54] SDIORETRY1 Errors 0x4200000 write(0xED2A18, 0x1C)
[07-06-2014 09:28:46] SHUTDOWN power OFF *********
[01-01-2009 00:00:00] FAULTMASK (read_ps_info): Sim 0x0 fault 0x2
[01-01-2009 00:00:00] SYSINIT (ID=0x0) trace otions 0x3:0x5:0x0 **********
[01-01-2009 00:00:00] CAMERASENSE Aptina MT9V129 (ID=0x2285, F=16MHz)
[01-01-2009 00:00:04] TIMESYNC TM=0x53B9C03A TZ=GMT(15) No-DST
[07-06-2014 21:31:38] DEVNAME TASER1462
[07-06-2014 21:31:38] CL_VER 1.8.1-A55T Dec 11 2013 15:21:13: HW REV 0xE
[07-06-2014 21:31:38] BC05_VER 1.8.1-A55T
[07-06-2014 21:31:38] USB_OFF (sts=4)
[07-06-2014 21:37:28] SHUTDOWN power OFF *********
[01-01-2009 00:00:00] FAULTMASK (read_ps_info): Sim 0x0 fault 0x2
[01-01-2009 00:00:00] SYSINIT (ID=0x0) trace otions 0x3:0x5:0x0 **********
[01-01-2009 00:00:00] CAMERASENSE Aptina MT9V129 (ID=0x2285, F=16MHz)
[01-01-2009 00:00:04] TIMESYNC TM=0x53B9C892 TZ=GMT(15) No-DST
[07-06-2014 22:07:14] DEVNAME TASER1462
[07-06-2014 22:07:14] CL_VER 1.8.1-A55T Dec 11 2013 15:21:13: HW REV 0xE
[07-06-2014 22:07:14] BC05_VER 1.8.1-A55T
[07-06-2014 22:07:14] USB_OFF (sts=4)
[07-06-2014 22:08:05] SHUTDOWN power OFF *********
[01-01-2009 00:00:00] FAULTMASK (read_ps_info): Sim 0x0 fault 0x2
[01-01-2009 00:00:00] SYSINIT (ID=0x0) trace otions 0x3:0x5:0x0 **********
[01-01-2009 00:00:00] CAMERASENSE Aptina MT9V129 (ID=0x2285, F=16MHz)
[01-01-2009 00:00:04] TIMESYNC TM=0x53B9D329 TZ=GMT(15) No-DST
[07-06-2014 22:52:25] DEVNAME TASER1462
[07-06-2014 22:52:25] CL_VER 1.8.1-A55T Dec 11 2013 15:21:13: HW REV 0xE
[07-06-2014 22:52:25] BC05_VER 1.8.1-A55T
[07-06-2014 22:52:25] USB_OFF (sts=4)
[07-06-2014 22:53:56] SDIORETRY1 Errors 0x4200000 write(0xED1FCC, 0x30)
[07-06-2014 22:57:42] SHUTDOWN power OFF *********
[01-01-2009 00:00:00] FAULTMASK (read_ps_info): Sim 0x0 fault 0x2
[01-01-2009 00:00:00] SYSINIT (ID=0x0) trace otions 0x3:0x5:0x0 **********
[01-01-2009 00:00:00] CAMERASENSE Aptina MT9V129 (ID=0x2285, F=16MHz)
[01-01-2009 00:00:04] TIMESYNC TM=0x53BA3CD5 TZ=GMT(15) No-DST
[07-07-2014 06:23:17] DEVNAME TASER1462
[07-07-2014 06:23:17] CL_VER 1.8.1-A55T Dec 11 2013 15:21:13: HW REV 0xE
[07-07-2014 06:23:17] BC05_VER 1.8.1-A55T
[07-07-2014 06:23:17] USB_OFF (sts=4)
[07-07-2014 06:23:24] CAMERA ON 0x80
[07-07-2014 06:25:36] BATTV 3818 CHARGESTAT 4
[07-07-2014 06:39:18] CAMERA OFF 0x91
[07-07-2014 06:39:19] CLIP added 82

[07-07-2014 06:45:09] SDIORETRY1 Errors 0x4200000 write(0xECA004, 0x28)
[07-07-2014 06:46:48] SDIORETRY1 Errors 0x4200000 write(0xED4380, 0x2C)
[07-07-2014 06:49:52] SDIORETRY1 Errors 0x4200000 write(0xEC8810, 0x28)
[07-07-2014 06:49:54] SDIORETRY1 Errors 0x4200000 write(0xEC8FE0, 0x28)
[07-07-2014 06:54:19] SDIORETRY1 Errors 0x4200000 write(0xED2000, 0x24)
[07-07-2014 06:56:14] SDIORETRY1 Errors 0x4200000 write(0xED1C48, 0x30)
[07-07-2014 06:59:29] SDIORETRY1 Errors 0x4200000 write(0xED767C, 0x28)
[07-07-2014 07:02:48] SDIORETRY1 Errors 0x4200000 write(0xECF124, 0x18)
[07-07-2014 07:07:50] SDIORETRY1 Errors 0x4200000 write(0xED2C48, 0x24)
[07-07-2014 07:09:13] SDIORETRY1 Errors 0x4200000 write(0xECA4D0, 0x4)
[07-07-2014 07:12:37] SDIORETRY1 Errors 0x4200000 write(0xED25EC, 0x24)
[07-07-2014 07:18:11] SHUTDOWN power OFF *********
[01-01-2009 00:00:00] FAULTMASK (read_ps_info): Sim 0x0 fault 0x2
[01-01-2009 00:00:00] SYSINIT (ID=0x0) trace otions 0x3:0x5:0x0 **************
[01-01-2009 00:00:00] CAMERASENSE Aptina MT9V129 (ID=0x2285, F=16MHz)
[01-01-2009 00:00:05] TIMESYNC TM=0x53BB7983 TZ=GMT(15) No-DST
[07-08-2014 04:54:27] DEVNAME TASER1462
[07-08-2014 04:54:27] CL_VER 1.8.1-A55T Dec 11 2013 15:21:13: HW REV 0xE
[07-08-2014 04:54:27] BC05_VER 1.8.1-A55T
[07-08-2014 04:54:27] USB_OFF (sts=4)
[07-08-2014 04:55:38] CAMERA ON 0x80
[07-08-2014 04:59:52] CAMERA OFF 0x91
[07-08-2014 04:59:53] CLIP added 83
[07-08-2014 05:00:01] SHUTDOWN power OFF *********
[01-01-2009 00:00:00] FAULTMASK (read_ps_info): Sim 0x0 fault 0x2
[01-01-2009 00:00:00] SYSINIT (ID=0x0) trace otions 0x3:0x5:0x0 **************
[01-01-2009 00:00:00] CAMERASENSE Aptina MT9V129 (ID=0x2285, F=16MHz)
[01-01-2009 00:00:05] TIMESYNC TM=0x53C2FCEE TZ=GMT(15) No-DST
[07-13-2014 21:41:02] DEVNAME TASER1462
[07-13-2014 21:41:02] CL_VER 1.8.1-A55T Dec 11 2013 15:21:13: HW REV 0xE
[07-13-2014 21:41:02] BC05_VER 1.8.1-A55T
[07-13-2014 21:41:02] USB_OFF (sts=4)
[07-13-2014 21:41:36] BATTV 3768 CHARGESTAT 4
[07-13-2014 21:44:00] SHUTDOWN power OFF *********
[01-01-2009 00:00:00] FAULTMASK (read_ps_info): Sim 0x0 fault 0x2
[01-01-2009 00:00:00] SYSINIT (ID=0x0) trace otions 0x3:0x5:0x0 **************
[01-01-2009 00:00:00] CAMERASENSE Aptina MT9V129 (ID=0x2285, F=16MHz)
[01-01-2009 00:00:05] TIMESYNC TM=0x53C335A5 TZ=GMT(15) No-DST
[07-14-2014 01:43:01] DEVNAME TASER1462
[07-14-2014 01:43:01] CL_VER 1.8.1-A55T Dec 11 2013 15:21:13: HW REV 0xE
[07-14-2014 01:43:01] BC05_VER 1.8.1-A55T
[07-14-2014 01:43:01] USB_OFF (sts=4)
[07-14-2014 01:44:25] SDIORETRY1 Errors 0x4200000 write(0xED0428, 0x20)
[07-14-2014 01:45:59] SDIORETRY1 Errors 0x4200000 write(0xECACE8, 0x14)
[07-14-2014 01:49:45] SDIORETRY1 Errors 0x4200000 write(0xECE240, 0x28)
[07-14-2014 01:51:23] SDIORETRY1 Errors 0x4200000 write(0xED74F4, 0x10)
[07-14-2014 01:53:08] SDIORETRY1 Errors 0x4200000 write(0xED4008, 0x20)
[07-14-2014 01:58:22] SHUTDOWN power OFF *********
[01-01-2009 00:00:00] FAULTMASK (read_ps_info): Sim 0x0 fault 0x2
[01-01-2009 00:00:00] SYSINIT (ID=0x0) trace otions 0x3:0x5:0x0 **************
[01-01-2009 00:00:00] CAMERASENSE Aptina MT9V129 (ID=0x2285, F=16MHz)
[01-01-2009 00:00:05] TIMESYNC TM=0x53CDDE65 TZ=GMT(15) No-DST
[07-22-2014 03:45:41] DEVNAME TASER1462
[07-22-2014 03:45:41] CL_VER 1.8.1-A55T Dec 11 2013 15:21:13: HW REV 0xE
[07-22-2014 03:45:41] BC05_VER 1.8.1-A55T
[07-22-2014 03:45:41] USB_OFF (sts=4)
[07-22-2014 03:45:59] CAMERA ON 0x80
[07-22-2014 03:48:00] BATTV 3768 CHARGESTAT 4
[07-22-2014 03:57:58] CAMERA OFF 0x91

[07-22-2014 03:57:59] CLIP added 84
[07-22-2014 03:58:09] SHUTDOWN power OFF *********
[01-01-2009 00:00:00] FAULTMASK (read_ps_info): Sim 0x0 fault 0x2
[01-01-2009 00:00:00] SYSINIT (ID=0x0) trace otions 0x3:0x5:0x0 **************
[01-01-2009 00:00:00] CAMERASENSE Aptina MT9V129 (ID=0x2285, F=16MHz)
[01-01-2009 00:00:05] TIMESYNC TM=0x53CEC15B TZ=GMT(15) No-DST
[07-22-2014 19:54:03] DEVNAME TASER1462
[07-22-2014 19:54:03] CL_VER 1.8.1-A55T Dec 11 2013 15:21:13: HW REV 0xE
[07-22-2014 19:54:03] BC05_VER 1.8.1-A55T
[07-22-2014 19:54:03] USB_OFF (sts=4)
[07-22-2014 19:54:19] CAMERA ON 0x80
[07-22-2014 19:55:05] CAMERA OFF 0x91
[07-22-2014 19:55:05] CLIP added 85
[07-22-2014 19:55:24] SHUTDOWN power OFF *********
[01-01-2009 00:00:00] FAULTMASK (read_ps_info): Sim 0x0 fault 0x2
[01-01-2009 00:00:00] SYSINIT (ID=0x0) trace otions 0x3:0x5:0x0 **************
[01-01-2009 00:00:00] CAMERASENSE Aptina MT9V129 (ID=0x2285, F=16MHz)
[01-01-2009 00:00:05] TIMESYNC TM=0x53CEE5C2 TZ=GMT(15) No-DST
[07-22-2014 22:29:22] DEVNAME TASER1462
[07-22-2014 22:29:22] CL_VER 1.8.1-A55T Dec 11 2013 15:21:13: HW REV 0xE
[07-22-2014 22:29:22] BC05_VER 1.8.1-A55T
[07-22-2014 22:29:22] USB_OFF (sts=4)
[07-22-2014 22:33:01] SHUTDOWN power OFF *********
[01-01-2009 00:00:00] FAULTMASK (read_ps_info): Sim 0x0 fault 0x2
[01-01-2009 00:00:00] SYSINIT (ID=0x0) trace otions 0x3:0x5:0x0 **************
[01-01-2009 00:00:00] CAMERASENSE Aptina MT9V129 (ID=0x2285, F=16MHz)
[01-01-2009 00:00:05] TIMESYNC TM=0x53CEFF73 TZ=GMT(15) No-DST
[07-23-2014 00:18:59] DEVNAME TASER1462
[07-23-2014 00:18:59] CL_VER 1.8.1-A55T Dec 11 2013 15:21:13: HW REV 0xE
[07-23-2014 00:18:59] BC05_VER 1.8.1-A55T
[07-23-2014 00:18:59] USB_OFF (sts=4)
[07-23-2014 00:20:37] SHUTDOWN power OFF *********
[01-01-2009 00:00:00] FAULTMASK (read_ps_info): Sim 0x0 fault 0x2
[01-01-2009 00:00:00] SYSINIT (ID=0x0) trace otions 0x3:0x5:0x0 **************
[01-01-2009 00:00:00] CAMERASENSE Aptina MT9V129 (ID=0x2285, F=16MHz)
[01-01-2009 00:00:05] TIMESYNC TM=0x53CF3A3A TZ=GMT(15) No-DST
[07-23-2014 04:29:46] DEVNAME TASER1462
[07-23-2014 04:29:46] CL_VER 1.8.1-A55T Dec 11 2013 15:21:13: HW REV 0xE
[07-23-2014 04:29:46] BC05_VER 1.8.1-A55T
[07-23-2014 04:29:46] USB_OFF (sts=4)
[07-23-2014 04:30:35] BATTV 3768 CHARGESTAT 4
[07-23-2014 04:34:41] SHUTDOWN power OFF *********
[01-01-2009 00:00:00] FAULTMASK (read_ps_info): Sim 0x0 fault 0x2
[01-01-2009 00:00:00] SYSINIT (ID=0x0) trace otions 0x3:0x5:0x0 **************
[01-01-2009 00:00:00] CAMERASENSE Aptina MT9V129 (ID=0x2285, F=16MHz)
[01-01-2009 00:00:05] TIMESYNC TM=0x53CF4051 TZ=GMT(15) No-DST
[07-23-2014 04:55:45] DEVNAME TASER1462
[07-23-2014 04:55:45] CL_VER 1.8.1-A55T Dec 11 2013 15:21:13: HW REV 0xE
[07-23-2014 04:55:45] BC05_VER 1.8.1-A55T
[07-23-2014 04:55:45] USB_OFF (sts=4)
[07-23-2014 04:56:04] BATTV 3759 CHARGESTAT 4
[07-23-2014 04:56:12] CAMERA ON 0x80
[07-23-2014 05:07:38] CAMERA OFF 0x91
[07-23-2014 05:07:38] CLIP added 86
[07-23-2014 05:07:44] SHUTDOWN power OFF *********
[01-01-2009 00:00:00] FAULTMASK (read_ps_info): Sim 0x0 fault 0x2
[01-01-2009 00:00:00] SYSINIT (ID=0x0) trace otions 0x3:0x5:0x0 **************
[01-01-2009 00:00:00] CAMERASENSE Aptina MT9V129 (ID=0x2285, F=16MHz)
[01-01-2009 00:00:05] TIMESYNC TM=0x53D05D84 TZ=GMT(15) No-DST

[07-24-2014 01:12:36] DEVNAME TASER1462
[07-24-2014 01:12:36] CL_VER 1.8.1-A55T Dec 11 2013 15:21:13: HW REV 0xE
[07-24-2014 01:12:36] BC05_VER 1.8.1-A55T
[07-24-2014 01:12:36] USB_OFF (sts=4)
[07-24-2014 01:15:41] SDIORETRY1 Errors 0x4200000 write(0xECCC2C, 0x28)
[07-24-2014 01:20:16] SHUTDOWN power OFF *********
[01-01-2009 00:00:00] FAULTMASK (read_ps_info): Sim 0x0 fault 0x2
[01-01-2009 00:00:00] SYSINIT (ID=0x0) trace otions 0x3:0x5:0x0 **************
[01-01-2009 00:00:00] CAMERASENSE Aptina MT9V129 (ID=0x2285, F=16MHz)
[01-01-2009 00:00:05] TIMESYNC TM=0x53D194DD TZ=GMT(15) No-DST
[07-24-2014 23:21:01] DEVNAME TASER1462
[07-24-2014 23:21:01] CL_VER 1.8.1-A55T Dec 11 2013 15:21:13: HW REV 0xE
[07-24-2014 23:21:01] BC05_VER 1.8.1-A55T
[07-24-2014 23:21:01] USB_OFF (sts=4)
[07-24-2014 23:22:36] SDIORETRY1 Errors 0x4200000 write(0xED32D8, 0x14)
[07-24-2014 23:23:20] BATTV 3743 CHARGESTAT 4
[07-24-2014 23:24:04] SDIORETRY1 Errors 0x4200000 write(0xECC004, 0x20)
[07-24-2014 23:24:43] CAMERA ON 0x80
[07-24-2014 23:25:22] SDIORETRY1 Errors 0x4200000 write(0x2EA0, 0x11)
[07-24-2014 23:44:53] CAMERA OFF 0x91
[07-24-2014 23:44:53] SDIORETRY1 Errors 0x4200000 write(0xFD520, 0xD)
[07-24-2014 23:44:54] CLIP added 87
[07-24-2014 23:44:59] SHUTDOWN power OFF *********
[01-01-2009 00:00:00] FAULTMASK (read_ps_info): Sim 0x0 fault 0x2
[01-01-2009 00:00:00] SYSINIT (ID=0x0) trace otions 0x3:0x5:0x0 **************
[01-01-2009 00:00:00] CAMERASENSE Aptina MT9V129 (ID=0x2285, F=16MHz)
[01-01-2009 00:00:06] TIMESYNC TM=0x53D19C63 TZ=GMT(15) No-DST
[07-24-2014 23:53:07] DEVNAME TASER1462
[07-24-2014 23:53:07] CL_VER 1.8.1-A55T Dec 11 2013 15:21:13: HW REV 0xE
[07-24-2014 23:53:07] BC05_VER 1.8.1-A55T
[07-24-2014 23:53:07] USB_OFF (sts=4)
[07-24-2014 23:53:13] CAMERA ON 0x80
[07-25-2014 00:18:27] BATTV 3724 CHARGESTAT 4
[07-25-2014 00:20:00] CAMERA OFF 0x91
[07-25-2014 00:20:01] CLIP added 88
[07-25-2014 00:20:14] SHUTDOWN power OFF *********
[01-01-2009 00:00:00] FAULTMASK (read_ps_info): Sim 0x0 fault 0x2
[01-01-2009 00:00:00] SYSINIT (ID=0x0) trace otions 0x3:0x5:0x0 **************
[01-01-2009 00:00:00] CAMERASENSE Aptina MT9V129 (ID=0x2285, F=16MHz)
[01-01-2009 00:00:06] TIMESYNC TM=0x53D2EA79 TZ=GMT(15) No-DST
[07-25-2014 23:38:33] DEVNAME TASER1462
[07-25-2014 23:38:33] CL_VER 1.8.1-A55T Dec 11 2013 15:21:13: HW REV 0xE
[07-25-2014 23:38:33] BC05_VER 1.8.1-A55T
[07-25-2014 23:38:33] USB_ON. Unmounting C drive
[01-01-2009 00:00:00] SYSINIT (ID=0x0) trace otions 0x3:0x5:0x0 **************
[01-01-2009 00:00:00] CAMERASENSE Aptina MT9V129 (ID=0x2285, F=16MHz)
[01-01-2009 00:00:06] TIMESYNC TM=0x53D9C84C TZ=GMT(15) No-DST
[07-31-2014 04:38:36] DEVNAME TASER1462
[07-31-2014 04:38:36] CL_VER 1.8.1-A55T Dec 11 2013 15:21:13: HW REV 0xE
[07-31-2014 04:38:36] BC05_VER 1.8.1-A55T
[07-31-2014 04:38:36] USB_ON. Unmounting C drive
[01-01-2009 00:00:00] SYSINIT (ID=0x0) trace otions 0x3:0x5:0x0 **************
[01-01-2009 00:00:00] CAMERASENSE Aptina MT9V129 (ID=0x2285, F=16MHz)
[01-01-2009 00:00:06] TIMESYNC TM=0x53DADF3E TZ=GMT(15) No-DST
[08-01-2014 00:28:46] DEVNAME TASER1462
[08-01-2014 00:28:46] CL_VER 1.8.1-A55T Dec 11 2013 15:21:13: HW REV 0xE
[08-01-2014 00:28:46] BC05_VER 1.8.1-A55T
[08-01-2014 00:28:46] USB_OFF (sts=4)
[08-01-2014 00:29:04] SHUTDOWN power OFF *********

[01-01-2009 00:00:00] FAULTMASK (read_ps_info): Sim 0x0 fault 0x2
[01-01-2009 00:00:00] SYSINIT (ID=0x0) trace otions 0x3:0x5:0x0 **********
[01-01-2009 00:00:00] CAMERASENSE Aptina MT9V129 (ID=0x2285, F=16MHz)
[01-01-2009 00:00:06] TIMESYNC TM=0x53DAE779 TZ=GMT(15) No-DST
[08-01-2014 01:03:53] DEVNAME TASER1462
[08-01-2014 01:03:53] CL_VER 1.8.1-A55T Dec 11 2013 15:21:13: HW REV 0xE
[08-01-2014 01:03:53] BC05_VER 1.8.1-A55T
[08-01-2014 01:03:53] USB_OFF (sts=4)
[08-01-2014 01:04:00] CAMERA ON 0x80
[08-01-2014 01:04:26] BATTV 4112 CHARGESTAT 4
[08-01-2014 01:05:02] CAMERA OFF 0x91
[08-01-2014 01:05:02] CLIP added 89
[08-01-2014 01:05:10] SDIORETRY1 Errors 0x4200000 write(0xECA6C0, 0x28)
[08-01-2014 01:05:20] SHUTDOWN power OFF *********
[01-01-2009 00:00:00] FAULTMASK (read_ps_info): Sim 0x0 fault 0x2
[01-01-2009 00:00:00] SYSINIT (ID=0x0) trace otions 0x3:0x5:0x0 **********
[01-01-2009 00:00:00] CAMERASENSE Aptina MT9V129 (ID=0x2285, F=16MHz)
[01-01-2009 00:00:06] TIMESYNC TM=0x53DAF71A TZ=GMT(15) No-DST
[08-01-2014 02:10:34] DEVNAME TASER1462
[08-01-2014 02:10:34] CL_VER 1.8.1-A55T Dec 11 2013 15:21:13: HW REV 0xE
[08-01-2014 02:10:34] BC05_VER 1.8.1-A55T
[08-01-2014 02:10:34] USB_OFF (sts=4)
[08-01-2014 02:12:18] SHUTDOWN power OFF *********
[01-01-2009 00:00:00] FAULTMASK (read_ps_info): Sim 0x0 fault 0x2
[01-01-2009 00:00:00] SYSINIT (ID=0x0) trace otions 0x3:0x5:0x0 **********
[01-01-2009 00:00:00] CAMERASENSE Aptina MT9V129 (ID=0x2285, F=16MHz)
[01-01-2009 00:00:06] TIMESYNC TM=0x53DAF8C7 TZ=GMT(15) No-DST
[08-01-2014 02:17:43] DEVNAME TASER1462
[08-01-2014 02:17:43] CL_VER 1.8.1-A55T Dec 11 2013 15:21:13: HW REV 0xE
[08-01-2014 02:17:43] BC05_VER 1.8.1-A55T
[08-01-2014 02:17:43] USB_OFF (sts=4)
[08-01-2014 02:17:50] CAMERA ON 0x80
[08-01-2014 02:26:48] CAMERA OFF 0x91
[08-01-2014 02:26:48] CLIP added 90
[08-01-2014 02:28:48] SHUTDOWN power OFF *********
[01-01-2009 00:00:00] FAULTMASK (read_ps_info): Sim 0x0 fault 0x2
[01-01-2009 00:00:00] SYSINIT (ID=0x0) trace otions 0x3:0x5:0x0 **********
[01-01-2009 00:00:00] CAMERASENSE Aptina MT9V129 (ID=0x2285, F=16MHz)
[08-01-2014 06:59:07] DEVNAME TASER1462
[08-01-2014 06:59:07] CL_VER 1.8.1-A55T Dec 11 2013 15:21:13: HW REV 0xE
[08-01-2014 06:59:07] BC05_VER 1.8.1-A55T
[08-01-2014 06:59:07] USB_OFF (sts=4)
[08-01-2014 07:01:11] SHUTDOWN power OFF *********
[01-01-2009 00:00:00] FAULTMASK (read_ps_info): Sim 0x0 fault 0x2
[01-01-2009 00:00:00] SYSINIT (ID=0x0) trace otions 0x3:0x5:0x0 **********
[01-01-2009 00:00:00] CAMERASENSE Aptina MT9V129 (ID=0x2285, F=16MHz)
[08-01-2014 21:32:34] DEVNAME TASER1462
[08-01-2014 21:32:34] CL_VER 1.8.1-A55T Dec 11 2013 15:21:13: HW REV 0xE
[08-01-2014 21:32:34] BC05_VER 1.8.1-A55T
[08-01-2014 21:32:34] USB_OFF (sts=4)
[08-01-2014 21:34:22] SDIORETRY1 Errors 0x4200000 write(0xED1B78, 0x18)
[08-01-2014 21:35:22] BATTV 4075 CHARGESTAT 4
[08-01-2014 21:44:44] SHUTDOWN power OFF *********
[01-01-2009 00:00:00] FAULTMASK (read_ps_info): Sim 0x0 fault 0x2
[01-01-2009 00:00:00] SYSINIT (ID=0x0) trace otions 0x3:0x5:0x0 **********
[01-01-2009 00:00:00] CAMERASENSE Aptina MT9V129 (ID=0x2285, F=16MHz)
[08-01-2014 21:53:42] DEVNAME TASER1462
[08-01-2014 21:53:42] CL_VER 1.8.1-A55T Dec 11 2013 15:21:13: HW REV 0xE
[08-01-2014 21:53:42] BC05_VER 1.8.1-A55T

[08-01-2014 21:53:42] USB_OFF (sts=4)
[08-01-2014 21:54:00] BATTV 4071 CHARGESTAT 4
[08-01-2014 21:55:18] SDIORETRY1 Errors 0x4200000 write(0xED0008, 0x20)
[08-01-2014 21:55:49] CAMERA ON 0x80
[08-01-2014 21:57:03] SDIORETRY1 Errors 0x4200000 write(0x290DA0, 0x5)
[08-01-2014 22:12:13] CAMERA OFF 0x91
[08-01-2014 22:12:15] CLIP added 91
[08-01-2014 22:12:15] SHUTDOWN deferred CLIP_SAVE
[08-01-2014 22:12:15] SHUTDOWN deferred CB_SAVE
[01-01-2009 00:00:00] FAULTMASK (read_ps_info): Sim 0x0 fault 0x2
[01-01-2009 00:00:00] SYSINIT (ID=0x0) trace otions 0x3:0x5:0x0 **********
[01-01-2009 00:00:00] CAMERASENSE Aptina MT9V129 (ID=0x2285, F=16MHz)
[08-06-2014 23:12:05] DEVNAME TASER1462
[08-06-2014 23:12:05] CL_VER 1.8.1-A55T Dec 11 2013 15:21:13: HW REV 0xE
[08-06-2014 23:12:05] BC05_VER 1.8.1-A55T
[08-06-2014 23:12:05] USB_OFF (sts=4)
[08-06-2014 23:13:54] CAMERA ON 0x80
[08-06-2014 23:16:16] CAMERA OFF 0x91
[08-06-2014 23:16:16] CLIP added 92
[08-06-2014 23:16:27] SDIORETRY1 Errors 0x4200000 write(0xECC848, 0x10)
[08-06-2014 23:34:33] SDIORETRY1 Errors 0x4200000 write(0xECA008, 0x10)
[08-06-2014 23:36:43] SDIORETRY1 Errors 0x4200000 write(0xED0170, 0x20)
[08-06-2014 23:37:00] SHUTDOWN power OFF *********
[01-01-2009 00:00:00] FAULTMASK (read_ps_info): Sim 0x0 fault 0x2
[01-01-2009 00:00:00] SYSINIT (ID=0x0) trace otions 0x3:0x5:0x0 **********
[01-01-2009 00:00:00] CAMERASENSE Aptina MT9V129 (ID=0x2285, F=16MHz)
[08-07-2014 04:08:25] DEVNAME TASER1462
[08-07-2014 04:08:25] CL_VER 1.8.1-A55T Dec 11 2013 15:21:13: HW REV 0xE
[08-07-2014 04:08:25] BC05_VER 1.8.1-A55T
[08-07-2014 04:08:25] USB_OFF (sts=4)
[08-07-2014 04:10:13] BATTV 4037 CHARGESTAT 4
[08-07-2014 04:10:19] SDIORETRY1 Errors 0x4200000 write(0xEC8800, 0x24)
[08-07-2014 04:12:22] CAMERA ON 0x80
[08-07-2014 04:12:22] DoStartRecording : no space
[08-07-2014 04:14:44] SDIORETRY1 Errors 0x4200000 write(0xED0218, 0x24)
[08-07-2014 04:19:56] SHUTDOWN power OFF *********
[01-01-2009 00:00:00] FAULTMASK (read_ps_info): Sim 0x0 fault 0x2
[01-01-2009 00:00:00] SYSINIT (ID=0x0) trace otions 0x3:0x5:0x0 **********
[01-01-2009 00:00:00] CAMERASENSE Aptina MT9V129 (ID=0x2285, F=16MHz)
[08-07-2014 04:20:18] DEVNAME TASER1462
[08-07-2014 04:20:18] CL_VER 1.8.1-A55T Dec 11 2013 15:21:13: HW REV 0xE
[08-07-2014 04:20:18] BC05_VER 1.8.1-A55T
[08-07-2014 04:20:18] USB_OFF (sts=4)
[08-07-2014 04:21:50] SDIORETRY1 Errors 0x4200000 write(0xED2B70, 0x14)
[08-07-2014 04:23:21] SDIORETRY1 Errors 0x4200000 write(0xECC910, 0x18)
[08-07-2014 04:23:51] BATTV 4016 CHARGESTAT 4
[08-07-2014 04:26:41] SDIORETRY1 Errors 0x4200000 write(0xED2D14, 0x20)
[08-07-2014 04:28:15] SDIORETRY1 Errors 0x4200000 write(0xECC008, 0x20)
[08-07-2014 04:29:32] CAMERA ON 0x80
[08-07-2014 04:29:32] DoStartRecording : no space
[08-07-2014 04:37:15] SDIORETRY1 Errors 0x4200000 write(0xECBFF4, 0x30)
[08-07-2014 04:43:50] SDIORETRY1 Errors 0x4200000 write(0xECA760, 0x4)
[08-07-2014 04:48:51] SDIORETRY1 Errors 0x4200000 write(0xECDFF8, 0x2C)
[08-07-2014 04:53:47] SDIORETRY1 Errors 0x4200000 write(0xED00F4, 0x18)
[08-07-2014 04:57:30] SDIORETRY1 Errors 0x4200000 write(0xECDFF8, 0x2C)
[08-07-2014 04:59:01] SDIORETRY1 Errors 0x4200000 write(0xED67C0, 0x28)
[08-07-2014 05:00:04] SDIORETRY1 Errors 0x4200000 write(0xEC94FC, 0x20)
[08-07-2014 05:01:38] SDIORETRY1 Errors 0x4200000 write(0xED2D98, 0x4)
[08-07-2014 05:11:42] SDIORETRY1 Errors 0x4200000 write(0xECC5C4, 0x4)

[08-07-2014 05:15:05] SDIORETRY1 Errors 0x4200000 write(0xED4ED8, 0x1C)
[08-07-2014 05:16:32] SDIORETRY1 Errors 0x4200000 write(0xECE000, 0x28)
[08-07-2014 05:19:49] SDIORETRY1 Errors 0x4200000 write(0xED4CC0, 0x28)
[08-07-2014 05:29:43] SDIORETRY1 Errors 0x4200000 write(0xECA428, 0x1C)
[08-07-2014 05:31:20] SDIORETRY1 Errors 0x4200000 write(0xED48D0, 0x1C)
[08-07-2014 05:41:10] SDIORETRY1 Errors 0x4200000 write(0xECA0A4, 0x34)
[08-07-2014 05:51:05] SDIORETRY1 Errors 0x4200000 write(0xED010C, 0x4)
[08-07-2014 05:56:10] SDIORETRY1 Errors 0x4200000 write(0xED5860, 0x4)
[08-07-2014 05:58:37] SHUTDOWN power OFF *********
[01-01-2009 00:00:00] FAULTMASK (read_ps_info): Sim 0x0 fault 0x2
[01-01-2009 00:00:00] SYSINIT (ID=0x0) trace otions 0x3:0x5:0x0 **************
[01-01-2009 00:00:00] CAMERASENSE Aptina MT9V129 (ID=0x2285, F=16MHz)
[08-07-2014 18:37:20] DEVNAME TASER1462
[08-07-2014 18:37:20] CL_VER 1.8.1-A55T Dec 11 2013 15:21:13: HW REV 0xE
[08-07-2014 18:37:20] BC05_VER 1.8.1-A55T
[08-07-2014 18:37:20] USB_OFF (sts=4)
[08-07-2014 18:38:06] CAMERA ON 0x80
[08-07-2014 18:38:06] DoStartRecording : no space
[08-07-2014 18:38:16] SDIORETRY1 Errors 0x4200000 write(0xED5FF8, 0x2C)
[08-07-2014 18:42:21] SDIORETRY1 Errors 0x4200000 write(0xED29A8, 0x10)
[08-07-2014 18:44:18] CAMERA ON 0x80
[08-07-2014 18:44:18] DoStartRecording : no space
[08-07-2014 18:47:12] SHUTDOWN power OFF *********
[01-01-2009 00:00:00] FAULTMASK (read_ps_info): Sim 0x0 fault 0x2
[01-01-2009 00:00:00] SYSINIT (ID=0x0) trace otions 0x3:0x5:0x0 **************
[01-01-2009 00:00:00] CAMERASENSE Aptina MT9V129 (ID=0x2285, F=16MHz)
[08-08-2014 01:04:12] DEVNAME TASER1462
[08-08-2014 01:04:12] CL_VER 1.8.1-A55T Dec 11 2013 15:21:13: HW REV 0xE
[08-08-2014 01:04:12] BC05_VER 1.8.1-A55T
[08-08-2014 01:04:12] USB_OFF (sts=4)
[08-08-2014 01:09:23] SHUTDOWN power OFF *********
[01-01-2009 00:00:00] FAULTMASK (read_ps_info): Sim 0x0 fault 0x2
[01-01-2009 00:00:00] SYSINIT (ID=0x0) trace otions 0x3:0x5:0x0 **************
[01-01-2009 00:00:00] CAMERASENSE Aptina MT9V129 (ID=0x2285, F=16MHz)
[08-17-2014 06:15:40] DEVNAME TASER1462
[08-17-2014 06:15:40] CL_VER 1.8.1-A55T Dec 11 2013 15:21:13: HW REV 0xE
[08-17-2014 06:15:40] BC05_VER 1.8.1-A55T
[08-17-2014 06:15:40] USB_OFF (sts=4)
[08-17-2014 06:16:38] CAMERA ON 0x80
[08-17-2014 06:16:38] DoStartRecording : no space
[08-17-2014 06:17:28] SDIORETRY1 Errors 0x4200000 write(0xECD0D8, 0xC)
[08-17-2014 06:22:12] SDIORETRY1 Errors 0x4200000 write(0xECE008, 0xC)
[08-17-2014 06:23:15] SDIORETRY1 Errors 0x4200000 write(0xED67DC, 0x8)
[08-17-2014 06:28:27] SDIORETRY1 Errors 0x4200000 write(0xECCB5C, 0x1C)
[08-17-2014 06:30:40] SDIORETRY1 Errors 0x4200000 write(0xECB3A0, 0x4)
[08-17-2014 06:32:54] SDIORETRY1 Errors 0x4200000 write(0xED0BB0, 0x14)
[08-17-2014 06:44:36] SDIORETRY1 Errors 0x4200000 write(0xED0778, 0x4)
[08-17-2014 06:46:28] SDIORETRY1 Errors 0x4200000 write(0xECA004, 0x2C)
[08-17-2014 06:55:12] SDIORETRY1 Errors 0x4200000 write(0xED3318, 0x20)
[08-17-2014 06:58:20] SHUTDOWN power OFF *********
[01-01-2009 00:00:00] FAULTMASK (read_ps_info): Sim 0x0 fault 0x2
[01-01-2009 00:00:00] SYSINIT (ID=0x0) trace otions 0x3:0x5:0x0 **************
[01-01-2009 00:00:00] CAMERASENSE Aptina MT9V129 (ID=0x2285, F=16MHz)
[08-17-2014 07:04:38] DEVNAME TASER1462
[08-17-2014 07:04:38] CL_VER 1.8.1-A55T Dec 11 2013 15:21:13: HW REV 0xE
[08-17-2014 07:04:38] BC05_VER 1.8.1-A55T
[08-17-2014 07:04:38] USB_OFF (sts=4)
[08-17-2014 07:04:45] CAMERA ON 0x80
[08-17-2014 07:04:45] DoStartRecording : no space

[08-17-2014 07:06:12] SDIORETRY1 Errors 0x4200000 write(0xED27C4, 0x4)
[08-17-2014 07:07:31] SHUTDOWN power OFF *********
[01-01-2009 00:00:00] FAULTMASK (read_ps_info): Sim 0x0 fault 0x2
[01-01-2009 00:00:00] SYSINIT (ID=0x0) trace otions 0x3:0x5:0x0 **********
[01-01-2009 00:00:00] CAMERASENSE Aptina MT9V129 (ID=0x2285, F=16MHz)
[08-17-2014 22:18:20] DEVNAME TASER1462
[08-17-2014 22:18:20] CL_VER 1.8.1-A55T Dec 11 2013 15:21:13: HW REV 0xE
[08-17-2014 22:18:20] BC05_VER 1.8.1-A55T
[08-17-2014 22:18:20] USB_OFF (sts=4)
[08-17-2014 22:20:09] SHUTDOWN power OFF *********
[01-01-2009 00:00:00] FAULTMASK (read_ps_info): Sim 0x0 fault 0x2
[01-01-2009 00:00:00] SYSINIT (ID=0x0) trace otions 0x3:0x5:0x0 **********
[01-01-2009 00:00:00] CAMERASENSE Aptina MT9V129 (ID=0x2285, F=16MHz)
[08-17-2014 23:59:20] DEVNAME TASER1462
[08-17-2014 23:59:20] CL_VER 1.8.1-A55T Dec 11 2013 15:21:13: HW REV 0xE
[08-17-2014 23:59:20] BC05_VER 1.8.1-A55T
[08-17-2014 23:59:20] USB_ON. Unmounting C drive
[01-01-2009 00:00:00] SYSINIT (ID=0x0) trace otions 0x3:0x5:0x0 **********
[01-01-2009 00:00:00] CAMERASENSE Aptina MT9V129 (ID=0x2285, F=16MHz)
[01-01-2009 00:00:03] TIMESYNC TM=0x53F22336 TZ=GMT(15) No-DST
[08-18-2014 16:00:54] DEVNAME TASER1462
[08-18-2014 16:00:54] CL_VER 1.8.1-A55T Dec 11 2013 15:21:13: HW REV 0xE
[08-18-2014 16:00:54] BC05_VER 1.8.1-A55T
[08-18-2014 16:00:54] USB_OFF (sts=4)
[08-18-2014 16:02:40] SDIORETRY1 Errors 0x4200000 write(0xED5AC8, 0x1C)
[08-18-2014 16:04:13] SDIORETRY1 Errors 0x4200000 write(0xED0008, 0x4)
[08-18-2014 16:13:41] SDIORETRY1 Errors 0x4200000 write(0xED66C0, 0x30)
[08-18-2014 16:17:47] SDIORETRY1 Errors 0x4200000 write(0xECC000, 0x24)
[08-18-2014 16:21:08] SDIORETRY1 Errors 0x4200000 write(0xED3AE8, 0x4)
[08-18-2014 16:24:28] SDIORETRY1 Errors 0x4200000 write(0xECB8BC, 0x20)
[08-18-2014 16:24:52] SHUTDOWN power OFF *********
[01-01-2009 00:00:00] FAULTMASK (read_ps_info): Sim 0x0 fault 0x2
[01-01-2009 00:00:00] SYSINIT (ID=0x0) trace otions 0x3:0x5:0x0 **********
[01-01-2009 00:00:00] CAMERASENSE Aptina MT9V129 (ID=0x2285, F=16MHz)
[01-01-2009 00:00:03] TIMESYNC TM=0x53F23612 TZ=GMT(15) No-DST
[08-18-2014 17:21:22] DEVNAME TASER1462
[08-18-2014 17:21:22] CL_VER 1.8.1-A55T Dec 11 2013 15:21:13: HW REV 0xE
[08-18-2014 17:21:22] BC05_VER 1.8.1-A55T
[08-18-2014 17:21:22] USB_OFF (sts=4)
[08-18-2014 17:22:23] SDIORETRY1 Errors 0x4200000 write(0xECA000, 0x24)
[08-18-2014 17:22:46] SDIORETRY1 Errors 0x4200000 write(0xED0000, 0x24)
[08-18-2014 17:24:19] SDIORETRY1 Errors 0x4200000 write(0xECA318, 0x4)
[08-18-2014 17:37:58] BATTV 4057 CHARGESTAT 4
[08-18-2014 17:42:46] SDIORETRY1 Errors 0x4200000 write(0xECD218, 0x4)
[08-18-2014 17:44:25] SDIORETRY1 Errors 0x4200000 write(0xEC94C0, 0x3C)
[08-18-2014 17:47:35] SDIORETRY1 Errors 0x4200000 write(0xECE000, 0x3C)
[08-18-2014 17:52:36] SDIORETRY1 Errors 0x4200000 write(0xED11E0, 0x14)
[08-18-2014 17:54:18] SDIORETRY1 Errors 0x4200000 write(0xECD8A8, 0x4)
[08-18-2014 17:56:47] SDIORETRY1 Errors 0x4200000 write(0xED66E0, 0x28)
[08-18-2014 18:00:32] SHUTDOWN power OFF *********
[01-01-2009 00:00:00] FAULTMASK (read_ps_info): Sim 0x0 fault 0x2
[01-01-2009 00:00:00] SYSINIT (ID=0x0) trace otions 0x3:0x5:0x0 **********
[01-01-2009 00:00:00] CAMERASENSE Aptina MT9V129 (ID=0x2285, F=16MHz)
[01-01-2009 00:00:03] TIMESYNC TM=0x53F4B8DA TZ=GMT(15) No-DST
[08-20-2014 15:03:54] DEVNAME TASER1462
[08-20-2014 15:03:54] CL_VER 1.8.1-A55T Dec 11 2013 15:21:13: HW REV 0xE
[08-20-2014 15:03:54] BC05_VER 1.8.1-A55T
[08-20-2014 15:03:54] USB_OFF (sts=4)
[08-20-2014 15:04:59] BATTV 4022 CHARGESTAT 4

[08-20-2014 15:08:42] SDIORETRY1 Errors 0x4200000 write(0xEC9698, 0x18)
[08-20-2014 15:10:20] SDIORETRY1 Errors 0x4200000 write(0xED3EA0, 0x1C)
[08-20-2014 15:10:34] SDIORETRY1 Errors 0x4200000 write(0xEC8820, 0x24)
[08-20-2014 15:11:47] SDIORETRY1 Errors 0x4200000 write(0xECC004, 0x28)
[08-20-2014 15:13:23] SDIORETRY1 Errors 0x4200000 write(0xED5FFC, 0x2C)
[08-20-2014 15:14:36] SHUTDOWN power OFF *********
[01-01-2009 00:00:00] FAULTMASK (read_ps_info): Sim 0x0 fault 0x2
[01-01-2009 00:00:00] SYSINIT (ID=0x0) trace otions 0x3:0x5:0x0 **********
[01-01-2009 00:00:00] CAMERASENSE Aptina MT9V129 (ID=0x2285, F=16MHz)
[01-01-2009 00:00:03] TIMESYNC TM=0x53F4F0AE TZ=GMT(15) No-DST
[08-20-2014 19:02:06] DEVNAME TASER1462
[08-20-2014 19:02:06] CL_VER 1.8.1-A55T Dec 11 2013 15:21:13: HW REV 0xE
[08-20-2014 19:02:06] BC05_VER 1.8.1-A55T
[08-20-2014 19:02:06] USB_ON. Unmounting C drive
[01-01-2009 00:00:00] SYSINIT (ID=0x0) trace otions 0x3:0x5:0x0 **********
[01-01-2009 00:00:00] CAMERASENSE Aptina MT9V129 (ID=0x2285, F=16MHz)
[01-01-2009 00:00:02] TIMESYNC TM=0x53F510E4 TZ=GMT(15) No-DST
[08-20-2014 21:19:32] DEVNAME TASER1462
[08-20-2014 21:19:32] CL_VER 1.8.1-A55T Dec 11 2013 15:21:13: HW REV 0xE
[08-20-2014 21:19:32] BC05_VER 1.8.1-A55T
[08-20-2014 21:19:32] USB_OFF (sts=4)
[08-20-2014 21:20:22] CAMERA ON 0x80
[08-20-2014 21:25:11] CAMERA OFF 0x91
[08-20-2014 21:25:12] CLIP added 93
[08-20-2014 21:28:17] SDIORETRY1 Errors 0x4200000 write(0xECAC68, 0x1C)
[08-20-2014 21:30:17] SDIORETRY1 Errors 0x4200000 write(0xECFD7C, 0x18)
[08-20-2014 21:35:34] SHUTDOWN power OFF *********
[01-01-2009 00:00:00] FAULTMASK (read_ps_info): Sim 0x0 fault 0x2
[01-01-2009 00:00:00] SYSINIT (ID=0x0) trace otions 0x3:0x5:0x0 **********
[01-01-2009 00:00:00] CAMERASENSE Aptina MT9V129 (ID=0x2285, F=16MHz)
[01-01-2009 00:00:03] TIMESYNC TM=0x53F51F6D TZ=GMT(15) No-DST
[08-20-2014 22:21:33] DEVNAME TASER1462
[08-20-2014 22:21:33] CL_VER 1.8.1-A55T Dec 11 2013 15:21:13: HW REV 0xE
[08-20-2014 22:21:33] BC05_VER 1.8.1-A55T
[08-20-2014 22:21:33] USB_OFF (sts=4)
[08-20-2014 22:22:10] CAMERA ON 0x80
[08-20-2014 22:38:32] CAMERA OFF 0x91
[08-20-2014 22:38:32] CLIP added 94
[08-20-2014 22:40:35] SDIORETRY1 Errors 0x4200000 write(0xECE9E0, 0x1C)
[08-20-2014 22:52:48] SDIORETRY1 Errors 0x4200000 write(0xED63DC, 0x4)
[08-20-2014 22:54:37] SDIORETRY1 Errors 0x4200000 write(0xED1B58, 0x4)
[08-20-2014 23:07:09] SDIORETRY1 Errors 0x4200000 write(0xED3FF8, 0x2C)
[08-20-2014 23:14:39] SDIORETRY1 Errors 0x4200000 write(0xECC6AC, 0x18)
[08-20-2014 23:16:24] SDIORETRY1 Errors 0x4200000 write(0xED547C, 0x2C)
[08-20-2014 23:23:16] SDIORETRY1 Errors 0x4200000 write(0xECBFF0, 0x34)
[08-20-2014 23:32:45] SHUTDOWN power OFF *********
[01-01-2009 00:00:00] FAULTMASK (read_ps_info): Sim 0x0 fault 0x2
[01-01-2009 00:00:00] SYSINIT (ID=0x0) trace otions 0x3:0x5:0x0 **********
[01-01-2009 00:00:00] CAMERASENSE Aptina MT9V129 (ID=0x2285, F=16MHz)
[01-01-2009 00:00:03] TIMESYNC TM=0x53F66843 TZ=GMT(15) No-DST
[08-21-2014 21:44:35] DEVNAME TASER1462
[08-21-2014 21:44:35] CL_VER 1.8.1-A55T Dec 11 2013 15:21:13: HW REV 0xE
[08-21-2014 21:44:35] BC05_VER 1.8.1-A55T
[08-21-2014 21:44:35] USB_OFF (sts=4)
[08-21-2014 21:44:42] CAMERA ON 0x80
[08-21-2014 21:45:41] BATTV 3998 CHARGESTAT 4
[08-21-2014 21:50:07] CAMERA OFF 0x91
[08-21-2014 21:50:08] CLIP added 95
[08-21-2014 21:50:17] SDIORETRY1 Errors 0x4200000 write(0xECACC4, 0x20)

[08-21-2014 21:50:31] SHUTDOWN power OFF *********
[01-01-2009 00:00:00] FAULTMASK (read_ps_info): Sim 0x0 fault 0x2
[01-01-2009 00:00:00] SYSINIT (ID=0x0) trace otions 0x3:0x5:0x0 **********
[01-01-2009 00:00:00] CAMERASENSE Aptina MT9V129 (ID=0x2285, F=16MHz)
[01-01-2009 00:00:03] TIMESYNC TM=0x53F67D95 TZ=GMT(15) No-DST
[08-21-2014 23:15:33] DEVNAME TASER1462
[08-21-2014 23:15:33] CL_VER 1.8.1-A55T Dec 11 2013 15:21:13: HW REV 0xE
[08-21-2014 23:15:33] BC05_VER 1.8.1-A55T
[08-21-2014 23:15:33] USB_OFF (sts=4)
[08-21-2014 23:17:17] SDIORETRY1 Errors 0x4200000 write(0xECE90C, 0x28)
[08-21-2014 23:18:06] SHUTDOWN power OFF *********
[01-01-2009 00:00:00] FAULTMASK (read_ps_info): Sim 0x0 fault 0x2
[01-01-2009 00:00:00] SYSINIT (ID=0x0) trace otions 0x3:0x5:0x0 **********
[01-01-2009 00:00:00] CAMERASENSE Aptina MT9V129 (ID=0x2285, F=16MHz)
[01-01-2009 00:00:03] TIMESYNC TM=0x53F6809D TZ=GMT(15) No-DST
[08-21-2014 23:28:29] DEVNAME TASER1462
[08-21-2014 23:28:29] CL_VER 1.8.1-A55T Dec 11 2013 15:21:13: HW REV 0xE
[08-21-2014 23:28:29] BC05_VER 1.8.1-A55T
[08-21-2014 23:28:29] USB_OFF (sts=4)
[08-21-2014 23:29:19] BATTV 3994 CHARGESTAT 4
[08-21-2014 23:29:29] SHUTDOWN power OFF *********
[01-01-2009 00:00:00] FAULTMASK (read_ps_info): Sim 0x0 fault 0x2
[01-01-2009 00:00:00] SYSINIT (ID=0x0) trace otions 0x3:0x5:0x0 **********
[01-01-2009 00:00:00] CAMERASENSE Aptina MT9V129 (ID=0x2285, F=16MHz)
[01-01-2009 00:00:03] TIMESYNC TM=0x53FABCD5 TZ=GMT(15) No-DST
[08-25-2014 04:34:29] DEVNAME TASER1462
[08-25-2014 04:34:29] CL_VER 1.8.1-A55T Dec 11 2013 15:21:13: HW REV 0xE
[08-25-2014 04:34:29] BC05_VER 1.8.1-A55T
[08-25-2014 04:34:29] USB_OFF (sts=4)
[08-25-2014 04:36:34] SDIORETRY1 Errors 0x4200000 write(0xECD748, 0x14)
[08-25-2014 04:38:05] BATTV 3999 CHARGESTAT 4
[08-25-2014 04:40:52] SDIORETRY1 Errors 0x4200000 write(0xECA008, 0x14)
[08-25-2014 04:42:36] SHUTDOWN power OFF *********
[01-01-2009 00:00:00] FAULTMASK (read_ps_info): Sim 0x0 fault 0x2
[01-01-2009 00:00:00] SYSINIT (ID=0x0) trace otions 0x3:0x5:0x0 **********
[01-01-2009 00:00:00] CAMERASENSE Aptina MT9V129 (ID=0x2285, F=16MHz)
[01-01-2009 00:00:03] TIMESYNC TM=0x53FE745D TZ=GMT(15) No-DST
[08-28-2014 00:14:21] DEVNAME TASER1462
[08-28-2014 00:14:21] CL_VER 1.8.1-A55T Dec 11 2013 15:21:13: HW REV 0xE
[08-28-2014 00:14:21] BC05_VER 1.8.1-A55T
[08-28-2014 00:14:21] USB_OFF (sts=4)
[08-28-2014 00:14:44] SHUTDOWN power OFF *********
[01-01-2009 00:00:00] FAULTMASK (read_ps_info): Sim 0x0 fault 0x2
[01-01-2009 00:00:00] SYSINIT (ID=0x0) trace otions 0x3:0x5:0x0 **********
[01-01-2009 00:00:00] CAMERASENSE Aptina MT9V129 (ID=0x2285, F=16MHz)
[01-01-2009 00:00:03] TIMESYNC TM=0x53FF6432 TZ=GMT(15) No-DST
[08-28-2014 17:17:38] DEVNAME TASER1462
[08-28-2014 17:17:38] CL_VER 1.8.1-A55T Dec 11 2013 15:21:13: HW REV 0xE
[08-28-2014 17:17:38] BC05_VER 1.8.1-A55T
[08-28-2014 17:17:38] USB_OFF (sts=4)
[08-28-2014 17:18:29] BATTV 4000 CHARGESTAT 4
[08-28-2014 17:20:40] CAMERA ON 0x80
[08-28-2014 17:21:19] CAMERA OFF 0x91
[08-28-2014 17:21:19] CLIP added 96
[08-28-2014 17:22:24] CAMERA ON 0x80
[08-28-2014 17:26:52] CAMERA OFF 0x91
[08-28-2014 17:26:53] CLIP added 97
[08-28-2014 17:26:53] SDIORETRY1 Errors 0x4200000 write(0xEC8800, 0x34)
[08-28-2014 17:27:49] SHUTDOWN power OFF *********

[01-01-2009 00:00:00] FAULTMASK (read_ps_info): Sim 0x0 fault 0x2
[01-01-2009 00:00:00] SYSINIT (ID=0x0) trace otions 0x3:0x5:0x0 **********
[01-01-2009 00:00:00] CAMERASENSE Aptina MT9V129 (ID=0x2285, F=16MHz)
[01-01-2009 00:00:03] TIMESYNC TM=0x53FF8C49 TZ=GMT(15) No-DST
[08-28-2014 20:08:41] DEVNAME TASER1462
[08-28-2014 20:08:41] CL_VER 1.8.1-A55T Dec 11 2013 15:21:13: HW REV 0xE
[08-28-2014 20:08:41] BC05_VER 1.8.1-A55T
[08-28-2014 20:08:41] USB_OFF (sts=4)
[08-28-2014 20:10:30] CAMERA ON 0x80
[08-28-2014 20:16:32] BATTV 3956 CHARGESTAT 4
[08-28-2014 20:23:23] CAMERA OFF 0x91
[08-28-2014 20:23:24] CLIP added 98
[08-28-2014 20:25:01] SHUTDOWN power OFF *********
[01-01-2009 00:00:00] FAULTMASK (read_ps_info): Sim 0x0 fault 0x2
[01-01-2009 00:00:00] SYSINIT (ID=0x0) trace otions 0x3:0x5:0x0 **********
[01-01-2009 00:00:00] CAMERASENSE Aptina MT9V129 (ID=0x2285, F=16MHz)
[01-01-2009 00:00:03] TIMESYNC TM=0x5400B591 TZ=GMT(15) No-DST
[08-29-2014 17:17:05] DEVNAME TASER1462
[08-29-2014 17:17:05] CL_VER 1.8.1-A55T Dec 11 2013 15:21:13: HW REV 0xE
[08-29-2014 17:17:05] BC05_VER 1.8.1-A55T
[08-29-2014 17:17:05] USB_OFF (sts=4)
[08-29-2014 17:18:41] SDIORETRY1 Errors 0x4200000 write(0xECC744, 0x30)
[08-29-2014 17:19:12] CAMERA ON 0x80
[08-29-2014 17:20:10] CAMERA OFF 0x91
[08-29-2014 17:20:10] CLIP added 99
[08-29-2014 17:20:28] CAMERA ON 0x80
[08-29-2014 17:23:31] CAMERA OFF 0x91
[08-29-2014 17:23:31] CLIP added 100
[08-29-2014 17:25:18] SDIORETRY1 Errors 0x4200000 write(0xECBFF0, 0x34)
[08-29-2014 17:32:34] SHUTDOWN power OFF *********
[01-01-2009 00:00:00] FAULTMASK (read_ps_info): Sim 0x0 fault 0x2
[01-01-2009 00:00:00] SYSINIT (ID=0x0) trace otions 0x3:0x5:0x0 **********
[01-01-2009 00:00:00] CAMERASENSE Aptina MT9V129 (ID=0x2285, F=16MHz)
[01-01-2009 00:00:04] TIMESYNC TM=0x540501C3 TZ=GMT(15) No-DST
[09-01-2014 23:31:15] DEVNAME TASER1462
[09-01-2014 23:31:15] CL_VER 1.8.1-A55T Dec 11 2013 15:21:13: HW REV 0xE
[09-01-2014 23:31:15] BC05_VER 1.8.1-A55T
[09-01-2014 23:31:15] USB_OFF (sts=4)
[09-01-2014 23:31:24] CAMERA ON 0x80
[09-02-2014 00:01:27] CLIP added 101
[09-02-2014 00:13:38] BATTV 3900 CHARGESTAT 4
[09-02-2014 00:13:52] CAMERA OFF 0x91
[09-02-2014 00:13:53] CLIP added 102
[09-02-2014 00:14:13] SDIORETRY1 Errors 0x4200000 write(0xECD858, 0x30)
[09-02-2014 00:14:17] SHUTDOWN power OFF *********
[01-01-2009 00:00:00] FAULTMASK (read_ps_info): Sim 0x0 fault 0x2
[01-01-2009 00:00:00] SYSINIT (ID=0x0) trace otions 0x3:0x5:0x0 **********
[01-01-2009 00:00:00] CAMERASENSE Aptina MT9V129 (ID=0x2285, F=16MHz)
[01-01-2009 00:00:04] TIMESYNC TM=0x54050C62 TZ=GMT(15) No-DST
[09-02-2014 00:16:34] DEVNAME TASER1462
[09-02-2014 00:16:34] CL_VER 1.8.1-A55T Dec 11 2013 15:21:13: HW REV 0xE
[09-02-2014 00:16:34] BC05_VER 1.8.1-A55T
[09-02-2014 00:16:34] USB_OFF (sts=4)
[09-02-2014 00:16:40] CAMERA ON 0x80
[09-02-2014 00:18:51] SDIORETRY1 Errors 0x4200000 write(0xEAA8C0, 0x20)
[09-02-2014 00:21:23] CAMERA OFF 0x91
[09-02-2014 00:21:23] CLIP added 103
[09-02-2014 00:25:25] SDIORETRY1 Errors 0x4200000 write(0xED57E8, 0x3C)
[09-02-2014 00:27:35] SDIORETRY1 Errors 0x4200000 write(0xEC8820, 0x34)

[09-02-2014 00:28:31] SHUTDOWN power OFF *********
[01-01-2009 00:00:00] FAULTMASK (read_ps_info): Sim 0x0 fault 0x2
[01-01-2009 00:00:00] SYSINIT (ID=0x0) trace otions 0x3:0x5:0x0 **********
[01-01-2009 00:00:00] CAMERASENSE Aptina MT9V129 (ID=0x2285, F=16MHz)
[01-01-2009 00:00:04] TIMESYNC TM=0x5405100D TZ=GMT(15) No-DST
[09-02-2014 00:32:13] DEVNAME TASER1462
[09-02-2014 00:32:13] CL_VER 1.8.1-A55T Dec 11 2013 15:21:13: HW REV 0xE
[09-02-2014 00:32:13] BC05_VER 1.8.1-A55T
[09-02-2014 00:32:13] USB_OFF (sts=4)
[09-02-2014 00:33:48] SDIORETRY1 Errors 0x4200000 write(0xED312C, 0x1C)
[09-02-2014 00:34:42] CAMERA ON 0x80
[09-02-2014 00:54:22] CAMERA OFF 0x91
[09-02-2014 00:54:23] CLIP added 104
[09-02-2014 00:55:11] SDIORETRY1 Errors 0x4200000 write(0xED5318, 0x4)
[09-02-2014 00:58:51] SHUTDOWN power OFF *********
[01-01-2009 00:00:00] FAULTMASK (read_ps_info): Sim 0x0 fault 0x2
[01-01-2009 00:00:00] SYSINIT (ID=0x0) trace otions 0x3:0x5:0x0 **********
[01-01-2009 00:00:00] CAMERASENSE Aptina MT9V129 (ID=0x2285, F=16MHz)
[01-01-2009 00:00:04] TIMESYNC TM=0x54051BC6 TZ=GMT(15) No-DST
[09-02-2014 01:22:14] DEVNAME TASER1462
[09-02-2014 01:22:14] CL_VER 1.8.1-A55T Dec 11 2013 15:21:13: HW REV 0xE
[09-02-2014 01:22:14] BC05_VER 1.8.1-A55T
[09-02-2014 01:22:14] USB_OFF (sts=4)
[09-02-2014 01:22:28] CAMERA ON 0x80
[09-02-2014 01:39:49] BATTV 3882 CHARGESTAT 4
[09-02-2014 01:43:36] CAMERA OFF 0x91
[09-02-2014 01:43:37] CLIP added 105
[09-02-2014 01:43:42] SHUTDOWN power OFF *********
[01-01-2009 00:00:00] FAULTMASK (read_ps_info): Sim 0x0 fault 0x2
[01-01-2009 00:00:00] SYSINIT (ID=0x0) trace otions 0x3:0x5:0x0 **********
[01-01-2009 00:00:00] CAMERASENSE Aptina MT9V129 (ID=0x2285, F=16MHz)
[09-02-2014 03:27:34] DEVNAME TASER1462
[09-02-2014 03:27:34] CL_VER 1.8.1-A55T Dec 11 2013 15:21:13: HW REV 0xE
[09-02-2014 03:27:34] BC05_VER 1.8.1-A55T
[09-02-2014 03:27:34] USB_OFF (sts=4)
[09-02-2014 03:30:08] BATTV 3885 CHARGESTAT 4
[09-02-2014 03:33:31] SHUTDOWN power OFF *********
[01-01-2009 00:00:00] FAULTMASK (read_ps_info): Sim 0x0 fault 0x2
[01-01-2009 00:00:00] SYSINIT (ID=0x0) trace otions 0x3:0x5:0x0 **********
[01-01-2009 00:00:00] CAMERASENSE Aptina MT9V129 (ID=0x2285, F=16MHz)
[09-02-2014 03:53:10] DEVNAME TASER1462
[09-02-2014 03:53:10] CL_VER 1.8.1-A55T Dec 11 2013 15:21:13: HW REV 0xE
[09-02-2014 03:53:10] BC05_VER 1.8.1-A55T
[09-02-2014 03:53:10] USB_OFF (sts=4)
[09-02-2014 03:53:52] CAMERA ON 0x80
[09-02-2014 03:54:11] CAMERA OFF 0x91
[09-02-2014 03:54:11] CLIP added 106
[09-02-2014 03:54:37] SHUTDOWN power OFF *********
[01-01-2009 00:00:00] FAULTMASK (read_ps_info): Sim 0x0 fault 0x2
[01-01-2009 00:00:00] SYSINIT (ID=0x0) trace otions 0x3:0x5:0x0 **********
[01-01-2009 00:00:00] CAMERASENSE Aptina MT9V129 (ID=0x2285, F=16MHz)
[09-02-2014 03:58:15] DEVNAME TASER1462
[09-02-2014 03:58:15] CL_VER 1.8.1-A55T Dec 11 2013 15:21:13: HW REV 0xE
[09-02-2014 03:58:15] BC05_VER 1.8.1-A55T
[09-02-2014 03:58:15] USB_OFF (sts=4)
[09-02-2014 03:59:46] SDIORETRY1 Errors 0x4200000 write(0xED2348, 0x24)
[09-02-2014 04:02:19] BATTV 3867 CHARGESTAT 4
[09-02-2014 04:02:57] SDIORETRY1 Errors 0x4200000 write(0xEC8DD8, 0x18)
[09-02-2014 04:04:31] SDIORETRY1 Errors 0x4200000 write(0xED2748, 0x4)

[09-02-2014 04:06:13] SDIORETRY1 Errors 0x4200000 write(0xECEC84, 0x4)
[09-02-2014 04:07:51] SDIORETRY1 Errors 0x4200000 write(0xEC9FF0, 0x1C)
[09-02-2014 04:09:27] SDIORETRY1 Errors 0x4200000 write(0xED43D0, 0x14)
[09-02-2014 04:14:20] SDIORETRY1 Errors 0x4200000 write(0xED6688, 0x40)
[09-02-2014 04:25:39] SHUTDOWN power OFF *********
[01-01-2009 00:00:00] FAULTMASK (read_ps_info): Sim 0x0 fault 0x2
[01-01-2009 00:00:00] SYSINIT (ID=0x0) trace otions 0x3:0x5:0x0 **********
[01-01-2009 00:00:00] CAMERASENSE Aptina MT9V129 (ID=0x2285, F=16MHz)
[09-02-2014 04:40:49] DEVNAME TASER1462
[09-02-2014 04:40:49] CL_VER 1.8.1-A55T Dec 11 2013 15:21:13: HW REV 0xE
[09-02-2014 04:40:49] BC05_VER 1.8.1-A55T
[09-02-2014 04:40:49] USB_OFF (sts=4)
[09-02-2014 04:42:39] CAMERA ON 0x80
[09-02-2014 04:45:15] SDIORETRY1 Errors 0x4200000 write(0x2E80, 0x20)
[09-02-2014 05:03:50] CAMERA OFF 0x91
[09-02-2014 05:03:51] CLIP added 107
[09-02-2014 05:03:59] SHUTDOWN power OFF *********
[01-01-2009 00:00:00] FAULTMASK (read_ps_info): Sim 0x0 fault 0x2
[01-01-2009 00:00:00] SYSINIT (ID=0x0) trace otions 0x3:0x5:0x0 **********
[01-01-2009 00:00:00] CAMERASENSE Aptina MT9V129 (ID=0x2285, F=16MHz)
[09-03-2014 23:19:59] DEVNAME TASER1462
[09-03-2014 23:19:59] CL_VER 1.8.1-A55T Dec 11 2013 15:21:13: HW REV 0xE
[09-03-2014 23:19:59] BC05_VER 1.8.1-A55T
[09-03-2014 23:19:59] USB_OFF (sts=4)
[09-03-2014 23:20:47] BATTV 3880 CHARGESTAT 4
[09-03-2014 23:23:08] SHUTDOWN power OFF *********
[01-01-2009 00:00:00] FAULTMASK (read_ps_info): Sim 0x0 fault 0x2
[01-01-2009 00:00:00] SYSINIT (ID=0x0) trace otions 0x3:0x5:0x0 **********
[01-01-2009 00:00:00] CAMERASENSE Aptina MT9V129 (ID=0x2285, F=16MHz)
[09-11-2014 16:31:24] DEVNAME TASER1462
[09-11-2014 16:31:24] CL_VER 1.8.1-A55T Dec 11 2013 15:21:13: HW REV 0xE
[09-11-2014 16:31:24] BC05_VER 1.8.1-A55T
[09-11-2014 16:31:24] USB_OFF (sts=4)
[09-11-2014 16:31:47] SHUTDOWN power OFF *********
[01-01-2009 00:00:00] FAULTMASK (read_ps_info): Sim 0x0 fault 0x2
[01-01-2009 00:00:00] SYSINIT (ID=0x0) trace otions 0x3:0x5:0x0 **********
[01-01-2009 00:00:00] CAMERASENSE Aptina MT9V129 (ID=0x2285, F=16MHz)
[09-11-2014 20:41:32] DEVNAME TASER1462
[09-11-2014 20:41:32] CL_VER 1.8.1-A55T Dec 11 2013 15:21:13: HW REV 0xE
[09-11-2014 20:41:32] BC05_VER 1.8.1-A55T
[09-11-2014 20:41:32] USB_OFF (sts=4)
[09-11-2014 20:42:35] BATTV 3862 CHARGESTAT 4
[09-11-2014 20:43:02] SDIORETRY1 Errors 0x4200000 write(0xED2074, 0x4)
[09-11-2014 20:46:29] SDIORETRY1 Errors 0x4200000 write(0xECAA74, 0x24)
[09-11-2014 20:51:58] SDIORETRY1 Errors 0x4200000 write(0xEC8E68, 0x4)
[09-11-2014 20:53:53] SDIORETRY1 Errors 0x4200000 write(0xED53B8, 0x20)
[09-11-2014 20:54:59] SDIORETRY1 Errors 0x4200000 write(0xEC8800, 0x28)
[09-11-2014 20:55:54] CAMERA ON 0x80
[09-11-2014 21:02:54] CAMERA OFF 0x91
[09-11-2014 21:02:54] CLIP added 108
[09-11-2014 21:04:27] SHUTDOWN power OFF *********
[01-01-2009 00:00:00] FAULTMASK (read_ps_info): Sim 0x0 fault 0x2
[01-01-2009 00:00:00] SYSINIT (ID=0x0) trace otions 0x3:0x5:0x0 **********
[01-01-2009 00:00:00] CAMERASENSE Aptina MT9V129 (ID=0x2285, F=16MHz)
[09-19-2014 20:10:55] DEVNAME TASER1462
[09-19-2014 20:10:55] CL_VER 1.8.1-A55T Dec 11 2013 15:21:13: HW REV 0xE
[09-19-2014 20:10:55] BC05_VER 1.8.1-A55T
[09-19-2014 20:10:55] USB_OFF (sts=4)
[09-19-2014 20:15:57] SDIORETRY1 Errors 0x4200000 write(0xECD64C, 0x2C)

[09-19-2014 20:20:22] SDIORETRY1 Errors 0x4200000 write(0xED65C0, 0x24)
[09-19-2014 20:21:20] SDIORETRY1 Errors 0x4200000 write(0xED68E0, 0x38)
[09-19-2014 20:27:40] SDIORETRY1 Errors 0x4200000 write(0xED0D38, 0x18)
[09-19-2014 20:36:48] SHUTDOWN power OFF *********
[01-01-2009 00:00:00] FAULTMASK (read_ps_info): Sim 0x0 fault 0x2
[01-01-2009 00:00:00] SYSINIT (ID=0x0) trace otions 0x3:0x5:0x0 **********
[01-01-2009 00:00:00] CAMERASENSE Aptina MT9V129 (ID=0x2285, F=16MHz)
[09-20-2014 10:25:48] DEVNAME TASER1462
[09-20-2014 10:25:48] CL_VER 1.8.1-A55T Dec 11 2013 15:21:13: HW REV 0xE
[09-20-2014 10:25:48] BC05_VER 1.8.1-A55T
[09-20-2014 10:25:48] USB_OFF (sts=4)
[09-20-2014 10:25:58] CAMERA ON 0x80
[09-20-2014 10:35:20] SDIORETRY1 Errors 0x4200000 write(0x1ED360, 0x16)
[09-20-2014 10:56:01] CLIP added 109
[09-20-2014 10:56:38] BATTV 3802 CHARGESTAT 4
[09-20-2014 10:59:05] CAMERA OFF 0x91
[09-20-2014 10:59:05] CLIP added 110
[09-20-2014 11:07:56] SHUTDOWN power OFF *********
[01-01-2009 00:00:00] FAULTMASK (read_ps_info): Sim 0x0 fault 0x2
[01-01-2009 00:00:00] SYSINIT (ID=0x0) trace otions 0x3:0x5:0x0 **********
[01-01-2009 00:00:00] CAMERASENSE Aptina MT9V129 (ID=0x2285, F=16MHz)
[09-20-2014 22:30:54] DEVNAME TASER1462
[09-20-2014 22:30:54] CL_VER 1.8.1-A55T Dec 11 2013 15:21:13: HW REV 0xE
[09-20-2014 22:30:54] BC05_VER 1.8.1-A55T
[09-20-2014 22:30:54] USB_OFF (sts=4)
[09-20-2014 22:32:26] SDIORETRY1 Errors 0x4200000 write(0xECFFF4, 0x34)
[09-20-2014 22:32:57] BATTV 3823 CHARGESTAT 4
[09-20-2014 22:33:48] SDIORETRY1 Errors 0x4200000 write(0xED68C0, 0x28)
[09-20-2014 22:36:54] CAMERA ON 0x80
[09-20-2014 22:36:54] DoStartRecording : no space
[09-20-2014 22:38:52] SDIORETRY1 Errors 0x4200000 write(0xECA410, 0x4)
[09-20-2014 22:40:18] SHUTDOWN power OFF *********
[01-01-2009 00:00:00] FAULTMASK (read_ps_info): Sim 0x0 fault 0x2
[01-01-2009 00:00:00] SYSINIT (ID=0x0) trace otions 0x3:0x5:0x0 **********
[01-01-2009 00:00:00] CAMERASENSE Aptina MT9V129 (ID=0x2285, F=16MHz)
[09-20-2014 23:26:54] DEVNAME TASER1462
[09-20-2014 23:26:54] CL_VER 1.8.1-A55T Dec 11 2013 15:21:13: HW REV 0xE
[09-20-2014 23:26:54] BC05_VER 1.8.1-A55T
[09-20-2014 23:26:54] USB_OFF (sts=4)
[09-20-2014 23:27:20] CAMERA ON 0x80
[09-20-2014 23:27:20] DoStartRecording : no space
[09-20-2014 23:27:46] CAMERA ON 0x80
[09-20-2014 23:27:46] DoStartRecording : no space
[09-20-2014 23:28:06] CAMERA ON 0x80
[09-20-2014 23:28:06] DoStartRecording : no space
[09-20-2014 23:28:12] BATTV 3803 CHARGESTAT 4
[09-20-2014 23:28:29] SHUTDOWN power OFF *********
[01-01-2009 00:00:00] FAULTMASK (read_ps_info): Sim 0x0 fault 0x2
[01-01-2009 00:00:00] SYSINIT (ID=0x0) trace otions 0x3:0x5:0x0 **********
[01-01-2009 00:00:00] CAMERASENSE Aptina MT9V129 (ID=0x2285, F=16MHz)
[09-21-2014 15:03:42] DEVNAME TASER1462
[09-21-2014 15:03:42] CL_VER 1.8.1-A55T Dec 11 2013 15:21:13: HW REV 0xE
[09-21-2014 15:03:42] BC05_VER 1.8.1-A55T
[09-21-2014 15:03:42] USB_OFF (sts=4)
[09-21-2014 15:04:53] CAMERA ON 0x80
[09-21-2014 15:04:53] DoStartRecording : no space
[09-21-2014 15:05:19] SHUTDOWN power OFF *********
[01-01-2009 00:00:00] FAULTMASK (read_ps_info): Sim 0x0 fault 0x2
[01-01-2009 00:00:00] SYSINIT (ID=0x0) trace otions 0x3:0x5:0x0 **********

[01-01-2009 00:00:00] CAMERASENSE Aptina MT9V129 (ID=0x2285, F=16MHz)
[09-21-2014 16:52:06] DEVNAME TASER1462
[09-21-2014 16:52:06] CL_VER 1.8.1-A55T Dec 11 2013 15:21:13: HW REV 0xE
[09-21-2014 16:52:06] BC05_VER 1.8.1-A55T
[09-21-2014 16:52:06] USB_ON. Unmounting C drive
[01-01-2009 00:00:00] SYSINIT (ID=0x0) trace otions 0x3:0x5:0x0 **********
[01-01-2009 00:00:00] CAMERASENSE Aptina MT9V129 (ID=0x2285, F=16MHz)
[01-01-2009 00:00:01] BATTV 4158 CHARGESTAT 4
[01-01-2009 00:00:01] TIMESYNC TM=0x541F39D5 TZ=GMT(15) No-DST
[09-21-2014 20:49:25] DEVNAME TASER1462
[09-21-2014 20:49:25] CL_VER 1.8.1-A55T Dec 11 2013 15:21:13: HW REV 0xE
[09-21-2014 20:49:25] BC05_VER 1.8.1-A55T
[09-21-2014 20:49:25] USB_OFF (sts=4)
[09-21-2014 20:49:54] CAMERA ON 0x80
[09-21-2014 20:50:01] CAMERA OFF 0x91
[09-21-2014 20:50:02] CLIP added 111
[09-21-2014 21:00:21] SDIORETRY1 Errors 0x4200000 write(0xECEC00, 0x18)
[09-21-2014 21:04:06] SDIORETRY1 Errors 0x4200000 write(0xED58B0, 0x1C)
[09-21-2014 21:08:25] SDIORETRY1 Errors 0x4200000 write(0xECFF24, 0x18)
[09-21-2014 21:15:36] SDIORETRY1 Errors 0x4200000 write(0xECD8E4, 0x20)
[09-21-2014 21:20:44] SDIORETRY1 Errors 0x4200000 write(0xED1034, 0x18)
[09-21-2014 21:25:20] BATTV 4057 CHARGESTAT 4
[09-21-2014 21:27:31] SDIORETRY1 Errors 0x4200000 write(0xECFCB0, 0x4)
[09-21-2014 21:37:10] SDIORETRY1 Errors 0x4200000 write(0xECE004, 0x10)
[09-21-2014 21:48:29] SDIORETRY1 Errors 0x4200000 write(0xECB718, 0xC)
[09-21-2014 21:51:56] SDIORETRY1 Errors 0x4200000 write(0xECEEDC, 0x2C)
[09-21-2014 22:02:30] SDIORETRY1 Errors 0x4200000 write(0xECF730, 0xC)
[09-21-2014 22:04:19] SDIORETRY1 Errors 0x4200000 write(0xEC94AC, 0x4)
[09-21-2014 22:06:14] SDIORETRY1 Errors 0x4200000 write(0xED6278, 0x1C)
[09-21-2014 22:10:06] SDIORETRY1 Errors 0x4200000 write(0xED6FF8, 0x4)
[09-21-2014 22:11:51] SDIORETRY1 Errors 0x4200000 write(0xED48F8, 0x74)
[09-21-2014 22:21:21] SDIORETRY1 Errors 0x4200000 write(0xED3228, 0xC)
[09-21-2014 22:25:16] SDIORETRY1 Errors 0x4200000 write(0xED54D8, 0x10)
[09-21-2014 22:31:57] SDIORETRY1 Errors 0x4200000 write(0xED1FFC, 0x2C)
[09-21-2014 22:33:29] SDIORETRY1 Errors 0x4200000 write(0xECC244, 0x20)
[09-21-2014 22:35:52] SDIORETRY1 Errors 0x4200000 write(0xED2000, 0x28)
[09-21-2014 22:36:45] SDIORETRY1 Errors 0x4200000 write(0xED0F50, 0x4)
[09-21-2014 22:38:27] SDIORETRY1 Errors 0x4200000 write(0xECD7E0, 0x4)
[09-21-2014 22:39:02] SDIORETRY1 Errors 0x4200000 write(0xED6720, 0x28)
[09-21-2014 22:45:08] SDIORETRY1 Errors 0x4200000 write(0xECBFE8, 0x40)
[09-21-2014 22:46:41] SDIORETRY1 Errors 0x4200000 write(0xED58F0, 0x18)
[09-21-2014 22:48:15] SDIORETRY1 Errors 0x4200000 write(0xECFF94, 0x14)
[09-21-2014 22:48:58] SDIORETRY1 Errors 0x4200000 write(0xECBFF4, 0x30)
[09-21-2014 22:56:41] SDIORETRY1 Errors 0x4200000 write(0xECA550, 0x1C)
[09-21-2014 22:59:59] SDIORETRY1 Errors 0x4200000 write(0xED1090, 0x38)
[09-21-2014 23:01:29] SDIORETRY1 Errors 0x4200000 write(0xEC9918, 0x14)
[09-21-2014 23:09:28] SDIORETRY1 Errors 0x4200000 write(0xED681C, 0x20)
[09-21-2014 23:11:00] SHUTDOWN power OFF *********
[01-01-2009 00:00:00] SYSINIT (ID=0x0) trace otions 0x3:0x5:0x0 **********
[01-01-2009 00:00:00] CAMERASENSE Aptina MT9V129 (ID=0x2285, F=16MHz)
[01-01-2009 00:00:01] BATTV 4060 CHARGESTAT 4
[01-01-2009 00:00:01] TIMESYNC TM=0x541F5E31 TZ=GMT(15) No-DST
[09-21-2014 23:24:33] DEVNAME TASER1462
[09-21-2014 23:24:33] CL_VER 1.8.1-A55T Dec 11 2013 15:21:13: HW REV 0xE
[09-21-2014 23:24:33] BC05_VER 1.8.1-A55T
[09-21-2014 23:24:33] USB_OFF (sts=4)
[09-21-2014 23:26:27] CAMERA ON 0x80
[09-21-2014 23:28:22] CAMERA OFF 0x91
[09-21-2014 23:28:22] CLIP added 112

```
[09-21-2014 23:28:42] SHUTDOWN power OFF *********
[01-01-2009 00:00:00] SYSINIT (ID=0x0) trace otions 0x3:0x5:0x0 **************
[01-01-2009 00:00:00] CAMERASENSE Aptina MT9V129 (ID=0x2285, F=16MHz)
[01-01-2009 00:00:01] BATTV 4083 CHARGESTAT 4
[01-01-2009 00:00:01] TIMESYNC TM=0x5428B9FE TZ=GMT(15) No-DST
[09-29-2014 01:46:38] DEVNAME TASER1462
[09-29-2014 01:46:38] CL_VER 1.8.1-A55T Dec 11 2013 15:21:13:  HW REV 0xE
[09-29-2014 01:46:38] BC05_VER 1.8.1-A55T
[09-29-2014 01:46:38] USB_OFF (sts=4)
[09-29-2014 01:47:34] CAMERA ON 0x80
[09-29-2014 02:01:47] BATTV 3980 CHARGESTAT 4
[09-29-2014 02:17:36] CLIP added 113
[09-29-2014 02:47:39] CLIP added 114
[09-29-2014 03:17:42] CLIP added 115
[09-29-2014 03:21:49] SDIORETRY1 Errors 0x4200000 write(0x9465A0, 0x7)
[09-29-2014 03:47:45] CLIP added 116
[09-29-2014 04:17:48] CLIP added 117
[09-29-2014 04:19:25] BATTV 3875 CHARGESTAT 4
[09-29-2014 04:39:16] SDIORETRY1 Errors 0x4200000 write(0xDA6220, 0x13)
[09-29-2014 04:47:50] CLIP added 118
[09-29-2014 04:52:03] CAMERA OFF 0x91
[09-29-2014 04:52:04] CLIP added 119
[09-29-2014 04:52:14] SHUTDOWN power OFF *********
[01-01-2009 00:00:00] SYSINIT (ID=0x0) trace otions 0x3:0x5:0x0 **************
[01-01-2009 00:00:00] CAMERASENSE Aptina MT9V129 (ID=0x2285, F=16MHz)
[01-01-2009 00:00:05] TIMESYNC TM=0x542A1A33 TZ=GMT(15) No-DST
[09-30-2014 02:49:23] DEVNAME TASER1462
[09-30-2014 02:49:23] CL_VER 1.8.1-A55T Dec 11 2013 15:21:13:  HW REV 0xE
[09-30-2014 02:49:23] BC05_VER 1.8.1-A55T
[09-30-2014 02:49:23] USB_OFF (sts=4)
[09-30-2014 02:50:16] CAMERA ON 0x80
[09-30-2014 02:51:42] BATTV 3881 CHARGESTAT 4
[09-30-2014 02:52:07] CAMERA OFF 0x91
[09-30-2014 02:52:07] CLIP added 120
[09-30-2014 02:53:35] SDIORETRY1 Errors 0x4200000 write(0xED0000, 0x28)
[09-30-2014 02:55:07] SDIORETRY1 Errors 0x4200000 write(0xEC9F04, 0x28)
[09-30-2014 02:56:44] SDIORETRY1 Errors 0x4200000 write(0xED4650, 0x4)
[09-30-2014 02:58:25] SDIORETRY1 Errors 0x4200000 write(0xED08EC, 0x24)
[09-30-2014 02:59:50] SDIORETRY1 Errors 0x4200000 write(0xEC880C, 0x18)
[09-30-2014 03:00:26] CAMERA ON 0x80
[09-30-2014 03:03:14] CAMERA OFF 0x91
[09-30-2014 03:03:15] CLIP added 121
[09-30-2014 03:04:24] SHUTDOWN power OFF *********
[01-01-2009 00:00:00] FAULTMASK (read_ps_info): Sim 0x0 fault 0x2
[01-01-2009 00:00:00] SYSINIT (ID=0x0) trace otions 0x3:0x5:0x0 **************
[01-01-2009 00:00:00] CAMERASENSE Aptina MT9V129 (ID=0x2285, F=16MHz)
[01-01-2009 00:00:05] TIMESYNC TM=0x542AEB0D TZ=GMT(15) No-DST
[09-30-2014 17:40:29] DEVNAME TASER1462
[09-30-2014 17:40:29] CL_VER 1.8.1-A55T Dec 11 2013 15:21:13:  HW REV 0xE
[09-30-2014 17:40:29] BC05_VER 1.8.1-A55T
[09-30-2014 17:40:29] USB_OFF (sts=4)
[09-30-2014 17:40:35] SHUTDOWN power OFF *********
[01-01-2009 00:00:00] FAULTMASK (read_ps_info): Sim 0x0 fault 0x2
[01-01-2009 00:00:00] SYSINIT (ID=0x0) trace otions 0x3:0x5:0x0 **************
[01-01-2009 00:00:00] CAMERASENSE Aptina MT9V129 (ID=0x2285, F=16MHz)
[01-01-2009 00:00:05] TIMESYNC TM=0x542B1E3F TZ=GMT(15) No-DST
[09-30-2014 21:18:55] DEVNAME TASER1462
[09-30-2014 21:18:55] CL_VER 1.8.1-A55T Dec 11 2013 15:21:13:  HW REV 0xE
[09-30-2014 21:18:55] BC05_VER 1.8.1-A55T
```

[09-30-2014 21:18:55] USB_OFF (sts=4)
[09-30-2014 21:19:29] BATTV 3876 CHARGESTAT 4
[09-30-2014 21:20:04] CAMERA ON 0x80
[09-30-2014 21:24:34] SDIORETRY1 Errors 0x4200000 write(0x2080, 0x20)
[09-30-2014 21:24:51] SDIORETRY1 Errors 0x4200000 write(0x3EA0, 0x20)
[09-30-2014 21:42:38] SDIORETRY1 Errors 0x4200000 write(0xA4080, 0xB)
[09-30-2014 21:50:06] CLIP added 122
[09-30-2014 21:57:23] SDIORETRY1 Errors 0x4200000 write(0x13BE60, 0x13)
[09-30-2014 22:00:51] CAMERA OFF 0x91
[09-30-2014 22:00:52] CLIP added 123
[09-30-2014 22:00:59] SHUTDOWN power OFF *********
[01-01-2009 00:00:00] FAULTMASK (read_ps_info): Sim 0x0 fault 0x2
[01-01-2009 00:00:00] SYSINIT (ID=0x0) trace otions 0x3:0x5:0x0 **********
[01-01-2009 00:00:00] CAMERASENSE Aptina MT9V129 (ID=0x2285, F=16MHz)
[01-01-2009 00:00:05] TIMESYNC TM=0x542F041A TZ=GMT(15) No-DST
[10-03-2014 20:16:26] DEVNAME TASER1462
[10-03-2014 20:16:26] CL_VER 1.8.1-A55T Dec 11 2013 15:21:13: HW REV 0xE
[10-03-2014 20:16:26] BC05_VER 1.8.1-A55T
[10-03-2014 20:16:26] USB_OFF (sts=4)
[10-03-2014 20:19:38] SDIORETRY1 Errors 0x4200000 write(0xECEC40, 0x4)
[10-03-2014 20:23:04] SDIORETRY1 Errors 0x4200000 write(0xED77C8, 0x24)
[10-03-2014 20:24:46] SDIORETRY1 Errors 0x4200000 write(0xED41F8, 0x20)
[10-03-2014 20:29:27] CAMERA ON 0x80
[10-03-2014 20:37:16] BATTV 3818 CHARGESTAT 4
[10-03-2014 20:44:35] CAMERA OFF 0x91
[10-03-2014 20:44:36] CLIP added 124
[10-03-2014 20:44:47] SHUTDOWN power OFF *********
[01-01-2009 00:00:00] FAULTMASK (read_ps_info): Sim 0x0 fault 0x2
[01-01-2009 00:00:00] SYSINIT (ID=0x0) trace otions 0x3:0x5:0x0 **********
[01-01-2009 00:00:00] CAMERASENSE Aptina MT9V129 (ID=0x2285, F=16MHz)
[01-01-2009 00:00:06] TIMESYNC TM=0x542F1B4C TZ=GMT(15) No-DST
[10-03-2014 21:55:24] DEVNAME TASER1462
[10-03-2014 21:55:24] CL_VER 1.8.1-A55T Dec 11 2013 15:21:13: HW REV 0xE
[10-03-2014 21:55:24] BC05_VER 1.8.1-A55T
[10-03-2014 21:55:24] USB_OFF (sts=4)
[10-03-2014 21:56:57] BATTV 3814 CHARGESTAT 4
[10-03-2014 21:58:21] CAMERA ON 0x80
[10-03-2014 22:09:02] SDIORETRY1 Errors 0x4200000 write(0x2E1A40, 0x13)
[10-03-2014 22:28:24] CLIP added 125
[10-03-2014 22:30:33] CAMERA OFF 0x91
[10-03-2014 22:30:33] CLIP added 126
[10-03-2014 22:35:07] SDIORETRY1 Errors 0x4200000 write(0xECF530, 0x4)
[10-03-2014 22:38:31] SDIORETRY1 Errors 0x4200000 write(0xEC8A64, 0x4)
[10-03-2014 22:42:09] SDIORETRY1 Errors 0x4200000 write(0xED2E50, 0x20)
[10-03-2014 22:47:07] SDIORETRY1 Errors 0x4200000 write(0xED59FC, 0x20)
[10-03-2014 22:48:38] SDIORETRY1 Errors 0x4200000 write(0xECF1F0, 0x4)
[10-03-2014 22:54:50] SHUTDOWN power OFF *********
[01-01-2009 00:00:00] FAULTMASK (read_ps_info): Sim 0x0 fault 0x2
[01-01-2009 00:00:00] SYSINIT (ID=0x0) trace otions 0x3:0x5:0x0 **********
[01-01-2009 00:00:00] CAMERASENSE Aptina MT9V129 (ID=0x2285, F=16MHz)
[01-01-2009 00:00:06] TIMESYNC TM=0x542F595C TZ=GMT(15) No-DST
[10-04-2014 02:20:12] DEVNAME TASER1462
[10-04-2014 02:20:12] CL_VER 1.8.1-A55T Dec 11 2013 15:21:13: HW REV 0xE
[10-04-2014 02:20:12] BC05_VER 1.8.1-A55T
[10-04-2014 02:20:12] USB_OFF (sts=4)
[10-04-2014 02:20:19] CAMERA ON 0x80
[10-04-2014 02:20:19] DoStartRecording : no space
[10-04-2014 02:23:45] BATTV 3794 CHARGESTAT 4
[10-04-2014 02:24:23] SDIORETRY1 Errors 0x4200000 write(0xECE1E8, 0xC)

[10-04-2014 02:40:18] SDIORETRY1 Errors 0x4200000 write(0xED08D0, 0x4)
[10-04-2014 02:45:34] CAMERA ON 0x80
[10-04-2014 02:45:34] DoStartRecording : no space
[10-04-2014 02:45:52] CAMERA ON 0x80
[10-04-2014 02:45:52] DoStartRecording : no space
[10-04-2014 02:46:01] SHUTDOWN power OFF *********
[01-01-2009 00:00:00] FAULTMASK (read_ps_info): Sim 0x0 fault 0x2
[01-01-2009 00:00:00] SYSINIT (ID=0x0) trace otions 0x3:0x5:0x0 **************
[01-01-2009 00:00:00] CAMERASENSE Aptina MT9V129 (ID=0x2285, F=16MHz)
[01-01-2009 00:00:06] TIMESYNC TM=0x542F74F7 TZ=GMT(15) No-DST
[10-04-2014 04:17:59] DEVNAME TASER1462
[10-04-2014 04:17:59] CL_VER 1.8.1-A55T Dec 11 2013 15:21:13: HW REV 0xE
[10-04-2014 04:17:59] BC05_VER 1.8.1-A55T
[10-04-2014 04:17:59] USB_ON. Unmounting C drive
[01-01-2009 00:00:00] SYSINIT (ID=0x0) trace otions 0x3:0x5:0x0 **************
[01-01-2009 00:00:00] CAMERASENSE Aptina MT9V129 (ID=0x2285, F=16MHz)
[01-01-2009 00:00:06] TIMESYNC TM=0x542F7B3B TZ=GMT(15) No-DST
[10-04-2014 04:44:43] DEVNAME TASER1462
[10-04-2014 04:44:43] CL_VER 1.8.1-A55T Dec 11 2013 15:21:13: HW REV 0xE
[10-04-2014 04:44:43] BC05_VER 1.8.1-A55T
[10-04-2014 04:44:43] USB_ON. Unmounting C drive
[01-01-2009 00:00:00] SYSINIT (ID=0x0) trace otions 0x3:0x5:0x0 **************
[01-01-2009 00:00:00] CAMERASENSE Aptina MT9V129 (ID=0x2285, F=16MHz)
[01-01-2009 00:00:01] BATTV 4101 CHARGESTAT 4
[01-01-2009 00:00:01] TIMESYNC TM=0x5431B516 TZ=GMT(15) No-DST
[10-05-2014 21:16:06] DEVNAME TASER1462
[10-05-2014 21:16:06] CL_VER 1.8.1-A55T Dec 11 2013 15:21:13: HW REV 0xE
[10-05-2014 21:16:06] BC05_VER 1.8.1-A55T
[10-05-2014 21:16:06] USB_OFF (sts=4)
[10-05-2014 21:18:08] CAMERA ON 0x80
[10-05-2014 21:19:29] BATTV 3999 CHARGESTAT 4
[10-05-2014 21:23:22] CAMERA OFF 0x91
[10-05-2014 21:23:23] CLIP added 127
[10-05-2014 21:23:35] SHUTDOWN power OFF *********
[01-01-2009 00:00:00] SYSINIT (ID=0x0) trace otions 0x3:0x5:0x0 **************
[01-01-2009 00:00:00] CAMERASENSE Aptina MT9V129 (ID=0x2285, F=16MHz)
[01-01-2009 00:00:01] BATTV 4101 CHARGESTAT 4
[01-01-2009 00:00:01] TIMESYNC TM=0x5432F612 TZ=GMT(15) No-DST
[10-06-2014 20:05:38] DEVNAME TASER1462
[10-06-2014 20:05:38] CL_VER 1.8.1-A55T Dec 11 2013 15:21:13: HW REV 0xE
[10-06-2014 20:05:38] BC05_VER 1.8.1-A55T
[10-06-2014 20:05:38] USB_OFF (sts=4)
[10-06-2014 20:06:16] BATTV 3999 CHARGESTAT 4
[10-06-2014 20:06:19] CAMERA ON 0x80
[10-06-2014 20:19:23] CAMERA OFF 0x91
[10-06-2014 20:19:24] CLIP added 128
[10-06-2014 20:19:36] SHUTDOWN power OFF *********
[01-01-2009 00:00:00] SYSINIT (ID=0x0) trace otions 0x3:0x5:0x0 **************
[01-01-2009 00:00:00] CAMERASENSE Aptina MT9V129 (ID=0x2285, F=16MHz)
[01-01-2009 00:00:01] BATTV 4060 CHARGESTAT 4
[01-01-2009 00:00:01] TIMESYNC TM=0x54334BCF TZ=GMT(15) No-DST
[10-07-2014 02:11:27] DEVNAME TASER1462
[10-07-2014 02:11:27] CL_VER 1.8.1-A55T Dec 11 2013 15:21:13: HW REV 0xE
[10-07-2014 02:11:27] BC05_VER 1.8.1-A55T
[10-07-2014 02:11:27] USB_OFF (sts=4)
[10-07-2014 02:12:02] CAMERA ON 0x80
[10-07-2014 02:15:16] SDIORETRY1 Errors 0x4200000 write(0x48F060, 0xE)
[10-07-2014 02:17:15] CAMERA OFF 0x91
[10-07-2014 02:17:15] CLIP added 129

[10-07-2014 02:17:47] SHUTDOWN power OFF *********
[01-01-2009 00:00:00] SYSINIT (ID=0x0) trace otions 0x3:0x5:0x0 **********
[01-01-2009 00:00:00] CAMERASENSE Aptina MT9V129 (ID=0x2285, F=16MHz)
[01-01-2009 00:00:01] BATTV 4043 CHARGESTAT 4
[01-01-2009 00:00:01] TIMESYNC TM=0x5433562D TZ=GMT(15) No-DST
[10-07-2014 02:55:41] DEVNAME TASER1462
[10-07-2014 02:55:41] CL_VER 1.8.1-A55T Dec 11 2013 15:21:13: HW REV 0xE
[10-07-2014 02:55:41] BC05_VER 1.8.1-A55T
[10-07-2014 02:55:41] USB_OFF (sts=4)
[10-07-2014 02:56:08] CAMERA ON 0x80
[10-07-2014 03:01:10] CAMERA OFF 0x91
[10-07-2014 03:01:11] CLIP added 130
[10-07-2014 03:01:24] SHUTDOWN power OFF *********
[01-01-2009 00:00:00] SYSINIT (ID=0x0) trace otions 0x3:0x5:0x0 **********
[01-01-2009 00:00:00] CAMERASENSE Aptina MT9V129 (ID=0x2285, F=16MHz)
[01-01-2009 00:00:01] BATTV 3985 CHARGESTAT 4
[01-01-2009 00:00:01] TIMESYNC TM=0x5434A6A1 TZ=GMT(15) No-DST
[10-08-2014 02:51:13] DEVNAME TASER1462
[10-08-2014 02:51:13] CL_VER 1.8.1-A55T Dec 11 2013 15:21:13: HW REV 0xE
[10-08-2014 02:51:13] BC05_VER 1.8.1-A55T
[10-08-2014 02:51:13] USB_OFF (sts=4)
[10-08-2014 02:52:01] CAMERA ON 0x80
[10-08-2014 03:05:13] CAMERA OFF 0x91
[10-08-2014 03:05:14] CLIP added 131
[10-08-2014 03:05:28] SHUTDOWN power OFF *********
[01-01-2009 00:00:00] SYSINIT (ID=0x0) trace otions 0x3:0x5:0x0 **********
[01-01-2009 00:00:00] CAMERASENSE Aptina MT9V129 (ID=0x2285, F=16MHz)
[01-01-2009 00:00:01] BATTV 3788 CHARGESTAT 4
[01-01-2009 00:00:01] TIMESYNC TM=0x5434AC21 TZ=GMT(15) No-DST
[10-08-2014 03:14:41] DEVNAME TASER1462
[10-08-2014 03:14:41] CL_VER 1.8.1-A55T Dec 11 2013 15:21:13: HW REV 0xE
[10-08-2014 03:14:41] BC05_VER 1.8.1-A55T
[10-08-2014 03:14:41] USB_ON. Unmounting C drive
[01-01-2009 00:00:00] SYSINIT (ID=0x0) trace otions 0x3:0x5:0x0 **********
[01-01-2009 00:00:00] CAMERASENSE Aptina MT9V129 (ID=0x2285, F=16MHz)
[01-01-2009 00:00:01] BATTV 4199 CHARGESTAT 4
[01-01-2009 00:00:01] TIMESYNC TM=0x5435C660 TZ=GMT(15) No-DST
[10-08-2014 23:18:56] DEVNAME TASER1462
[10-08-2014 23:18:56] CL_VER 1.8.1-A55T Dec 11 2013 15:21:13: HW REV 0xE
[10-08-2014 23:18:56] BC05_VER 1.8.1-A55T
[10-08-2014 23:18:56] USB_OFF (sts=4)
[10-08-2014 23:19:39] CAMERA ON 0x80
[10-08-2014 23:20:04] BATTV 4090 CHARGESTAT 4
[10-08-2014 23:23:51] CAMERA OFF 0x91
[10-08-2014 23:23:51] CLIP added 132
[10-08-2014 23:24:31] SHUTDOWN power OFF *********
[01-01-2009 00:00:00] SYSINIT (ID=0x0) trace otions 0x3:0x5:0x0 **********
[01-01-2009 00:00:00] CAMERASENSE Aptina MT9V129 (ID=0x2285, F=16MHz)
[01-01-2009 00:00:01] BATTV 4158 CHARGESTAT 4
[01-01-2009 00:00:01] TIMESYNC TM=0x543C3C8D TZ=GMT(15) No-DST
[10-13-2014 20:56:45] DEVNAME TASER1462
[10-13-2014 20:56:45] CL_VER 1.8.1-A55T Dec 11 2013 15:21:13: HW REV 0xE
[10-13-2014 20:56:45] BC05_VER 1.8.1-A55T
[10-13-2014 20:56:45] USB_OFF (sts=4)
[10-13-2014 20:58:49] SDIORETRY1 Errors 0x4200000 write(0xEC993C, 0xC)
[10-13-2014 20:58:53] CAMERA ON 0x80
[10-13-2014 21:05:33] CAMERA OFF 0x91
[10-13-2014 21:05:34] CLIP added 133
[10-13-2014 21:05:47] SHUTDOWN power OFF *********

[01-01-2009 00:00:00] SYSINIT (ID=0x0) trace otions 0x3:0x5:0x0 **********
[01-01-2009 00:00:00] CAMERASENSE Aptina MT9V129 (ID=0x2285, F=16MHz)
[01-01-2009 00:00:01] BATTV 4141 CHARGESTAT 4
[01-01-2009 00:00:01] TIMESYNC TM=0x543C77D9 TZ=GMT(15) No-DST
[10-14-2014 01:09:45] DEVNAME TASER1462
[10-14-2014 01:09:45] CL_VER 1.8.1-A55T Dec 11 2013 15:21:13: HW REV 0xE
[10-14-2014 01:09:45] BC05_VER 1.8.1-A55T
[10-14-2014 01:09:45] USB_OFF (sts=4)
[10-14-2014 01:10:36] CAMERA ON 0x80
[10-14-2014 01:14:19] CAMERA OFF 0x91
[10-14-2014 01:14:19] CLIP added 134
[10-14-2014 01:14:25] SHUTDOWN power OFF *********
[01-01-2009 00:00:00] SYSINIT (ID=0x0) trace otions 0x3:0x5:0x0 **********
[01-01-2009 00:00:00] CAMERASENSE Aptina MT9V129 (ID=0x2285, F=16MHz)
[01-01-2009 00:00:01] BATTV 4182 CHARGESTAT 4
[01-01-2009 00:00:01] TIMESYNC TM=0x543C7A64 TZ=GMT(15) No-DST
[10-14-2014 01:20:36] DEVNAME TASER1462
[10-14-2014 01:20:36] CL_VER 1.8.1-A55T Dec 11 2013 15:21:13: HW REV 0xE
[10-14-2014 01:20:36] BC05_VER 1.8.1-A55T
[10-14-2014 01:20:36] USB_OFF (sts=4)
[10-14-2014 01:21:02] CAMERA ON 0x80
[10-14-2014 01:21:14] BATTV 4061 CHARGESTAT 4
[10-14-2014 01:23:50] CAMERA OFF 0x91
[10-14-2014 01:23:51] CLIP added 135
[10-14-2014 01:24:07] SHUTDOWN deferred CB_SAVE
[01-01-2009 00:00:00] SYSINIT (ID=0x0) trace otions 0x3:0x5:0x0 **********
[01-01-2009 00:00:00] CAMERASENSE Aptina MT9V129 (ID=0x2285, F=16MHz)
[01-01-2009 00:00:01] BATTV 4141 CHARGESTAT 4
[01-01-2009 00:00:01] TIMESYNC TM=0x543C9848 TZ=GMT(15) No-DST
[10-14-2014 03:28:08] DEVNAME TASER1462
[10-14-2014 03:28:08] CL_VER 1.8.1-A55T Dec 11 2013 15:21:13: HW REV 0xE
[10-14-2014 03:28:08] BC05_VER 1.8.1-A55T
[10-14-2014 03:28:08] USB_OFF (sts=4)
[10-14-2014 03:28:25] CAMERA ON 0x80
[10-14-2014 03:34:12] CAMERA OFF 0x91
[10-14-2014 03:34:13] CLIP added 136
[10-14-2014 03:34:23] SHUTDOWN power OFF *********
[01-01-2009 00:00:00] SYSINIT (ID=0x0) trace otions 0x3:0x5:0x0 **********
[01-01-2009 00:00:00] CAMERASENSE Aptina MT9V129 (ID=0x2285, F=16MHz)
[01-01-2009 00:00:01] BATTV 4158 CHARGESTAT 4
[01-01-2009 00:00:01] TIMESYNC TM=0x543D763F TZ=GMT(15) No-DST
[10-14-2014 19:15:11] DEVNAME TASER1462
[10-14-2014 19:15:11] CL_VER 1.8.1-A55T Dec 11 2013 15:21:13: HW REV 0xE
[10-14-2014 19:15:11] BC05_VER 1.8.1-A55T
[10-14-2014 19:15:11] USB_OFF (sts=4)
[10-14-2014 19:17:15] CAMERA ON 0x80
[10-14-2014 19:20:34] BATTV 4055 CHARGESTAT 4
[10-14-2014 19:45:26] SDIORETRY1 Errors 0x4200000 write(0x568840, 0x20)
[10-14-2014 19:45:47] CAMERA OFF 0x91
[10-14-2014 19:45:48] CLIP added 137
[10-14-2014 19:45:57] SHUTDOWN power OFF *********
[01-01-2009 00:00:00] SYSINIT (ID=0x0) trace otions 0x3:0x5:0x0 **********
[01-01-2009 00:00:00] CAMERASENSE Aptina MT9V129 (ID=0x2285, F=16MHz)
[01-01-2009 00:00:01] BATTV 4141 CHARGESTAT 4
[01-01-2009 00:00:01] TIMESYNC TM=0x543D9984 TZ=GMT(15) No-DST
[10-14-2014 21:45:40] DEVNAME TASER1462
[10-14-2014 21:45:40] CL_VER 1.8.1-A55T Dec 11 2013 15:21:13: HW REV 0xE
[10-14-2014 21:45:40] BC05_VER 1.8.1-A55T
[10-14-2014 21:45:40] USB_OFF (sts=4)

[10-14-2014 21:45:47] BATTV 4037 CHARGESTAT 4
[10-14-2014 21:47:04] CAMERA ON 0x80
[10-14-2014 22:17:06] CLIP added 138
[10-14-2014 22:33:15] SDIORETRY1 Errors 0x4200000 write(0x69ED20, 0x5)
[10-14-2014 22:36:51] CAMERA OFF 0x91
[10-14-2014 22:36:52] CLIP added 139
[10-14-2014 22:37:03] SHUTDOWN power OFF *********
[01-01-2009 00:00:00] SYSINIT (ID=0x0) trace otions 0x3:0x5:0x0 **********
[01-01-2009 00:00:00] CAMERASENSE Aptina MT9V129 (ID=0x2285, F=16MHz)
[01-01-2009 00:00:01] BATTV 4083 CHARGESTAT 4
[01-01-2009 00:00:02] TIMESYNC TM=0x543DA67E TZ=GMT(15) No-DST
[10-14-2014 22:41:02] DEVNAME TASER1462
[10-14-2014 22:41:02] CL_VER 1.8.1-A55T Dec 11 2013 15:21:13: HW REV 0xE
[10-14-2014 22:41:02] BC05_VER 1.8.1-A55T
[10-14-2014 22:41:02] USB_OFF (sts=4)
[10-14-2014 22:41:15] CAMERA ON 0x80
[10-14-2014 23:01:06] CAMERA OFF 0x91
[10-14-2014 23:01:07] CLIP added 140
[10-14-2014 23:01:10] BATTV 3974 CHARGESTAT 4
[10-14-2014 23:03:21] SDIORETRY1 Errors 0x4200000 write(0xECB064, 0x10)
[10-14-2014 23:13:48] SHUTDOWN power OFF *********
[01-01-2009 00:00:00] SYSINIT (ID=0x0) trace otions 0x3:0x5:0x0 **********
[01-01-2009 00:00:00] CAMERASENSE Aptina MT9V129 (ID=0x2285, F=16MHz)
[01-01-2009 00:00:02] TIMESYNC TM=0x543DE546 TZ=GMT(15) No-DST
[10-15-2014 03:08:54] DEVNAME TASER1462
[10-15-2014 03:08:54] CL_VER 1.8.1-A55T Dec 11 2013 15:21:13: HW REV 0xE
[10-15-2014 03:08:54] BC05_VER 1.8.1-A55T
[10-15-2014 03:08:54] USB_OFF (sts=4)
[10-15-2014 03:11:37] CAMERA ON 0x80
[10-15-2014 03:18:01] BATTV 3972 CHARGESTAT 4
[10-15-2014 03:41:39] CLIP added 141
[10-15-2014 03:55:05] CAMERA OFF 0x91
[10-15-2014 03:55:06] CLIP added 142
[10-15-2014 03:55:15] SHUTDOWN power OFF *********
[01-01-2009 00:00:00] FAULTMASK (read_ps_info): Sim 0x0 fault 0x2
[01-01-2009 00:00:00] SYSINIT (ID=0x0) trace otions 0x3:0x5:0x0 **********
[01-01-2009 00:00:00] CAMERASENSE Aptina MT9V129 (ID=0x2285, F=16MHz)
[01-01-2009 00:00:03] TIMESYNC TM=0x543EF2DB TZ=GMT(15) No-DST
[10-15-2014 22:19:07] DEVNAME TASER1462
[10-15-2014 22:19:07] CL_VER 1.8.1-A55T Dec 11 2013 15:21:13: HW REV 0xE
[10-15-2014 22:19:07] BC05_VER 1.8.1-A55T
[10-15-2014 22:19:07] USB_OFF (sts=4)
[10-15-2014 22:20:13] BATTV 3954 CHARGESTAT 4
[10-15-2014 22:21:12] SDIORETRY1 Errors 0x4200000 write(0xEC9560, 0x14)
[10-15-2014 22:23:06] SHUTDOWN power OFF *********
[01-01-2009 00:00:00] FAULTMASK (read_ps_info): Sim 0x0 fault 0x2
[01-01-2009 00:00:00] SYSINIT (ID=0x0) trace otions 0x3:0x5:0x0 **********
[01-01-2009 00:00:00] CAMERASENSE Aptina MT9V129 (ID=0x2285, F=16MHz)
[01-01-2009 00:00:03] TIMESYNC TM=0x543F1690 TZ=GMT(15) No-DST
[10-16-2014 00:51:28] DEVNAME TASER1462
[10-16-2014 00:51:28] CL_VER 1.8.1-A55T Dec 11 2013 15:21:13: HW REV 0xE
[10-16-2014 00:51:28] BC05_VER 1.8.1-A55T
[10-16-2014 00:51:28] USB_OFF (sts=4)
[10-16-2014 00:51:49] BATTV 3934 CHARGESTAT 4
[10-16-2014 00:53:33] SDIORETRY1 Errors 0x4200000 write(0xECA004, 0xC)
[10-16-2014 01:00:25] SDIORETRY1 Errors 0x4200000 write(0xED20AC, 0x10)
[10-16-2014 01:02:51] SDIORETRY1 Errors 0x4200000 write(0xED4544, 0xC)
[10-16-2014 01:05:15] SDIORETRY1 Errors 0x4200000 write(0xED6F44, 0x4)
[10-16-2014 01:07:27] SDIORETRY1 Errors 0x4200000 write(0xECA3A0, 0x8)

[10-16-2014 01:12:07] SDIORETRY1 Errors 0x4200000 write(0xECF6DC, 0x10)
[10-16-2014 01:16:34] SDIORETRY1 Errors 0x4200000 write(0xED2F88, 0x10)
[10-16-2014 01:21:43] SDIORETRY1 Errors 0x4200000 write(0xED0E84, 0x4)
[10-16-2014 01:24:04] SDIORETRY1 Errors 0x4200000 write(0xED3CCC, 0x10)
[10-16-2014 01:33:11] SDIORETRY1 Errors 0x4200000 write(0xECF7A0, 0x10)
[10-16-2014 01:40:00] SDIORETRY1 Errors 0x4200000 write(0xED7720, 0x4)
[10-16-2014 01:42:17] SDIORETRY1 Errors 0x4200000 write(0xECAE98, 0xC)
[10-16-2014 01:44:26] SDIORETRY1 Errors 0x4200000 write(0xECB374, 0x4)
[10-16-2014 01:46:48] SDIORETRY1 Errors 0x4200000 write(0xECE008, 0xC)
[10-16-2014 02:00:35] SDIORETRY1 Errors 0x4200000 write(0xED0984, 0x8)
[10-16-2014 02:07:15] SDIORETRY1 Errors 0x4200000 write(0xEC880C, 0x10)
[10-16-2014 02:09:25] SDIORETRY1 Errors 0x4200000 write(0xECA758, 0xC)
[10-16-2014 02:13:49] SDIORETRY1 Errors 0x4200000 write(0xECEA28, 0x8)
[10-16-2014 02:16:27] SDIORETRY1 Errors 0x4200000 write(0xECEB8C, 0x10)
[10-16-2014 02:21:17] SDIORETRY1 Errors 0x4200000 write(0xED080C, 0x4)
[10-16-2014 02:23:52] SDIORETRY1 Errors 0x4200000 write(0xED0BA0, 0xC)
[10-16-2014 02:26:19] SDIORETRY1 Errors 0x4200000 write(0xED0344, 0x4)
[10-16-2014 02:28:42] SDIORETRY1 Errors 0x4200000 write(0xED2380, 0x10)
[10-16-2014 02:33:11] SDIORETRY1 Errors 0x4200000 write(0xED68B8, 0x1C)
[10-16-2014 02:38:13] SDIORETRY1 Errors 0x4200000 write(0xED37A0, 0x8)
[10-16-2014 02:40:51] SDIORETRY1 Errors 0x4200000 write(0xED1E00, 0x10)
[10-16-2014 02:47:38] SDIORETRY1 Errors 0x4200000 write(0xEC9D44, 0xC)
[10-16-2014 02:54:27] SDIORETRY1 Errors 0x4200000 write(0xED200C, 0x4)
[10-16-2014 02:59:07] SDIORETRY1 Errors 0x4200000 write(0xED7498, 0x10)
[10-16-2014 03:01:28] SDIORETRY1 Errors 0x4200000 write(0xEC9F8C, 0x10)
[10-16-2014 03:08:00] SHUTDOWN power OFF *********
[01-01-2009 00:00:00] FAULTMASK (read_ps_info): Sim 0x0 fault 0x2
[01-01-2009 00:00:00] SYSINIT (ID=0x0) trace otions 0x3:0x5:0x0 **********
[01-01-2009 00:00:00] CAMERASENSE Aptina MT9V129 (ID=0x2285, F=16MHz)
[01-01-2009 00:00:03] TIMESYNC TM=0x543F36A4 TZ=GMT(15) No-DST
[10-16-2014 03:08:20] DEVNAME TASER1462
[10-16-2014 03:08:20] CL_VER 1.8.1-A55T Dec 11 2013 15:21:13: HW REV 0xE
[10-16-2014 03:08:20] BC05_VER 1.8.1-A55T
[10-16-2014 03:08:20] USB_OFF (sts=4)
[10-16-2014 03:08:28] SHUTDOWN power OFF *********
[01-01-2009 00:00:00] FAULTMASK (read_ps_info): Sim 0x0 fault 0x2
[01-01-2009 00:00:00] SYSINIT (ID=0x0) trace otions 0x3:0x5:0x0 **********
[01-01-2009 00:00:00] CAMERASENSE Aptina MT9V129 (ID=0x2285, F=16MHz)
[01-01-2009 00:00:03] TIMESYNC TM=0x543F3773 TZ=GMT(15) No-DST
[10-16-2014 03:11:47] DEVNAME TASER1462
[10-16-2014 03:11:47] CL_VER 1.8.1-A55T Dec 11 2013 15:21:13: HW REV 0xE
[10-16-2014 03:11:47] BC05_VER 1.8.1-A55T
[10-16-2014 03:11:47] USB_ON. Unmounting C drive
[01-01-2009 00:00:00] SYSINIT (ID=0x0) trace otions 0x3:0x5:0x0 **********
[01-01-2009 00:00:00] CAMERASENSE Aptina MT9V129 (ID=0x2285, F=16MHz)
[01-01-2009 00:00:01] BATTV 4141 CHARGESTAT 4
[01-01-2009 00:00:01] TIMESYNC TM=0x544097C5 TZ=GMT(15) No-DST
[10-17-2014 04:15:01] DEVNAME TASER1462
[10-17-2014 04:15:01] CL_VER 1.8.1-A55T Dec 11 2013 15:21:13: HW REV 0xE
[10-17-2014 04:15:01] BC05_VER 1.8.1-A55T
[10-17-2014 04:15:01] USB_OFF (sts=4)
[10-17-2014 04:18:10] CAMERA ON 0x80
[10-17-2014 04:24:48] CAMERA OFF 0x91
[10-17-2014 04:24:49] CLIP added 143
[10-17-2014 04:25:07] SHUTDOWN power OFF *********
[01-01-2009 00:00:00] SYSINIT (ID=0x0) trace otions 0x3:0x5:0x0 **********
[01-01-2009 00:00:00] CAMERASENSE Aptina MT9V129 (ID=0x2285, F=16MHz)
[01-01-2009 00:00:01] BATTV 4141 CHARGESTAT 4
[01-01-2009 00:00:01] TIMESYNC TM=0x54470356 TZ=GMT(15) No-DST

[10-22-2014 01:07:34] DEVNAME TASER1462
[10-22-2014 01:07:34] CL_VER 1.8.1-A55T Dec 11 2013 15:21:13: HW REV 0xE
[10-22-2014 01:07:34] BC05_VER 1.8.1-A55T
[10-22-2014 01:07:34] USB_OFF (sts=4)
[10-22-2014 01:07:46] CAMERA ON 0x80
[10-22-2014 01:13:56] CAMERA OFF 0x91
[10-22-2014 01:13:56] CLIP added 144
[10-22-2014 01:14:16] SHUTDOWN power OFF *********
[01-01-2009 00:00:00] SYSINIT (ID=0x0) trace otions 0x3:0x5:0x0 **************
[01-01-2009 00:00:00] CAMERASENSE Aptina MT9V129 (ID=0x2285, F=16MHz)
[01-01-2009 00:00:01] BATTV 4141 CHARGESTAT 4
[01-01-2009 00:00:01] TIMESYNC TM=0x54471F6A TZ=GMT(15) No-DST
[10-22-2014 03:07:22] DEVNAME TASER1462
[10-22-2014 03:07:22] CL_VER 1.8.1-A55T Dec 11 2013 15:21:13: HW REV 0xE
[10-22-2014 03:07:22] BC05_VER 1.8.1-A55T
[10-22-2014 03:07:22] USB_OFF (sts=4)
[10-22-2014 03:09:23] CAMERA ON 0x80
[10-22-2014 03:15:56] CAMERA OFF 0x91
[10-22-2014 03:15:56] CLIP added 145
[10-22-2014 03:17:32] CAMERA ON 0x80
[10-22-2014 03:29:01] BATTV 4036 CHARGESTAT 4
[10-22-2014 03:30:46] CAMERA OFF 0x91
[10-22-2014 03:30:47] CLIP added 146
[10-22-2014 03:30:59] SHUTDOWN power OFF *********
[01-01-2009 00:00:00] SYSINIT (ID=0x0) trace otions 0x3:0x5:0x0 **************
[01-01-2009 00:00:00] CAMERASENSE Aptina MT9V129 (ID=0x2285, F=16MHz)
[01-01-2009 00:00:01] BATTV 4124 CHARGESTAT 4
[01-01-2009 00:00:01] TIMESYNC TM=0x54481CA8 TZ=GMT(15) No-DST
[10-22-2014 21:07:52] DEVNAME TASER1462
[10-22-2014 21:07:52] CL_VER 1.8.1-A55T Dec 11 2013 15:21:13: HW REV 0xE
[10-22-2014 21:07:52] BC05_VER 1.8.1-A55T
[10-22-2014 21:07:52] USB_OFF (sts=4)
[10-22-2014 21:09:19] CAMERA ON 0x80
[10-22-2014 21:20:30] BATTV 4012 CHARGESTAT 4
[10-22-2014 21:34:09] CAMERA OFF 0x91
[10-22-2014 21:34:10] CLIP added 147
[10-22-2014 21:34:15] SHUTDOWN power OFF *********
[01-01-2009 00:00:00] SYSINIT (ID=0x0) trace otions 0x3:0x5:0x0 **************
[01-01-2009 00:00:00] CAMERASENSE Aptina MT9V129 (ID=0x2285, F=16MHz)
[01-01-2009 00:00:01] BATTV 4060 CHARGESTAT 4
[01-01-2009 00:00:02] TIMESYNC TM=0x54482A4E TZ=GMT(15) No-DST
[10-22-2014 22:06:06] DEVNAME TASER1462
[10-22-2014 22:06:06] CL_VER 1.8.1-A55T Dec 11 2013 15:21:13: HW REV 0xE
[10-22-2014 22:06:06] BC05_VER 1.8.1-A55T
[10-22-2014 22:06:06] USB_OFF (sts=4)
[10-22-2014 22:07:04] CAMERA ON 0x80
[10-22-2014 22:13:24] CAMERA OFF 0x91
[10-22-2014 22:13:24] CLIP added 148
[10-22-2014 22:13:30] SHUTDOWN power OFF *********
[01-01-2009 00:00:00] SYSINIT (ID=0x0) trace otions 0x3:0x5:0x0 **************
[01-01-2009 00:00:00] CAMERASENSE Aptina MT9V129 (ID=0x2285, F=16MHz)
[01-01-2009 00:00:01] BATTV 4083 CHARGESTAT 4
[01-01-2009 00:00:02] TIMESYNC TM=0x54516EA5 TZ=GMT(15) No-DST
[10-29-2014 22:48:05] DEVNAME TASER1462
[10-29-2014 22:48:05] CL_VER 1.8.1-A55T Dec 11 2013 15:21:13: HW REV 0xE
[10-29-2014 22:48:05] BC05_VER 1.8.1-A55T
[10-29-2014 22:48:05] USB_OFF (sts=4)
[10-29-2014 22:48:11] CAMERA ON 0x80
[10-29-2014 22:53:11] CAMERA OFF 0x91

[10-29-2014 22:53:11] CLIP added 149
[10-29-2014 22:53:29] SHUTDOWN power OFF *********
[01-01-2009 00:00:00] SYSINIT (ID=0x0) trace otions 0x3:0x5:0x0 **********
[01-01-2009 00:00:00] CAMERASENSE Aptina MT9V129 (ID=0x2285, F=16MHz)
[01-01-2009 00:00:01] BATTV 4124 CHARGESTAT 4
[01-01-2009 00:00:02] TIMESYNC TM=0x5451A7A4 TZ=GMT(15) No-DST
[10-30-2014 02:51:16] DEVNAME TASER1462
[10-30-2014 02:51:16] CL_VER 1.8.1-A55T Dec 11 2013 15:21:13: HW REV 0xE
[10-30-2014 02:51:16] BC05_VER 1.8.1-A55T
[10-30-2014 02:51:16] USB_OFF (sts=4)
[10-30-2014 02:51:37] CAMERA ON 0x80
[10-30-2014 02:51:53] BATTV 4012 CHARGESTAT 4
[10-30-2014 03:00:41] CAMERA OFF 0x91
[10-30-2014 03:00:42] CLIP added 150
[10-30-2014 03:00:59] SHUTDOWN power OFF *********
[01-01-2009 00:00:00] SYSINIT (ID=0x0) trace otions 0x3:0x5:0x0 **********
[01-01-2009 00:00:00] CAMERASENSE Aptina MT9V129 (ID=0x2285, F=16MHz)
[01-01-2009 00:00:01] BATTV 4101 CHARGESTAT 4
[01-01-2009 00:00:02] TIMESYNC TM=0x54528BB9 TZ=GMT(15) No-DST
[10-30-2014 19:04:25] DEVNAME TASER1462
[10-30-2014 19:04:25] CL_VER 1.8.1-A55T Dec 11 2013 15:21:13: HW REV 0xE
[10-30-2014 19:04:25] BC05_VER 1.8.1-A55T
[10-30-2014 19:04:25] USB_OFF (sts=4)
[10-30-2014 19:04:39] CAMERA ON 0x80
[10-30-2014 19:07:16] CAMERA OFF 0x91
[10-30-2014 19:07:16] CLIP added 151
[10-30-2014 19:07:40] SHUTDOWN power OFF *********
[01-01-2009 00:00:00] SYSINIT (ID=0x0) trace otions 0x3:0x5:0x0 **********
[01-01-2009 00:00:00] CAMERASENSE Aptina MT9V129 (ID=0x2285, F=16MHz)
[01-01-2009 00:00:01] BATTV 4083 CHARGESTAT 4
[01-01-2009 00:00:02] TIMESYNC TM=0x54529972 TZ=GMT(15) No-DST
[10-30-2014 20:02:58] DEVNAME TASER1462
[10-30-2014 20:02:58] CL_VER 1.8.1-A55T Dec 11 2013 15:21:13: HW REV 0xE
[10-30-2014 20:02:58] BC05_VER 1.8.1-A55T
[10-30-2014 20:02:58] USB_OFF (sts=4)
[10-30-2014 20:03:13] CAMERA ON 0x80
[10-30-2014 20:11:31] CAMERA OFF 0x91
[10-30-2014 20:11:31] CLIP added 152
[10-30-2014 20:11:52] SHUTDOWN power OFF *********
[01-01-2009 00:00:00] SYSINIT (ID=0x0) trace otions 0x3:0x5:0x0 **********
[01-01-2009 00:00:00] CAMERASENSE Aptina MT9V129 (ID=0x2285, F=16MHz)
[01-01-2009 00:00:01] BATTV 4083 CHARGESTAT 4
[01-01-2009 00:00:02] TIMESYNC TM=0x5452BAF8 TZ=GMT(15) No-DST
[10-30-2014 22:26:00] DEVNAME TASER1462
[10-30-2014 22:26:00] CL_VER 1.8.1-A55T Dec 11 2013 15:21:13: HW REV 0xE
[10-30-2014 22:26:00] BC05_VER 1.8.1-A55T
[10-30-2014 22:26:00] USB_OFF (sts=4)
[10-30-2014 22:27:17] CAMERA ON 0x80
[10-30-2014 22:39:46] CAMERA OFF 0x91
[10-30-2014 22:39:47] CLIP added 153
[10-30-2014 22:47:32] SHUTDOWN power OFF *********
[01-01-2009 00:00:00] SYSINIT (ID=0x0) trace otions 0x3:0x5:0x0 **********
[01-01-2009 00:00:00] CAMERASENSE Aptina MT9V129 (ID=0x2285, F=16MHz)
[01-01-2009 00:00:02] TIMESYNC TM=0x54531507 TZ=GMT(15) No-DST
[10-31-2014 04:50:15] DEVNAME TASER1462
[10-31-2014 04:50:15] CL_VER 1.8.1-A55T Dec 11 2013 15:21:13: HW REV 0xE
[10-31-2014 04:50:15] BC05_VER 1.8.1-A55T
[10-31-2014 04:50:15] USB_OFF (sts=4)
[10-31-2014 04:52:37] BATTV 3995 CHARGESTAT 4

[10-31-2014 04:59:10] SDIORETRY1 Errors 0x4200000 write(0xED2554, 0x14)
[10-31-2014 05:05:48] SDIORETRY1 Errors 0x4200000 write(0xEC9E58, 0x4)
[10-31-2014 05:07:31] SHUTDOWN power OFF *********
[01-01-2009 00:00:00] FAULTMASK (read_ps_info): Sim 0x0 fault 0x2
[01-01-2009 00:00:00] SYSINIT (ID=0x0) trace otions 0x3:0x5:0x0 **********
[01-01-2009 00:00:00] CAMERASENSE Aptina MT9V129 (ID=0x2285, F=16MHz)
[01-01-2009 00:00:02] TIMESYNC TM=0x5454395C TZ=GMT(15) No-DST
[11-01-2014 01:37:32] DEVNAME TASER1462
[11-01-2014 01:37:32] CL_VER 1.8.1-A55T Dec 11 2013 15:21:13: HW REV 0xE
[11-01-2014 01:37:32] BC05_VER 1.8.1-A55T
[11-01-2014 01:37:32] USB_OFF (sts=4)
[11-01-2014 01:38:00] CAMERA ON 0x80
[11-01-2014 01:44:04] CAMERA OFF 0x91
[11-01-2014 01:44:04] CLIP added 154
[11-01-2014 01:44:28] SHUTDOWN power OFF *********
[01-01-2009 00:00:00] FAULTMASK (read_ps_info): Sim 0x0 fault 0x2
[01-01-2009 00:00:00] SYSINIT (ID=0x0) trace otions 0x3:0x5:0x0 **********
[01-01-2009 00:00:00] CAMERASENSE Aptina MT9V129 (ID=0x2285, F=16MHz)
[01-01-2009 00:00:02] TIMESYNC TM=0x545BE942 TZ=GMT(15) No-DST
[11-06-2014 21:33:54] DEVNAME TASER1462
[11-06-2014 21:33:54] CL_VER 1.8.1-A55T Dec 11 2013 15:21:13: HW REV 0xE
[11-06-2014 21:33:54] BC05_VER 1.8.1-A55T
[11-06-2014 21:33:54] USB_OFF (sts=4)
[11-06-2014 21:34:48] CAMERA ON 0x80
[11-06-2014 21:37:02] CAMERA OFF 0x91
[11-06-2014 21:37:03] CLIP added 155
[11-06-2014 21:37:03] SDIORETRY1 Errors 0x4200000 write(0xEC8800, 0x2C)
[11-06-2014 21:41:21] SDIORETRY1 Errors 0x4200000 write(0xECC004, 0xC)
[11-06-2014 21:43:39] SDIORETRY1 Errors 0x4200000 write(0xECEE10, 0x14)
[11-06-2014 21:53:51] SHUTDOWN power OFF *********
[01-01-2009 00:00:00] FAULTMASK (read_ps_info): Sim 0x0 fault 0x2
[01-01-2009 00:00:00] SYSINIT (ID=0x0) trace otions 0x3:0x5:0x0 **********
[01-01-2009 00:00:00] CAMERASENSE Aptina MT9V129 (ID=0x2285, F=16MHz)
[01-01-2009 00:00:02] TIMESYNC TM=0x545BF9CA TZ=GMT(15) No-DST
[11-06-2014 22:44:26] DEVNAME TASER1462
[11-06-2014 22:44:26] CL_VER 1.8.1-A55T Dec 11 2013 15:21:13: HW REV 0xE
[11-06-2014 22:44:26] BC05_VER 1.8.1-A55T
[11-06-2014 22:44:26] USB_OFF (sts=4)
[11-06-2014 22:44:49] CAMERA ON 0x80
[11-06-2014 22:45:03] BATTV 3940 CHARGESTAT 4
[11-06-2014 22:46:02] CAMERA OFF 0x91
[11-06-2014 22:46:02] CLIP added 156
[11-06-2014 22:46:12] SHUTDOWN power OFF *********
[01-01-2009 00:00:00] FAULTMASK (read_ps_info): Sim 0x0 fault 0x2
[01-01-2009 00:00:00] SYSINIT (ID=0x0) trace otions 0x3:0x5:0x0 **********
[01-01-2009 00:00:00] CAMERASENSE Aptina MT9V129 (ID=0x2285, F=16MHz)
[01-01-2009 00:00:02] TIMESYNC TM=0x545D8EF1 TZ=GMT(15) No-DST
[11-08-2014 03:33:05] DEVNAME TASER1462
[11-08-2014 03:33:05] CL_VER 1.8.1-A55T Dec 11 2013 15:21:13: HW REV 0xE
[11-08-2014 03:33:05] BC05_VER 1.8.1-A55T
[11-08-2014 03:33:05] USB_OFF (sts=4)
[11-08-2014 03:33:13] CAMERA ON 0x80
[11-08-2014 03:33:42] BATTV 3951 CHARGESTAT 4
[11-08-2014 03:34:36] CAMERA OFF 0x91
[11-08-2014 03:34:37] CLIP added 157
[11-08-2014 03:34:46] SHUTDOWN power OFF *********
[01-01-2009 00:00:00] FAULTMASK (read_ps_info): Sim 0x0 fault 0x2
[01-01-2009 00:00:00] SYSINIT (ID=0x0) trace otions 0x3:0x5:0x0 **********
[01-01-2009 00:00:00] CAMERASENSE Aptina MT9V129 (ID=0x2285, F=16MHz)

[01-01-2009 00:00:02] TIMESYNC TM=0x545DB98A TZ=GMT(15) No-DST
[11-08-2014 06:34:50] DEVNAME TASER1462
[11-08-2014 06:34:50] CL_VER 1.8.1-A55T Dec 11 2013 15:21:13: HW REV 0xE
[11-08-2014 06:34:50] BC05_VER 1.8.1-A55T
[11-08-2014 06:34:50] USB_OFF (sts=4)
[11-08-2014 06:39:19] SDIORETRY1 Errors 0x4200000 write(0xECCF60, 0xC)
[11-08-2014 06:40:43] CAMERA ON 0x80
[11-08-2014 06:46:00] CAMERA OFF 0x91
[11-08-2014 06:46:01] CLIP added 158
[11-08-2014 06:46:12] SHUTDOWN power OFF *********
[01-01-2009 00:00:00] FAULTMASK (read_ps_info): Sim 0x0 fault 0x2
[01-01-2009 00:00:00] SYSINIT (ID=0x0) trace otions 0x3:0x5:0x0 **************
[01-01-2009 00:00:00] CAMERASENSE Aptina MT9V129 (ID=0x2285, F=16MHz)
[01-01-2009 00:00:02] TIMESYNC TM=0x545EC5DC TZ=GMT(15) No-DST
[11-09-2014 01:39:40] DEVNAME TASER1462
[11-09-2014 01:39:40] CL_VER 1.8.1-A55T Dec 11 2013 15:21:13: HW REV 0xE
[11-09-2014 01:39:40] BC05_VER 1.8.1-A55T
[11-09-2014 01:39:40] USB_OFF (sts=4)
[11-09-2014 01:40:18] SHUTDOWN power OFF *********
[01-01-2009 00:00:00] FAULTMASK (read_ps_info): Sim 0x0 fault 0x2
[01-01-2009 00:00:00] SYSINIT (ID=0x0) trace otions 0x3:0x5:0x0 **************
[01-01-2009 00:00:00] CAMERASENSE Aptina MT9V129 (ID=0x2285, F=16MHz)
[01-01-2009 00:00:02] TIMESYNC TM=0x545EFAD7 TZ=GMT(15) No-DST
[11-09-2014 05:25:43] DEVNAME TASER1462
[11-09-2014 05:25:43] CL_VER 1.8.1-A55T Dec 11 2013 15:21:13: HW REV 0xE
[11-09-2014 05:25:43] BC05_VER 1.8.1-A55T
[11-09-2014 05:25:43] USB_OFF (sts=4)
[11-09-2014 05:26:19] BATTV 3931 CHARGESTAT 4
[11-09-2014 05:27:42] SDIORETRY1 Errors 0x4200000 write(0xEC92FC, 0x10)
[11-09-2014 05:29:14] CAMERA ON 0x80
[11-09-2014 05:30:41] CAMERA OFF 0x91
[11-09-2014 05:30:42] CLIP added 159
[11-09-2014 05:30:53] SHUTDOWN power OFF *********
[01-01-2009 00:00:00] FAULTMASK (read_ps_info): Sim 0x0 fault 0x2
[01-01-2009 00:00:00] SYSINIT (ID=0x0) trace otions 0x3:0x5:0x0 **************
[01-01-2009 00:00:00] CAMERASENSE Aptina MT9V129 (ID=0x2285, F=16MHz)
[01-01-2009 00:00:02] TIMESYNC TM=0x545FE936 TZ=GMT(15) No-DST
[11-09-2014 22:22:46] DEVNAME TASER1462
[11-09-2014 22:22:46] CL_VER 1.8.1-A55T Dec 11 2013 15:21:13: HW REV 0xE
[11-09-2014 22:22:46] BC05_VER 1.8.1-A55T
[11-09-2014 22:22:46] USB_OFF (sts=4)
[11-09-2014 22:24:44] SDIORETRY1 Errors 0x4200000 write(0xEC893C, 0x20)
[11-09-2014 22:24:50] CAMERA ON 0x80
[11-09-2014 22:35:13] CAMERA OFF 0x91
[11-09-2014 22:35:13] CLIP added 160
[11-09-2014 22:35:21] SHUTDOWN power OFF *********
[01-01-2009 00:00:00] FAULTMASK (read_ps_info): Sim 0x0 fault 0x2
[01-01-2009 00:00:00] SYSINIT (ID=0x0) trace otions 0x3:0x5:0x0 **************
[01-01-2009 00:00:00] CAMERASENSE Aptina MT9V129 (ID=0x2285, F=16MHz)
[01-01-2009 00:00:03] TIMESYNC TM=0x54601424 TZ=GMT(15) No-DST
[11-10-2014 01:25:56] DEVNAME TASER1462
[11-10-2014 01:25:56] CL_VER 1.8.1-A55T Dec 11 2013 15:21:13: HW REV 0xE
[11-10-2014 01:25:56] BC05_VER 1.8.1-A55T
[11-10-2014 01:25:56] USB_OFF (sts=4)
[11-10-2014 01:26:19] CAMERA ON 0x80
[11-10-2014 01:29:39] CAMERA OFF 0x91
[11-10-2014 01:29:40] CLIP added 161
[11-10-2014 01:29:49] SHUTDOWN power OFF *********
[01-01-2009 00:00:00] FAULTMASK (read_ps_info): Sim 0x0 fault 0x2

[01-01-2009 00:00:00] SYSINIT (ID=0x0) trace otions 0x3:0x5:0x0 **********
[01-01-2009 00:00:00] CAMERASENSE Aptina MT9V129 (ID=0x2285, F=16MHz)
[01-01-2009 00:00:03] TIMESYNC TM=0x546055EA TZ=GMT(15) No-DST
[11-10-2014 06:06:34] DEVNAME TASER1462
[11-10-2014 06:06:34] CL_VER 1.8.1-A55T Dec 11 2013 15:21:13: HW REV 0xE
[11-10-2014 06:06:34] BC05_VER 1.8.1-A55T
[11-10-2014 06:06:34] USB_ON. Unmounting C drive
[01-01-2009 00:00:00] SYSINIT (ID=0x0) trace otions 0x3:0x5:0x0 **********
[01-01-2009 00:00:00] CAMERASENSE Aptina MT9V129 (ID=0x2285, F=16MHz)
[01-01-2009 00:00:01] BATTV 4158 CHARGESTAT 4
[01-01-2009 00:00:01] TIMESYNC TM=0x54670205 TZ=GMT(15) No-DST
[11-15-2014 07:34:29] DEVNAME TASER1462
[11-15-2014 07:34:29] CL_VER 1.8.1-A55T Dec 11 2013 15:21:13: HW REV 0xE
[11-15-2014 07:34:29] BC05_VER 1.8.1-A55T
[11-15-2014 07:34:29] USB_OFF (sts=4)
[11-15-2014 07:36:36] SDIORETRY1 Errors 0x4200000 write(0xECA088, 0x14)
[11-15-2014 07:39:16] CAMERA ON 0x80
[11-15-2014 07:53:05] CAMERA OFF 0x91
[11-15-2014 07:53:06] CLIP added 162
[11-15-2014 07:53:14] SHUTDOWN power OFF *********
[01-01-2009 00:00:00] SYSINIT (ID=0x0) trace otions 0x3:0x5:0x0 **********
[01-01-2009 00:00:00] CAMERASENSE Aptina MT9V129 (ID=0x2285, F=16MHz)
[01-01-2009 00:00:01] BATTV 4182 CHARGESTAT 4
[01-01-2009 00:00:01] TIMESYNC TM=0x54684EB1 TZ=GMT(15) No-DST
[11-16-2014 07:13:53] DEVNAME TASER1462
[11-16-2014 07:13:53] CL_VER 1.8.1-A55T Dec 11 2013 15:21:13: HW REV 0xE
[11-16-2014 07:13:53] BC05_VER 1.8.1-A55T
[11-16-2014 07:13:53] USB_OFF (sts=4)
[11-16-2014 07:15:31] BATTV 4076 CHARGESTAT 4
[11-16-2014 07:16:11] CAMERA ON 0x80
[11-16-2014 07:18:52] CAMERA OFF 0x91
[11-16-2014 07:18:53] CLIP added 163
[11-16-2014 07:19:04] SDIORETRY1 Errors 0x4200000 write(0xECA000, 0x10)
[11-16-2014 07:19:06] SHUTDOWN power OFF *********
[01-01-2009 00:00:00] SYSINIT (ID=0x0) trace otions 0x3:0x5:0x0 **********
[01-01-2009 00:00:00] CAMERASENSE Aptina MT9V129 (ID=0x2285, F=16MHz)
[01-01-2009 00:00:01] BATTV 4141 CHARGESTAT 4
[01-01-2009 00:00:01] TIMESYNC TM=0x54686F28 TZ=GMT(15) No-DST
[11-16-2014 09:32:24] DEVNAME TASER1462
[11-16-2014 09:32:24] CL_VER 1.8.1-A55T Dec 11 2013 15:21:13: HW REV 0xE
[11-16-2014 09:32:24] BC05_VER 1.8.1-A55T
[11-16-2014 09:32:24] USB_OFF (sts=4)
[11-16-2014 09:38:54] SDIORETRY1 Errors 0x4200000 write(0xECE8A8, 0xC)
[11-16-2014 09:40:51] CAMERA ON 0x80
[11-16-2014 10:01:33] BATTV 4016 CHARGESTAT 4
[11-16-2014 10:10:53] CLIP added 164
[11-16-2014 10:40:56] CLIP added 165
[11-16-2014 11:10:58] CLIP added 166
[11-16-2014 11:29:29] CAMERA OFF 0x91
[11-16-2014 11:29:30] CLIP added 167
[11-16-2014 11:30:27] SDIORETRY1 Errors 0x4200000 write(0xED0008, 0xC)
[11-16-2014 11:32:44] SDIORETRY1 Errors 0x4200000 write(0xED28F0, 0x14)
[11-16-2014 11:35:10] CAMERA ON 0x80
[11-16-2014 12:05:13] CLIP added 168
[11-16-2014 12:21:54] CAMERA OFF 0x91
[11-16-2014 12:21:54] CLIP added 169
[11-16-2014 12:22:05] SHUTDOWN power OFF *********
[01-01-2009 00:00:00] SYSINIT (ID=0x0) trace otions 0x3:0x5:0x0 **********
[01-01-2009 00:00:00] CAMERASENSE Aptina MT9V129 (ID=0x2285, F=16MHz)

[01-01-2009 00:00:03] TIMESYNC TM=0x5468B575 TZ=GMT(15) No-DST
[11-16-2014 14:32:21] DEVNAME TASER1462
[11-16-2014 14:32:21] CL_VER 1.8.1-A55T Dec 11 2013 15:21:13: HW REV 0xE
[11-16-2014 14:32:21] BC05_VER 1.8.1-A55T
[11-16-2014 14:32:21] USB_OFF (sts=4)
[11-16-2014 14:32:27] CAMERA ON 0x80
[11-16-2014 14:46:01] CAMERA OFF 0x91
[11-16-2014 14:46:02] CLIP added 170
[11-16-2014 14:46:08] SHUTDOWN power OFF *********
[01-01-2009 00:00:00] FAULTMASK (read_ps_info): Sim 0x0 fault 0x2
[01-01-2009 00:00:00] SYSINIT (ID=0x0) trace otions 0x3:0x5:0x0 **************
[01-01-2009 00:00:00] CAMERASENSE Aptina MT9V129 (ID=0x2285, F=16MHz)
[01-01-2009 00:00:03] TIMESYNC TM=0x5468B946 TZ=GMT(15) No-DST
[11-16-2014 14:48:38] DEVNAME TASER1462
[11-16-2014 14:48:38] CL_VER 1.8.1-A55T Dec 11 2013 15:21:13: HW REV 0xE
[11-16-2014 14:48:38] BC05_VER 1.8.1-A55T
[11-16-2014 14:48:38] USB_OFF (sts=4)
[11-16-2014 14:48:45] CAMERA ON 0x80
[11-16-2014 15:18:48] CLIP added 171
[11-16-2014 15:26:26] SDIORETRY1 Errors 0x4200000 write(0xA52C00, 0x1D)
[11-16-2014 15:30:29] CAMERA OFF 0x91
[11-16-2014 15:30:29] CLIP added 172
[11-16-2014 15:30:39] SHUTDOWN power OFF *********
[01-01-2009 00:00:00] FAULTMASK (read_ps_info): Sim 0x0 fault 0x2
[01-01-2009 00:00:00] SYSINIT (ID=0x0) trace otions 0x3:0x5:0x0 **************
[01-01-2009 00:00:00] CAMERASENSE Aptina MT9V129 (ID=0x2285, F=16MHz)
[01-01-2009 00:00:03] TIMESYNC TM=0x546966DD TZ=GMT(15) No-DST
[11-17-2014 03:09:17] DEVNAME TASER1462
[11-17-2014 03:09:17] CL_VER 1.8.1-A55T Dec 11 2013 15:21:13: HW REV 0xE
[11-17-2014 03:09:17] BC05_VER 1.8.1-A55T
[11-17-2014 03:09:17] USB_OFF (sts=4)
[11-17-2014 03:09:26] CAMERA ON 0x80
[11-17-2014 03:39:28] CLIP added 173
[11-17-2014 03:56:01] CAMERA OFF 0x91
[11-17-2014 03:56:02] CLIP added 174
[11-17-2014 03:56:12] SHUTDOWN power OFF *********
[01-01-2009 00:00:00] FAULTMASK (read_ps_info): Sim 0x0 fault 0x2
[01-01-2009 00:00:00] SYSINIT (ID=0x0) trace otions 0x3:0x5:0x0 **************
[01-01-2009 00:00:00] CAMERASENSE Aptina MT9V129 (ID=0x2285, F=16MHz)
[01-01-2009 00:00:04] TIMESYNC TM=0x546AB26F TZ=GMT(15) No-DST
[11-18-2014 02:43:59] DEVNAME TASER1462
[11-18-2014 02:43:59] CL_VER 1.8.1-A55T Dec 11 2013 15:21:13: HW REV 0xE
[11-18-2014 02:43:59] BC05_VER 1.8.1-A55T
[11-18-2014 02:43:59] USB_OFF (sts=4)
[11-18-2014 02:46:04] SDIORETRY1 Errors 0x4200000 write(0xECA07C, 0x14)
[11-18-2014 02:49:27] SHUTDOWN power OFF *********
[01-01-2009 00:00:00] FAULTMASK (read_ps_info): Sim 0x0 fault 0x2
[01-01-2009 00:00:00] SYSINIT (ID=0x0) trace otions 0x3:0x5:0x0 **************
[01-01-2009 00:00:00] CAMERASENSE Aptina MT9V129 (ID=0x2285, F=16MHz)
[01-01-2009 00:00:04] TIMESYNC TM=0x546AB442 TZ=GMT(15) No-DST
[11-18-2014 02:51:46] DEVNAME TASER1462
[11-18-2014 02:51:46] CL_VER 1.8.1-A55T Dec 11 2013 15:21:13: HW REV 0xE
[11-18-2014 02:51:46] BC05_VER 1.8.1-A55T
[11-18-2014 02:51:46] USB_ON. Unmounting C drive
[01-01-2009 00:00:00] SYSINIT (ID=0x0) trace otions 0x3:0x5:0x0 **************
[01-01-2009 00:00:00] CAMERASENSE Aptina MT9V129 (ID=0x2285, F=16MHz)
[01-01-2009 00:00:01] BATTV 4182 CHARGESTAT 4
[01-01-2009 00:00:01] TIMESYNC TM=0x547000DA TZ=GMT(15) No-DST
[11-22-2014 03:19:54] DEVNAME TASER1462

[11-22-2014 03:19:54] CL_VER 1.8.1-A55T Dec 11 2013 15:21:13: HW REV 0xE
[11-22-2014 03:19:54] BC05_VER 1.8.1-A55T
[11-22-2014 03:19:54] USB_OFF (sts=4)
[11-22-2014 03:21:43] SDIORETRY1 Errors 0x4200000 write(0xED5DB4, 0x20)
[11-22-2014 03:21:59] CAMERA ON 0x80
[11-22-2014 03:31:48] BATTV 4081 CHARGESTAT 4
[11-22-2014 03:39:30] CAMERA OFF 0x91
[11-22-2014 03:39:31] CLIP added 175
[11-22-2014 03:39:42] SHUTDOWN power OFF *********
[01-01-2009 00:00:00] SYSINIT (ID=0x0) trace otions 0x3:0x5:0x0 **********
[01-01-2009 00:00:00] CAMERASENSE Aptina MT9V129 (ID=0x2285, F=16MHz)
[01-01-2009 00:00:01] BATTV 4141 CHARGESTAT 4
[01-01-2009 00:00:01] TIMESYNC TM=0x547369F9 TZ=GMT(15) No-DST
[11-24-2014 17:25:13] DEVNAME TASER1462
[11-24-2014 17:25:13] CL_VER 1.8.1-A55T Dec 11 2013 15:21:13: HW REV 0xE
[11-24-2014 17:25:13] BC05_VER 1.8.1-A55T
[11-24-2014 17:25:13] USB_OFF (sts=4)
[11-24-2014 17:28:39] SHUTDOWN power OFF *********
[01-01-2009 00:00:00] SYSINIT (ID=0x0) trace otions 0x3:0x5:0x0 **********
[01-01-2009 00:00:00] CAMERASENSE Aptina MT9V129 (ID=0x2285, F=16MHz)
[01-01-2009 00:00:01] BATTV 4141 CHARGESTAT 4
[01-01-2009 00:00:01] TIMESYNC TM=0x5474EB5A TZ=GMT(15) No-DST
[11-25-2014 20:49:30] DEVNAME TASER1462
[11-25-2014 20:49:30] CL_VER 1.8.1-A55T Dec 11 2013 15:21:13: HW REV 0xE
[11-25-2014 20:49:30] BC05_VER 1.8.1-A55T
[11-25-2014 20:49:30] USB_OFF (sts=4)
[11-25-2014 20:51:41] CAMERA ON 0x80
[11-25-2014 20:54:09] CAMERA OFF 0x91
[11-25-2014 20:54:09] CLIP added 176
[11-25-2014 20:56:00] SDIORETRY1 Errors 0x4200000 write(0xED1FFC, 0x1C)
[11-25-2014 20:57:41] SDIORETRY1 Errors 0x4200000 write(0xECD804, 0x4)
[11-25-2014 20:57:52] CAMERA ON 0x80
[11-25-2014 20:59:01] CAMERA OFF 0x91
[11-25-2014 20:59:01] CLIP added 177
[11-25-2014 20:59:10] SHUTDOWN power OFF *********
[01-01-2009 00:00:00] SYSINIT (ID=0x0) trace otions 0x3:0x5:0x0 **********
[01-01-2009 00:00:00] CAMERASENSE Aptina MT9V129 (ID=0x2285, F=16MHz)
[01-01-2009 00:00:01] BATTV 4141 CHARGESTAT 4
[01-01-2009 00:00:01] TIMESYNC TM=0x5474F213 TZ=GMT(15) No-DST
[11-25-2014 21:18:11] DEVNAME TASER1462
[11-25-2014 21:18:11] CL_VER 1.8.1-A55T Dec 11 2013 15:21:13: HW REV 0xE
[11-25-2014 21:18:11] BC05_VER 1.8.1-A55T
[11-25-2014 21:18:11] USB_OFF (sts=4)
[11-25-2014 21:19:23] CAMERA ON 0x80
[11-25-2014 21:25:36] CAMERA OFF 0x91
[11-25-2014 21:25:36] CLIP added 178
[11-25-2014 21:25:47] SHUTDOWN power OFF *********
[01-01-2009 00:00:00] SYSINIT (ID=0x0) trace otions 0x3:0x5:0x0 **********
[01-01-2009 00:00:00] CAMERASENSE Aptina MT9V129 (ID=0x2285, F=16MHz)
[01-01-2009 00:00:01] BATTV 4158 CHARGESTAT 4
[01-01-2009 00:00:02] TIMESYNC TM=0x54767B23 TZ=GMT(15) No-DST
[11-27-2014 01:15:15] DEVNAME TASER1462
[11-27-2014 01:15:15] CL_VER 1.8.1-A55T Dec 11 2013 15:21:13: HW REV 0xE
[11-27-2014 01:15:15] BC05_VER 1.8.1-A55T
[11-27-2014 01:15:15] USB_OFF (sts=4)
[11-27-2014 01:15:20] CAMERA ON 0x80
[11-27-2014 01:15:45] CAMERA OFF 0x91
[11-27-2014 01:15:45] CLIP added 179
[11-27-2014 01:16:02] SHUTDOWN power OFF *********

[01-01-2009 00:00:00] SYSINIT (ID=0x0) trace otions 0x3:0x5:0x0 **********
[01-01-2009 00:00:00] CAMERASENSE Aptina MT9V129 (ID=0x2285, F=16MHz)
[01-01-2009 00:00:01] BATTV 4141 CHARGESTAT 4
[01-01-2009 00:00:02] TIMESYNC TM=0x5477287B TZ=GMT(15) No-DST
[11-27-2014 13:34:51] DEVNAME TASER1462
[11-27-2014 13:34:51] CL_VER 1.8.1-A55T Dec 11 2013 15:21:13: HW REV 0xE
[11-27-2014 13:34:51] BC05_VER 1.8.1-A55T
[11-27-2014 13:34:51] USB_OFF (sts=4)
[11-27-2014 13:35:30] CAMERA ON 0x80
[11-27-2014 13:40:45] CAMERA OFF 0x91
[11-27-2014 13:40:45] CLIP added 180
[11-27-2014 13:40:55] SHUTDOWN power OFF *********
[01-01-2009 00:00:00] SYSINIT (ID=0x0) trace otions 0x3:0x5:0x0 **********
[01-01-2009 00:00:00] CAMERASENSE Aptina MT9V129 (ID=0x2285, F=16MHz)
[01-01-2009 00:00:01] BATTV 4158 CHARGESTAT 4
[01-01-2009 00:00:02] TIMESYNC TM=0x54772DBA TZ=GMT(15) No-DST
[11-27-2014 13:57:14] DEVNAME TASER1462
[11-27-2014 13:57:14] CL_VER 1.8.1-A55T Dec 11 2013 15:21:13: HW REV 0xE
[11-27-2014 13:57:14] BC05_VER 1.8.1-A55T
[11-27-2014 13:57:14] USB_OFF (sts=4)
[11-27-2014 13:58:41] CAMERA ON 0x80
[11-27-2014 14:01:51] BATTV 4057 CHARGESTAT 4
[11-27-2014 14:04:43] CAMERA OFF 0x91
[11-27-2014 14:04:43] CLIP added 181
[11-27-2014 14:04:47] SDIORETRY1 Errors 0x4200000 write(0xEC91CC, 0x1C)
[11-27-2014 14:04:53] SHUTDOWN power OFF *********
[01-01-2009 00:00:00] SYSINIT (ID=0x0) trace otions 0x3:0x5:0x0 **********
[01-01-2009 00:00:00] CAMERASENSE Aptina MT9V129 (ID=0x2285, F=16MHz)
[01-01-2009 00:00:01] BATTV 4083 CHARGESTAT 4
[01-01-2009 00:00:02] TIMESYNC TM=0x54772FE8 TZ=GMT(15) No-DST
[11-27-2014 14:06:32] DEVNAME TASER1462
[11-27-2014 14:06:32] CL_VER 1.8.1-A55T Dec 11 2013 15:21:13: HW REV 0xE
[11-27-2014 14:06:32] BC05_VER 1.8.1-A55T
[11-27-2014 14:06:32] USB_OFF (sts=4)
[11-27-2014 14:09:55] SDIORETRY1 Errors 0x4200000 write(0xECFFFC, 0x2C)
[11-27-2014 14:14:17] SHUTDOWN power OFF *********
[01-01-2009 00:00:00] SYSINIT (ID=0x0) trace otions 0x3:0x5:0x0 **********
[01-01-2009 00:00:00] CAMERASENSE Aptina MT9V129 (ID=0x2285, F=16MHz)
[01-01-2009 00:00:01] BATTV 4141 CHARGESTAT 4
[01-01-2009 00:00:02] TIMESYNC TM=0x54775DBF TZ=GMT(15) No-DST
[11-27-2014 17:22:07] DEVNAME TASER1462
[11-27-2014 17:22:07] CL_VER 1.8.1-A55T Dec 11 2013 15:21:13: HW REV 0xE
[11-27-2014 17:22:07] BC05_VER 1.8.1-A55T
[11-27-2014 17:22:07] USB_OFF (sts=4)
[11-27-2014 17:22:29] BATTV 4036 CHARGESTAT 4
[11-27-2014 17:25:26] CAMERA ON 0x80
[11-27-2014 17:36:32] CAMERA OFF 0x91
[11-27-2014 17:36:32] CLIP added 182
[11-27-2014 17:36:40] SHUTDOWN power OFF *********
[01-01-2009 00:00:00] SYSINIT (ID=0x0) trace otions 0x3:0x5:0x0 **********
[01-01-2009 00:00:00] CAMERASENSE Aptina MT9V129 (ID=0x2285, F=16MHz)
[01-01-2009 00:00:02] TIMESYNC TM=0x54776C4D TZ=GMT(15) No-DST
[11-27-2014 18:24:13] DEVNAME TASER1462
[11-27-2014 18:24:13] CL_VER 1.8.1-A55T Dec 11 2013 15:21:13: HW REV 0xE
[11-27-2014 18:24:13] BC05_VER 1.8.1-A55T
[11-27-2014 18:24:13] USB_OFF (sts=4)
[11-27-2014 18:25:32] SHUTDOWN power OFF *********
[01-01-2009 00:00:00] FAULTMASK (read_ps_info): Sim 0x0 fault 0x2
[01-01-2009 00:00:00] SYSINIT (ID=0x0) trace otions 0x3:0x5:0x0 **********

[01-01-2009 00:00:00] CAMERASENSE Aptina MT9V129 (ID=0x2285, F=16MHz)
[01-01-2009 00:00:02] TIMESYNC TM=0x54776E08 TZ=GMT(15) No-DST
[11-27-2014 18:31:36] DEVNAME TASER1462
[11-27-2014 18:31:36] CL_VER 1.8.1-A55T Dec 11 2013 15:21:13: HW REV 0xE
[11-27-2014 18:31:36] BC05_VER 1.8.1-A55T
[11-27-2014 18:31:36] USB_OFF (sts=4)
[11-27-2014 18:32:30] CAMERA ON 0x80
[11-27-2014 18:33:58] BATTV 4016 CHARGESTAT 4
[11-27-2014 18:51:31] CAMERA OFF 0x91
[11-27-2014 18:51:32] CLIP added 183
[11-27-2014 18:51:41] SHUTDOWN power OFF *********
[01-01-2009 00:00:00] FAULTMASK (read_ps_info): Sim 0x0 fault 0x2
[01-01-2009 00:00:00] SYSINIT (ID=0x0) trace otions 0x3:0x5:0x0 **********
[01-01-2009 00:00:00] CAMERASENSE Aptina MT9V129 (ID=0x2285, F=16MHz)
[01-01-2009 00:00:02] TIMESYNC TM=0x547FAC2A TZ=GMT(15) No-DST
[12-04-2014 00:34:50] DEVNAME TASER1462
[12-04-2014 00:34:50] CL_VER 1.8.1-A55T Dec 11 2013 15:21:13: HW REV 0xE
[12-04-2014 00:34:50] BC05_VER 1.8.1-A55T
[12-04-2014 00:34:50] USB_OFF (sts=4)
[12-04-2014 00:35:41] BATTV 4018 CHARGESTAT 4
[12-04-2014 00:39:02] SHUTDOWN power OFF *********
[01-01-2009 00:00:00] FAULTMASK (read_ps_info): Sim 0x0 fault 0x2
[01-01-2009 00:00:00] SYSINIT (ID=0x0) trace otions 0x3:0x5:0x0 **********
[01-01-2009 00:00:00] CAMERASENSE Aptina MT9V129 (ID=0x2285, F=16MHz)
[01-01-2009 00:00:02] TIMESYNC TM=0x5480A557 TZ=GMT(15) No-DST
[12-04-2014 18:17:59] DEVNAME TASER1462
[12-04-2014 18:17:59] CL_VER 1.8.1-A55T Dec 11 2013 15:21:13: HW REV 0xE
[12-04-2014 18:17:59] BC05_VER 1.8.1-A55T
[12-04-2014 18:17:59] USB_OFF (sts=4)
[12-04-2014 18:26:51] BATTV 3999 CHARGESTAT 4
[12-04-2014 18:37:04] SDIORETRY1 Errors 0x4200000 write(0xECA318, 0x4)
[12-04-2014 18:40:53] SDIORETRY1 Errors 0x4200000 write(0xED12E8, 0x3C)
[12-04-2014 18:42:59] SDIORETRY1 Errors 0x4200000 write(0xED13C8, 0xC)
[12-04-2014 18:57:54] SHUTDOWN power OFF *********
[01-01-2009 00:00:00] FAULTMASK (read_ps_info): Sim 0x0 fault 0x2
[01-01-2009 00:00:00] SYSINIT (ID=0x0) trace otions 0x3:0x5:0x0 **********
[01-01-2009 00:00:00] CAMERASENSE Aptina MT9V129 (ID=0x2285, F=16MHz)
[01-01-2009 00:00:02] TIMESYNC TM=0x5480F9E7 TZ=GMT(15) No-DST
[12-05-2014 00:18:47] DEVNAME TASER1462
[12-05-2014 00:18:47] CL_VER 1.8.1-A55T Dec 11 2013 15:21:13: HW REV 0xE
[12-05-2014 00:18:47] BC05_VER 1.8.1-A55T
[12-05-2014 00:18:47] USB_OFF (sts=4)
[12-05-2014 00:20:24] BATTV 3999 CHARGESTAT 4
[12-05-2014 00:23:01] CAMERA ON 0x80
[12-05-2014 00:25:20] CAMERA OFF 0x91
[12-05-2014 00:25:20] CLIP added 184
[12-05-2014 00:25:27] SHUTDOWN power OFF *********
[01-01-2009 00:00:00] FAULTMASK (read_ps_info): Sim 0x0 fault 0x2
[01-01-2009 00:00:00] SYSINIT (ID=0x0) trace otions 0x3:0x5:0x0 **********
[01-01-2009 00:00:00] CAMERASENSE Aptina MT9V129 (ID=0x2285, F=16MHz)
[01-01-2009 00:00:02] TIMESYNC TM=0x5481053F TZ=GMT(15) No-DST
[12-05-2014 01:07:11] DEVNAME TASER1462
[12-05-2014 01:07:11] CL_VER 1.8.1-A55T Dec 11 2013 15:21:13: HW REV 0xE
[12-05-2014 01:07:11] BC05_VER 1.8.1-A55T
[12-05-2014 01:07:11] USB_OFF (sts=4)
[12-05-2014 01:07:24] CAMERA ON 0x80
[12-05-2014 01:12:04] CAMERA OFF 0x91
[12-05-2014 01:12:04] CLIP added 185
[12-05-2014 01:12:44] SDIORETRY1 Errors 0x4200000 write(0xED2D00, 0x28)

[12-05-2014 01:16:50] SDIORETRY1 Errors 0x4200000 write(0xECB888, 0x8)
[12-05-2014 01:17:18] BATTV 3945 CHARGESTAT 4
[12-05-2014 01:27:15] SDIORETRY1 Errors 0x4200000 write(0xECC828, 0x4)
[12-05-2014 01:31:11] SDIORETRY1 Errors 0x4200000 write(0xECE148, 0x4)
[12-05-2014 01:40:13] SDIORETRY1 Errors 0x4200000 write(0xED2784, 0x8)
[12-05-2014 01:45:44] SDIORETRY1 Errors 0x4200000 write(0xED659C, 0x8)
[12-05-2014 01:52:16] SDIORETRY1 Errors 0x4200000 write(0xECA358, 0x4)
[12-05-2014 02:01:27] SDIORETRY1 Errors 0x4200000 write(0xECA004, 0x20)
[12-05-2014 02:09:27] SDIORETRY1 Errors 0x4200000 write(0xECB620, 0x4)
[12-05-2014 02:13:13] SDIORETRY1 Errors 0x4200000 write(0xECFD38, 0x14)
[12-05-2014 02:16:44] SDIORETRY1 Errors 0x4200000 write(0xED40C8, 0x2C)
[12-05-2014 02:18:08] SDIORETRY1 Errors 0x4200000 write(0xECBFF8, 0x2C)
[12-05-2014 02:22:20] SHUTDOWN power OFF *********
[01-01-2009 00:00:00] FAULTMASK (read_ps_info): Sim 0x0 fault 0x2
[01-01-2009 00:00:00] SYSINIT (ID=0x0) trace otions 0x3:0x5:0x0 **************
[01-01-2009 00:00:00] CAMERASENSE Aptina MT9V129 (ID=0x2285, F=16MHz)
[01-01-2009 00:00:02] TIMESYNC TM=0x548120C5 TZ=GMT(15) No-DST
[12-05-2014 03:04:37] DEVNAME TASER1462
[12-05-2014 03:04:37] CL_VER 1.8.1-A55T Dec 11 2013 15:21:13: HW REV 0xE
[12-05-2014 03:04:37] BC05_VER 1.8.1-A55T
[12-05-2014 03:04:37] USB_OFF (sts=4)
[12-05-2014 03:04:50] SHUTDOWN power OFF *********
[01-01-2009 00:00:00] FAULTMASK (read_ps_info): Sim 0x0 fault 0x2
[01-01-2009 00:00:00] SYSINIT (ID=0x0) trace otions 0x3:0x5:0x0 **************
[01-01-2009 00:00:00] CAMERASENSE Aptina MT9V129 (ID=0x2285, F=16MHz)
[01-01-2009 00:00:02] TIMESYNC TM=0x5481F718 TZ=GMT(15) No-DST
[12-05-2014 18:19:04] DEVNAME TASER1462
[12-05-2014 18:19:04] CL_VER 1.8.1-A55T Dec 11 2013 15:21:13: HW REV 0xE
[12-05-2014 18:19:04] BC05_VER 1.8.1-A55T
[12-05-2014 18:19:04] USB_OFF (sts=4)
[12-05-2014 18:19:27] CAMERA ON 0x80
[12-05-2014 18:31:25] CAMERA OFF 0x91
[12-05-2014 18:31:26] CLIP added 186
[12-05-2014 18:31:33] SHUTDOWN power OFF *********
[01-01-2009 00:00:00] FAULTMASK (read_ps_info): Sim 0x0 fault 0x2
[01-01-2009 00:00:00] SYSINIT (ID=0x0) trace otions 0x3:0x5:0x0 **************
[01-01-2009 00:00:00] CAMERASENSE Aptina MT9V129 (ID=0x2285, F=16MHz)
[01-01-2009 00:00:03] TIMESYNC TM=0x54824BF1 TZ=GMT(15) No-DST
[12-06-2014 00:21:05] DEVNAME TASER1462
[12-06-2014 00:21:05] CL_VER 1.8.1-A55T Dec 11 2013 15:21:13: HW REV 0xE
[12-06-2014 00:21:05] BC05_VER 1.8.1-A55T
[12-06-2014 00:21:05] USB_OFF (sts=4)
[12-06-2014 00:21:30] CAMERA ON 0x80
[12-06-2014 00:25:33] CAMERA OFF 0x91
[12-06-2014 00:25:34] CLIP added 187
[12-06-2014 00:25:55] SHUTDOWN power OFF *********
[01-01-2009 00:00:00] FAULTMASK (read_ps_info): Sim 0x0 fault 0x2
[01-01-2009 00:00:00] SYSINIT (ID=0x0) trace otions 0x3:0x5:0x0 **************
[01-01-2009 00:00:00] CAMERASENSE Aptina MT9V129 (ID=0x2285, F=16MHz)
[01-01-2009 00:00:03] TIMESYNC TM=0x54852261 TZ=GMT(15) No-DST
[12-08-2014 04:00:33] DEVNAME TASER1462
[12-08-2014 04:00:33] CL_VER 1.8.1-A55T Dec 11 2013 15:21:13: HW REV 0xE
[12-08-2014 04:00:33] BC05_VER 1.8.1-A55T
[12-08-2014 04:00:33] USB_OFF (sts=4)
[12-08-2014 04:00:54] BATTV 3924 CHARGESTAT 4
[12-08-2014 04:01:17] CAMERA ON 0x80
[12-08-2014 04:25:17] SDIORETRY1 Errors 0x4200000 write(0x775F80, 0x5)
[12-08-2014 04:31:20] CLIP added 188
[12-08-2014 04:39:01] CAMERA OFF 0x91

[12-08-2014 04:39:02] CLIP added 189
[12-08-2014 04:39:08] SHUTDOWN power OFF *********
[01-01-2009 00:00:00] FAULTMASK (read_ps_info): Sim 0x0 fault 0x2
[01-01-2009 00:00:00] SYSINIT (ID=0x0) trace otions 0x3:0x5:0x0 **********
[01-01-2009 00:00:00] CAMERASENSE Aptina MT9V129 (ID=0x2285, F=16MHz)
[01-01-2009 00:00:03] TIMESYNC TM=0x5488D3D9 TZ=GMT(15) No-DST
[12-10-2014 23:14:33] DEVNAME TASER1462
[12-10-2014 23:14:33] CL_VER 1.8.1-A55T Dec 11 2013 15:21:13: HW REV 0xE
[12-10-2014 23:14:33] BC05_VER 1.8.1-A55T
[12-10-2014 23:14:33] USB_OFF (sts=4)
[12-10-2014 23:15:59] CAMERA ON 0x80
[12-10-2014 23:20:54] BATTV 3886 CHARGESTAT 4
[12-10-2014 23:22:33] CAMERA OFF 0x91
[12-10-2014 23:22:34] CLIP added 190
[12-10-2014 23:25:30] SDIORETRY1 Errors 0x4200000 write(0xECE004, 0x14)
[12-10-2014 23:29:19] SDIORETRY1 Errors 0x4200000 write(0xED34D4, 0x20)
[12-10-2014 23:33:48] SDIORETRY1 Errors 0x4200000 write(0xECBFFC, 0x30)
[12-10-2014 23:36:32] SDIORETRY1 Errors 0x4200000 write(0xED65C0, 0x2C)
[12-10-2014 23:39:23] SDIORETRY1 Errors 0x4200000 write(0xED5568, 0x4)
[12-10-2014 23:41:11] SDIORETRY1 Errors 0x4200000 write(0xECE2F4, 0x4)
[12-10-2014 23:43:42] SHUTDOWN power OFF *********
[01-01-2009 00:00:00] FAULTMASK (read_ps_info): Sim 0x0 fault 0x2
[01-01-2009 00:00:00] SYSINIT (ID=0x0) trace otions 0x3:0x5:0x0 **********
[01-01-2009 00:00:00] CAMERASENSE Aptina MT9V129 (ID=0x2285, F=16MHz)
[01-01-2009 00:00:04] TIMESYNC TM=0x548B6F57 TZ=GMT(15) No-DST
[12-12-2014 22:42:31] DEVNAME TASER1462
[12-12-2014 22:42:31] CL_VER 1.8.1-A55T Dec 11 2013 15:21:13: HW REV 0xE
[12-12-2014 22:42:31] BC05_VER 1.8.1-A55T
[12-12-2014 22:42:31] USB_OFF (sts=4)
[12-12-2014 22:44:04] SDIORETRY1 Errors 0x4200000 write(0xECFC14, 0x20)
[12-12-2014 22:46:18] CAMERA ON 0x80
[12-12-2014 22:48:22] BATTV 3876 CHARGESTAT 4
[12-12-2014 22:48:38] CAMERA OFF 0x91
[12-12-2014 22:48:38] CLIP added 191
[12-12-2014 22:48:50] SHUTDOWN power OFF *********
[01-01-2009 00:00:00] FAULTMASK (read_ps_info): Sim 0x0 fault 0x2
[01-01-2009 00:00:00] SYSINIT (ID=0x0) trace otions 0x3:0x5:0x0 **********
[01-01-2009 00:00:00] CAMERASENSE Aptina MT9V129 (ID=0x2285, F=16MHz)
[01-01-2009 00:00:04] TIMESYNC TM=0x5490F3CE TZ=GMT(15) No-DST
[12-17-2014 03:09:02] DEVNAME TASER1462
[12-17-2014 03:09:02] CL_VER 1.8.1-A55T Dec 11 2013 15:21:13: HW REV 0xE
[12-17-2014 03:09:02] BC05_VER 1.8.1-A55T
[12-17-2014 03:09:02] USB_OFF (sts=4)
[12-17-2014 03:14:40] CAMERA ON 0x80
[12-17-2014 03:16:08] BATTV 3866 CHARGESTAT 4
[12-17-2014 03:19:02] CAMERA OFF 0x91
[12-17-2014 03:19:02] CLIP added 192
[12-17-2014 03:19:27] SHUTDOWN power OFF *********
[01-01-2009 00:00:00] FAULTMASK (read_ps_info): Sim 0x0 fault 0x2
[01-01-2009 00:00:00] SYSINIT (ID=0x0) trace otions 0x3:0x5:0x0 **********
[01-01-2009 00:00:00] CAMERASENSE Aptina MT9V129 (ID=0x2285, F=16MHz)
[01-01-2009 00:00:04] TIMESYNC TM=0x5490F93F TZ=GMT(15) No-DST
[12-17-2014 03:32:15] DEVNAME TASER1462
[12-17-2014 03:32:15] CL_VER 1.8.1-A55T Dec 11 2013 15:21:13: HW REV 0xE
[12-17-2014 03:32:15] BC05_VER 1.8.1-A55T
[12-17-2014 03:32:15] USB_OFF (sts=4)
[12-17-2014 03:32:22] SHUTDOWN power OFF *********
[01-01-2009 00:00:00] FAULTMASK (read_ps_info): Sim 0x0 fault 0x2
[01-01-2009 00:00:00] SYSINIT (ID=0x0) trace otions 0x3:0x5:0x0 **********

[01-01-2009 00:00:00] CAMERASENSE Aptina MT9V129 (ID=0x2285, F=16MHz)
[01-01-2009 00:00:04] TIMESYNC TM=0x5490FAC5 TZ=GMT(15) No-DST
[12-17-2014 03:38:45] DEVNAME TASER1462
[12-17-2014 03:38:45] CL_VER 1.8.1-A55T Dec 11 2013 15:21:13: HW REV 0xE
[12-17-2014 03:38:45] BC05_VER 1.8.1-A55T
[12-17-2014 03:38:45] USB_OFF (sts=4)
[12-17-2014 03:40:54] CAMERA ON 0x80
[12-17-2014 03:54:33] CAMERA OFF 0x91
[12-17-2014 03:54:34] CLIP added 193
[12-17-2014 04:00:19] SDIORETRY1 Errors 0x4200000 write(0xED2F4C, 0x20)
[12-17-2014 04:00:58] SHUTDOWN power OFF *********
[01-01-2009 00:00:00] FAULTMASK (read_ps_info): Sim 0x0 fault 0x2
[01-01-2009 00:00:00] SYSINIT (ID=0x0) trace otions 0x3:0x5:0x0 **********
[01-01-2009 00:00:00] CAMERASENSE Aptina MT9V129 (ID=0x2285, F=16MHz)
[01-01-2009 00:00:04] TIMESYNC TM=0x5491074D TZ=GMT(15) No-DST
[12-17-2014 04:32:13] DEVNAME TASER1462
[12-17-2014 04:32:13] CL_VER 1.8.1-A55T Dec 11 2013 15:21:13: HW REV 0xE
[12-17-2014 04:32:13] BC05_VER 1.8.1-A55T
[12-17-2014 04:32:13] USB_OFF (sts=4)
[12-17-2014 04:32:33] BATTV 3876 CHARGESTAT 4
[12-17-2014 04:35:20] SDIORETRY1 Errors 0x4200000 write(0xECCB40, 0x3C)
[12-17-2014 04:36:56] SDIORETRY1 Errors 0x4200000 write(0xED69C0, 0x34)
[12-17-2014 04:38:20] CAMERA ON 0x80
[12-17-2014 04:56:27] CAMERA OFF 0x91
[12-17-2014 04:56:29] CLIP added 194
[12-17-2014 04:56:33] SHUTDOWN power OFF *********
[01-01-2009 00:00:00] FAULTMASK (read_ps_info): Sim 0x0 fault 0x2
[01-01-2009 00:00:00] SYSINIT (ID=0x0) trace otions 0x3:0x5:0x0 **********
[01-01-2009 00:00:00] CAMERASENSE Aptina MT9V129 (ID=0x2285, F=16MHz)
[01-01-2009 00:00:04] TIMESYNC TM=0x54910D16 TZ=GMT(15) No-DST
[12-17-2014 04:56:54] DEVNAME TASER1462
[12-17-2014 04:56:54] CL_VER 1.8.1-A55T Dec 11 2013 15:21:13: HW REV 0xE
[12-17-2014 04:56:54] BC05_VER 1.8.1-A55T
[12-17-2014 04:56:54] USB_OFF (sts=4)
[12-17-2014 04:57:38] CAMERA ON 0x80
[12-17-2014 04:57:52] CAMERA OFF 0x91
[12-17-2014 04:57:52] CLIP added 195
[12-17-2014 04:57:58] SHUTDOWN power OFF *********
[01-01-2009 00:00:00] FAULTMASK (read_ps_info): Sim 0x0 fault 0x2
[01-01-2009 00:00:00] SYSINIT (ID=0x0) trace otions 0x3:0x5:0x0 **********
[01-01-2009 00:00:00] CAMERASENSE Aptina MT9V129 (ID=0x2285, F=16MHz)
[01-01-2009 00:00:04] TIMESYNC TM=0x5491AC95 TZ=GMT(15) No-DST
[12-17-2014 16:17:25] DEVNAME TASER1462
[12-17-2014 16:17:25] CL_VER 1.8.1-A55T Dec 11 2013 15:21:13: HW REV 0xE
[12-17-2014 16:17:25] BC05_VER 1.8.1-A55T
[12-17-2014 16:17:25] USB_OFF (sts=4)
[12-17-2014 16:17:33] CAMERA ON 0x80
[12-17-2014 16:18:07] CAMERA OFF 0x91
[12-17-2014 16:18:08] CLIP added 196
[12-17-2014 16:18:51] SHUTDOWN power OFF *********
[01-01-2009 00:00:00] FAULTMASK (read_ps_info): Sim 0x0 fault 0x2
[01-01-2009 00:00:00] SYSINIT (ID=0x0) trace otions 0x3:0x5:0x0 **********
[01-01-2009 00:00:00] CAMERASENSE Aptina MT9V129 (ID=0x2285, F=16MHz)
[01-01-2009 00:00:04] TIMESYNC TM=0x549986EE TZ=GMT(15) No-DST
[12-23-2014 15:14:54] DEVNAME TASER1462
[12-23-2014 15:14:54] CL_VER 1.8.1-A55T Dec 11 2013 15:21:13: HW REV 0xE
[12-23-2014 15:14:54] BC05_VER 1.8.1-A55T
[12-23-2014 15:14:54] USB_OFF (sts=4)
[12-23-2014 15:15:59] BATTV 3856 CHARGESTAT 4

[12-23-2014 15:17:02] SDIORETRY1 Errors 0x4200000 write(0xECB144, 0x14)
[12-23-2014 15:20:01] SHUTDOWN power OFF *********
[01-01-2009 00:00:00] FAULTMASK (read_ps_info): Sim 0x0 fault 0x2
[01-01-2009 00:00:00] SYSINIT (ID=0x0) trace otions 0x3:0x5:0x0 **********
[01-01-2009 00:00:00] CAMERASENSE Aptina MT9V129 (ID=0x2285, F=16MHz)
[01-01-2009 00:00:04] TIMESYNC TM=0x5499E3A0 TZ=GMT(15) No-DST
[12-23-2014 21:50:24] DEVNAME TASER1462
[12-23-2014 21:50:24] CL_VER 1.8.1-A55T Dec 11 2013 15:21:13: HW REV 0xE
[12-23-2014 21:50:24] BC05_VER 1.8.1-A55T
[12-23-2014 21:50:24] USB_OFF (sts=4)
[12-23-2014 21:51:03] CAMERA ON 0x80
[12-23-2014 21:53:35] SDIORETRY1 Errors 0x4200000 write(0xA481A0, 0x18)
[12-23-2014 21:59:29] BATTV 3843 CHARGESTAT 4
[12-23-2014 22:21:05] CLIP added 197
[12-23-2014 22:41:17] SDIORETRY1 Errors 0x4200000 write(0x2080, 0x20)
[12-23-2014 22:51:08] CLIP added 198
[12-23-2014 22:54:52] CAMERA OFF 0x91
[12-23-2014 22:54:52] CLIP added 199
[12-23-2014 22:55:01] SHUTDOWN power OFF *********
[01-01-2009 00:00:00] FAULTMASK (read_ps_info): Sim 0x0 fault 0x2
[01-01-2009 00:00:00] SYSINIT (ID=0x0) trace otions 0x3:0x5:0x0 **********
[01-01-2009 00:00:00] CAMERASENSE Aptina MT9V129 (ID=0x2285, F=16MHz)
[12-24-2014 01:36:15] DEVNAME TASER1462
[12-24-2014 01:36:15] CL_VER 1.8.1-A55T Dec 11 2013 15:21:13: HW REV 0xE
[12-24-2014 01:36:15] BC05_VER 1.8.1-A55T
[12-24-2014 01:36:15] USB_OFF (sts=4)
[12-24-2014 01:38:17] SHUTDOWN power OFF *********
[01-01-2009 00:00:00] FAULTMASK (read_ps_info): Sim 0x0 fault 0x2
[01-01-2009 00:00:00] SYSINIT (ID=0x0) trace otions 0x3:0x5:0x0 **********
[01-01-2009 00:00:00] CAMERASENSE Aptina MT9V129 (ID=0x2285, F=16MHz)
[12-24-2014 02:57:50] DEVNAME TASER1462
[12-24-2014 02:57:50] CL_VER 1.8.1-A55T Dec 11 2013 15:21:13: HW REV 0xE
[12-24-2014 02:57:50] BC05_VER 1.8.1-A55T
[12-24-2014 02:57:50] USB_OFF (sts=4)
[12-24-2014 03:02:54] BATTV 3781 CHARGESTAT 4
[12-24-2014 03:04:37] SDIORETRY1 Errors 0x4200000 write(0xED59F0, 0x24)
[12-24-2014 03:04:41] SDIORETRY1 Errors 0x4200000 write(0xED66C0, 0x38)
[12-24-2014 03:09:15] SHUTDOWN power OFF *********
[01-01-2009 00:00:00] FAULTMASK (read_ps_info): Sim 0x0 fault 0x2
[01-01-2009 00:00:00] SYSINIT (ID=0x0) trace otions 0x3:0x5:0x0 **********
[01-01-2009 00:00:00] CAMERASENSE Aptina MT9V129 (ID=0x2285, F=16MHz)
[12-27-2014 00:34:33] DEVNAME TASER1462
[12-27-2014 00:34:33] CL_VER 1.8.1-A55T Dec 11 2013 15:21:13: HW REV 0xE
[12-27-2014 00:34:33] BC05_VER 1.8.1-A55T
[12-27-2014 00:34:33] USB_OFF (sts=4)
[12-27-2014 00:34:38] CAMERA ON 0x80
[12-27-2014 00:34:44] SDIORETRY1 Errors 0x4200000 write(0xA35CC0, 0x20)
[12-27-2014 00:38:34] CAMERA OFF 0x91
[12-27-2014 00:38:34] CLIP added 200
[12-27-2014 00:38:42] SHUTDOWN power OFF *********
[01-01-2009 00:00:00] FAULTMASK (read_ps_info): Sim 0x0 fault 0x2
[01-01-2009 00:00:00] SYSINIT (ID=0x0) trace otions 0x3:0x5:0x0 **********
[01-01-2009 00:00:00] CAMERASENSE Aptina MT9V129 (ID=0x2285, F=16MHz)
[12-30-2014 19:10:29] DEVNAME TASER1462
[12-30-2014 19:10:29] CL_VER 1.8.1-A55T Dec 11 2013 15:21:13: HW REV 0xE
[12-30-2014 19:10:29] BC05_VER 1.8.1-A55T
[12-30-2014 19:10:29] USB_OFF (sts=4)
[12-30-2014 19:13:57] SDIORETRY1 Errors 0x4200000 write(0xEC9210, 0x14)
[12-30-2014 19:19:37] SDIORETRY1 Errors 0x4200000 write(0xED4000, 0x24)

[12-30-2014 19:19:52] CAMERA ON 0x80
[12-30-2014 19:27:11] SDIORETRY1 Errors 0x4200000 write(0x100480, 0x1E)
[12-30-2014 19:49:54] CLIP added 201
[12-30-2014 20:00:53] CAMERA OFF 0x91
[12-30-2014 20:00:54] CLIP added 202
[12-30-2014 20:00:59] SHUTDOWN power OFF *********
[01-01-2009 00:00:00] FAULTMASK (read_ps_info): Sim 0x0 fault 0x2
[01-01-2009 00:00:00] SYSINIT (ID=0x0) trace otions 0x3:0x5:0x0 **********
[01-01-2009 00:00:00] CAMERASENSE Aptina MT9V129 (ID=0x2285, F=16MHz)
[12-30-2014 20:53:52] DEVNAME TASER1462
[12-30-2014 20:53:52] CL_VER 1.8.1-A55T Dec 11 2013 15:21:13: HW REV 0xE
[12-30-2014 20:53:52] BC05_VER 1.8.1-A55T
[12-30-2014 20:53:52] USB_OFF (sts=4)
[12-30-2014 20:55:27] SDIORETRY1 Errors 0x4200000 write(0xED0090, 0x18)
[12-30-2014 20:57:23] SDIORETRY1 Errors 0x4200000 write(0xED4D1C, 0x14)
[12-30-2014 21:00:40] SHUTDOWN power OFF *********
[01-01-2009 00:00:00] FAULTMASK (read_ps_info): Sim 0x0 fault 0x2
[01-01-2009 00:00:00] SYSINIT (ID=0x0) trace otions 0x3:0x5:0x0 **********
[01-01-2009 00:00:00] CAMERASENSE Aptina MT9V129 (ID=0x2285, F=16MHz)
[12-31-2014 18:27:35] DEVNAME TASER1462
[12-31-2014 18:27:35] CL_VER 1.8.1-A55T Dec 11 2013 15:21:13: HW REV 0xE
[12-31-2014 18:27:35] BC05_VER 1.8.1-A55T
[12-31-2014 18:27:35] USB_OFF (sts=4)
[12-31-2014 18:30:44] CAMERA ON 0x80
[12-31-2014 18:36:47] CAMERA OFF 0x91
[12-31-2014 18:36:47] CLIP added 203
[12-31-2014 18:36:53] SHUTDOWN power OFF *********
[01-01-2009 00:00:00] FAULTMASK (read_ps_info): Sim 0x0 fault 0x2
[01-01-2009 00:00:00] SYSINIT (ID=0x0) trace otions 0x3:0x5:0x0 **********
[01-01-2009 00:00:00] CAMERASENSE Aptina MT9V129 (ID=0x2285, F=16MHz)
[12-31-2014 19:11:44] DEVNAME TASER1462
[12-31-2014 19:11:44] CL_VER 1.8.1-A55T Dec 11 2013 15:21:13: HW REV 0xE
[12-31-2014 19:11:44] BC05_VER 1.8.1-A55T
[12-31-2014 19:11:44] USB_ON. Unmounting C drive
[01-01-2009 00:00:00] SYSINIT (ID=0x0) trace otions 0x3:0x5:0x0 **********
[01-01-2009 00:00:00] CAMERASENSE Aptina MT9V129 (ID=0x2285, F=16MHz)
[01-01-2009 00:00:01] BATTV 4141 CHARGESTAT 4
[01-01-2009 00:00:02] TIMESYNC TM=0x54A47109 TZ=GMT(15) No-DST
[12-31-2014 21:56:25] DEVNAME TASER1462
[12-31-2014 21:56:25] CL_VER 1.8.1-A55T Dec 11 2013 15:21:13: HW REV 0xE
[12-31-2014 21:56:25] BC05_VER 1.8.1-A55T
[12-31-2014 21:56:25] USB_OFF (sts=4)
[12-31-2014 21:57:47] BATTV 4016 CHARGESTAT 4
[12-31-2014 21:57:55] CAMERA ON 0x80
[12-31-2014 22:01:53] SDIORETRY1 Errors 0x4200000 write(0x2B95E0, 0x7)
[12-31-2014 22:16:25] CAMERA OFF 0x91
[12-31-2014 22:16:26] CLIP added 204
[12-31-2014 22:16:35] SHUTDOWN power OFF *********
[01-01-2009 00:00:00] SYSINIT (ID=0x0) trace otions 0x3:0x5:0x0 **********
[01-01-2009 00:00:00] CAMERASENSE Aptina MT9V129 (ID=0x2285, F=16MHz)
[01-01-2009 00:00:01] BATTV 4124 CHARGESTAT 4
[01-01-2009 00:00:02] TIMESYNC TM=0x54A489B9 TZ=GMT(15) No-DST
[12-31-2014 23:41:45] DEVNAME TASER1462
[12-31-2014 23:41:45] CL_VER 1.8.1-A55T Dec 11 2013 15:21:13: HW REV 0xE
[12-31-2014 23:41:45] BC05_VER 1.8.1-A55T
[12-31-2014 23:41:45] USB_OFF (sts=4)
[12-31-2014 23:41:54] SHUTDOWN power OFF *********
[01-01-2009 00:00:00] SYSINIT (ID=0x0) trace otions 0x3:0x5:0x0 **********
[01-01-2009 00:00:00] CAMERASENSE Aptina MT9V129 (ID=0x2285, F=16MHz)

[01-01-2009 00:00:01] BATTV 4083 CHARGESTAT 4
[01-01-2009 00:00:02] TIMESYNC TM=0x54A489F6 TZ=GMT(15) No-DST
[12-31-2014 23:42:46] DEVNAME TASER1462
[12-31-2014 23:42:46] CL_VER 1.8.1-A55T Dec 11 2013 15:21:13: HW REV 0xE
[12-31-2014 23:42:46] BC05_VER 1.8.1-A55T
[12-31-2014 23:42:46] USB_OFF (sts=4)
[12-31-2014 23:43:10] SHUTDOWN power OFF *********
[01-01-2009 00:00:00] SYSINIT (ID=0x0) trace otions 0x3:0x5:0x0 **************
[01-01-2009 00:00:00] CAMERASENSE Aptina MT9V129 (ID=0x2285, F=16MHz)
[01-01-2009 00:00:01] BATTV 4083 CHARGESTAT 4
[01-01-2009 00:00:02] TIMESYNC TM=0x54A48EBF TZ=GMT(15) No-DST
[01-01-2015 00:03:11] DEVNAME TASER1462
[01-01-2015 00:03:11] CL_VER 1.8.1-A55T Dec 11 2013 15:21:13: HW REV 0xE
[01-01-2015 00:03:11] BC05_VER 1.8.1-A55T
[01-01-2015 00:03:11] USB_OFF (sts=4)
[01-01-2015 00:07:19] SDIORETRY1 Errors 0x4200000 write(0xED64AC, 0x10)
[01-01-2015 00:14:16] SHUTDOWN power OFF *********
[01-01-2009 00:00:00] SYSINIT (ID=0x0) trace otions 0x3:0x5:0x0 **************
[01-01-2009 00:00:00] CAMERASENSE Aptina MT9V129 (ID=0x2285, F=16MHz)
[01-01-2009 00:00:01] BATTV 4083 CHARGESTAT 4
[01-01-2009 00:00:02] TIMESYNC TM=0x54A49D24 TZ=GMT(15) No-DST
[01-01-2015 01:04:36] DEVNAME TASER1462
[01-01-2015 01:04:36] CL_VER 1.8.1-A55T Dec 11 2013 15:21:13: HW REV 0xE
[01-01-2015 01:04:36] BC05_VER 1.8.1-A55T
[01-01-2015 01:04:36] USB_OFF (sts=4)
[01-01-2015 01:07:07] CAMERA ON 0x80
[01-01-2015 01:12:22] CAMERA OFF 0x91
[01-01-2015 01:12:22] CLIP added 205
[01-01-2015 01:12:36] SHUTDOWN power OFF *********
[01-01-2009 00:00:00] SYSINIT (ID=0x0) trace otions 0x3:0x5:0x0 **************
[01-01-2009 00:00:00] CAMERASENSE Aptina MT9V129 (ID=0x2285, F=16MHz)
[01-01-2009 00:00:02] TIMESYNC TM=0x54A57775 TZ=GMT(15) No-DST
[01-01-2015 16:36:05] DEVNAME TASER1462
[01-01-2015 16:36:05] CL_VER 1.8.1-A55T Dec 11 2013 15:21:13: HW REV 0xE
[01-01-2015 16:36:05] BC05_VER 1.8.1-A55T
[01-01-2015 16:36:05] USB_OFF (sts=4)
[01-01-2015 16:37:22] SHUTDOWN power OFF *********
[01-01-2009 00:00:00] FAULTMASK (read_ps_info): Sim 0x0 fault 0x2
[01-01-2009 00:00:00] SYSINIT (ID=0x0) trace otions 0x3:0x5:0x0 **************
[01-01-2009 00:00:00] CAMERASENSE Aptina MT9V129 (ID=0x2285, F=16MHz)
[01-01-2009 00:00:02] TIMESYNC TM=0x54A5C2BD TZ=GMT(15) No-DST
[01-01-2015 21:57:17] DEVNAME TASER1462
[01-01-2015 21:57:17] CL_VER 1.8.1-A55T Dec 11 2013 15:21:13: HW REV 0xE
[01-01-2015 21:57:17] BC05_VER 1.8.1-A55T
[01-01-2015 21:57:17] USB_OFF (sts=4)
[01-01-2015 22:01:39] BATTV 3999 CHARGESTAT 4
[01-01-2015 22:01:45] SDIORETRY1 Errors 0x4200000 write(0xECE008, 0x14)
[01-01-2015 22:06:57] SDIORETRY1 Errors 0x4200000 write(0xECD62C, 0x4)
[01-01-2015 22:21:42] SDIORETRY1 Errors 0x4200000 write(0xED0B64, 0x18)
[01-01-2015 22:29:33] SDIORETRY1 Errors 0x4200000 write(0xED6D7C, 0x10)
[01-01-2015 22:31:37] SDIORETRY1 Errors 0x4200000 write(0xEC96D4, 0x14)
[01-01-2015 22:33:36] SDIORETRY1 Errors 0x4200000 write(0xECA4CC, 0x10)
[01-01-2015 22:35:53] SDIORETRY1 Errors 0x4200000 write(0xECFCD0, 0x34)
[01-01-2015 22:37:32] SDIORETRY1 Errors 0x4200000 write(0xEC8810, 0x2C)
[01-01-2015 22:38:01] SHUTDOWN power OFF *********
[01-01-2009 00:00:00] FAULTMASK (read_ps_info): Sim 0x0 fault 0x2
[01-01-2009 00:00:00] SYSINIT (ID=0x0) trace otions 0x3:0x5:0x0 **************
[01-01-2009 00:00:00] CAMERASENSE Aptina MT9V129 (ID=0x2285, F=16MHz)
[01-01-2009 00:00:02] TIMESYNC TM=0x54A5E69B TZ=GMT(15) No-DST

[01-02-2015 00:30:19] DEVNAME TASER1462
[01-02-2015 00:30:19] CL_VER 1.8.1-A55T Dec 11 2013 15:21:13: HW REV 0xE
[01-02-2015 00:30:19] BC05_VER 1.8.1-A55T
[01-02-2015 00:30:19] USB_OFF (sts=4)
[01-02-2015 00:31:11] BATTV 3954 CHARGESTAT 4
[01-02-2015 00:33:25] SHUTDOWN power OFF *********
[01-01-2009 00:00:00] FAULTMASK (read_ps_info): Sim 0x0 fault 0x2
[01-01-2009 00:00:00] SYSINIT (ID=0x0) trace otions 0x3:0x5:0x0 **************
[01-01-2009 00:00:00] CAMERASENSE Aptina MT9V129 (ID=0x2285, F=16MHz)
[01-01-2009 00:00:02] TIMESYNC TM=0x54A5EE6D TZ=GMT(15) No-DST
[01-02-2015 01:03:41] DEVNAME TASER1462
[01-02-2015 01:03:41] CL_VER 1.8.1-A55T Dec 11 2013 15:21:13: HW REV 0xE
[01-02-2015 01:03:41] BC05_VER 1.8.1-A55T
[01-02-2015 01:03:41] USB_OFF (sts=4)
[01-02-2015 01:05:17] CAMERA ON 0x80
[01-02-2015 01:09:10] CAMERA OFF 0x91
[01-02-2015 01:09:10] CLIP added 206
[01-02-2015 01:09:25] SHUTDOWN power OFF *********
[01-01-2009 00:00:00] FAULTMASK (read_ps_info): Sim 0x0 fault 0x2
[01-01-2009 00:00:00] SYSINIT (ID=0x0) trace otions 0x3:0x5:0x0 **************
[01-01-2009 00:00:00] CAMERASENSE Aptina MT9V129 (ID=0x2285, F=16MHz)
[01-01-2009 00:00:02] TIMESYNC TM=0x54AADFFA TZ=GMT(15) No-DST
[01-05-2015 19:03:22] DEVNAME TASER1462
[01-05-2015 19:03:22] CL_VER 1.8.1-A55T Dec 11 2013 15:21:13: HW REV 0xE
[01-05-2015 19:03:22] BC05_VER 1.8.1-A55T
[01-05-2015 19:03:22] USB_OFF (sts=4)
[01-05-2015 19:03:59] BATTV 3950 CHARGESTAT 4
[01-05-2015 19:10:05] SDIORETRY1 Errors 0x4200000 write(0xED66E0, 0x28)
[01-05-2015 19:13:12] SDIORETRY1 Errors 0x4200000 write(0xECA86C, 0x28)
[01-05-2015 19:18:04] SDIORETRY1 Errors 0x4200000 write(0xECBD24, 0x4)
[01-05-2015 19:19:43] SDIORETRY1 Errors 0x4200000 write(0xED66C0, 0x2C)
[01-05-2015 19:28:06] SDIORETRY1 Errors 0x4200000 write(0xED3858, 0x30)
[01-05-2015 19:30:47] SDIORETRY1 Errors 0x4200000 write(0xECFFF8, 0x34)
[01-05-2015 19:32:48] SDIORETRY1 Errors 0x4200000 write(0xED2004, 0x20)
[01-05-2015 19:36:03] SDIORETRY1 Errors 0x4200000 write(0xEC941C, 0x34)
[01-05-2015 19:39:15] SDIORETRY1 Errors 0x4200000 write(0xECE008, 0x34)
[01-05-2015 19:40:49] SDIORETRY1 Errors 0x4200000 write(0xED742C, 0x20)
[01-05-2015 19:43:31] SDIORETRY1 Errors 0x4200000 write(0xED4000, 0x38)
[01-05-2015 19:43:58] SDIORETRY1 Errors 0x4200000 write(0xECC294, 0x20)
[01-05-2015 19:47:17] SDIORETRY1 Errors 0x4200000 write(0xED2FB0, 0x38)
[01-05-2015 19:50:26] SDIORETRY1 Errors 0x4200000 write(0xEC8828, 0x24)
[01-05-2015 19:57:02] SDIORETRY1 Errors 0x4200000 write(0xED77E4, 0x18)
[01-05-2015 20:01:58] SDIORETRY1 Errors 0x4200000 write(0xECB574, 0x18)
[01-05-2015 20:05:12] SDIORETRY1 Errors 0x4200000 write(0xED06F0, 0x24)
[01-05-2015 20:13:26] SDIORETRY1 Errors 0x4200000 write(0xECA258, 0x40)
[01-05-2015 20:15:07] SDIORETRY1 Errors 0x4200000 write(0xED5754, 0x14)
[01-05-2015 20:18:24] SDIORETRY1 Errors 0x4200000 write(0xECCD4C, 0x1C)
[01-05-2015 20:21:40] SDIORETRY1 Errors 0x4200000 write(0xED3254, 0x14)
[01-05-2015 20:26:30] SDIORETRY1 Errors 0x4200000 write(0xED4008, 0x4)
[01-05-2015 20:33:14] SDIORETRY1 Errors 0x4200000 write(0xED4008, 0x14)
[01-05-2015 20:34:53] SDIORETRY1 Errors 0x4200000 write(0xECFBEC, 0x1C)
[01-05-2015 20:53:15] SDIORETRY1 Errors 0x4200000 write(0xED3DB8, 0x1C)
[01-05-2015 20:56:25] SDIORETRY1 Errors 0x4200000 write(0xEC9218, 0x1C)
[01-05-2015 21:04:39] SDIORETRY1 Errors 0x4200000 write(0xED0BE0, 0x4)
[01-05-2015 21:09:30] SHUTDOWN power OFF *********
[01-01-2009 00:00:00] FAULTMASK (read_ps_info): Sim 0x0 fault 0x2
[01-01-2009 00:00:00] SYSINIT (ID=0x0) trace otions 0x3:0x5:0x0 **************
[01-01-2009 00:00:00] CAMERASENSE Aptina MT9V129 (ID=0x2285, F=16MHz)
[01-01-2009 00:00:02] TIMESYNC TM=0x54AB021E TZ=GMT(15) No-DST

[01-05-2015 21:29:02] DEVNAME TASER1462
[01-05-2015 21:29:02] CL_VER 1.8.1-A55T Dec 11 2013 15:21:13: HW REV 0xE
[01-05-2015 21:29:02] BC05_VER 1.8.1-A55T
[01-05-2015 21:29:02] USB_OFF (sts=4)
[01-05-2015 21:29:13] CAMERA ON 0x80
[01-05-2015 21:30:07] CAMERA OFF 0x91
[01-05-2015 21:30:08] CLIP added 207
[01-05-2015 21:30:14] SHUTDOWN power OFF *********
[01-01-2009 00:00:00] FAULTMASK (read_ps_info): Sim 0x0 fault 0x2
[01-01-2009 00:00:00] SYSINIT (ID=0x0) trace otions 0x3:0x5:0x0 **************
[01-01-2009 00:00:00] CAMERASENSE Aptina MT9V129 (ID=0x2285, F=16MHz)
[01-01-2009 00:00:02] TIMESYNC TM=0x54B03C2B TZ=GMT(15) No-DST
[01-09-2015 20:38:03] DEVNAME TASER1462
[01-09-2015 20:38:03] CL_VER 1.8.1-A55T Dec 11 2013 15:21:13: HW REV 0xE
[01-09-2015 20:38:03] BC05_VER 1.8.1-A55T
[01-09-2015 20:38:03] USB_OFF (sts=4)
[01-09-2015 20:39:03] CAMERA ON 0x80
[01-09-2015 20:39:10] BATTV 3880 CHARGESTAT 4
[01-09-2015 20:45:15] CAMERA OFF 0x91
[01-09-2015 20:45:16] CLIP added 208
[01-09-2015 20:45:51] SDIORETRY1 Errors 0x4200000 write(0xED1AFC, 0x1C)
[01-09-2015 20:47:53] SDIORETRY1 Errors 0x4200000 write(0xED64B0, 0x18)
[01-09-2015 20:49:56] SDIORETRY1 Errors 0x4200000 write(0xECBFFC, 0x28)
[01-09-2015 20:53:44] SDIORETRY1 Errors 0x4200000 write(0xECC0B4, 0x4)
[01-09-2015 20:55:38] SDIORETRY1 Errors 0x4200000 write(0xED65D4, 0x1C)
[01-09-2015 20:56:56] SDIORETRY1 Errors 0x4200000 write(0xED67E0, 0x24)
[01-09-2015 20:57:21] SDIORETRY1 Errors 0x4200000 write(0xECC994, 0x4)
[01-09-2015 20:58:06] SHUTDOWN power OFF *********
[01-01-2009 00:00:00] FAULTMASK (read_ps_info): Sim 0x0 fault 0x2
[01-01-2009 00:00:00] SYSINIT (ID=0x0) trace otions 0x3:0x5:0x0 **************
[01-01-2009 00:00:00] CAMERASENSE Aptina MT9V129 (ID=0x2285, F=16MHz)
[01-01-2009 00:00:02] TIMESYNC TM=0x54B538F0 TZ=GMT(15) No-DST
[01-13-2015 15:25:36] DEVNAME TASER1462
[01-13-2015 15:25:36] CL_VER 1.8.1-A55T Dec 11 2013 15:21:13: HW REV 0xE
[01-13-2015 15:25:36] BC05_VER 1.8.1-A55T
[01-13-2015 15:25:36] USB_OFF (sts=4)
[01-13-2015 15:26:29] SHUTDOWN power OFF *********
[01-01-2009 00:00:00] FAULTMASK (read_ps_info): Sim 0x0 fault 0x2
[01-01-2009 00:00:00] SYSINIT (ID=0x0) trace otions 0x3:0x5:0x0 **************
[01-01-2009 00:00:00] CAMERASENSE Aptina MT9V129 (ID=0x2285, F=16MHz)
[01-01-2009 00:00:02] TIMESYNC TM=0x54B53935 TZ=GMT(15) No-DST
[01-13-2015 15:26:45] DEVNAME TASER1462
[01-13-2015 15:26:45] CL_VER 1.8.1-A55T Dec 11 2013 15:21:13: HW REV 0xE
[01-13-2015 15:26:45] BC05_VER 1.8.1-A55T
[01-13-2015 15:26:45] USB_OFF (sts=4)
[01-13-2015 15:27:02] CAMERA ON 0x80
[01-13-2015 15:28:32] CAMERA OFF 0x91
[01-13-2015 15:28:33] CLIP added 209
[01-13-2015 15:28:38] SHUTDOWN power OFF *********
[01-01-2009 00:00:00] FAULTMASK (read_ps_info): Sim 0x0 fault 0x2
[01-01-2009 00:00:00] SYSINIT (ID=0x0) trace otions 0x3:0x5:0x0 **************
[01-01-2009 00:00:00] CAMERASENSE Aptina MT9V129 (ID=0x2285, F=16MHz)
[01-01-2009 00:00:02] TIMESYNC TM=0x54B578EF TZ=GMT(15) No-DST
[01-13-2015 19:58:39] DEVNAME TASER1462
[01-13-2015 19:58:39] CL_VER 1.8.1-A55T Dec 11 2013 15:21:13: HW REV 0xE
[01-13-2015 19:58:39] BC05_VER 1.8.1-A55T
[01-13-2015 19:58:39] USB_OFF (sts=4)
[01-13-2015 19:59:30] BATTV 3880 CHARGESTAT 4
[01-13-2015 20:00:39] CAMERA ON 0x80

[01-13-2015 20:30:42] CLIP added 210
[01-13-2015 20:37:30] CAMERA OFF 0x91
[01-13-2015 20:37:30] CLIP added 211
[01-13-2015 20:37:31] SHUTDOWN deferred CB_SAVE
[01-01-2009 00:00:00] FAULTMASK (read_ps_info): Sim 0x0 fault 0x2
[01-01-2009 00:00:00] SYSINIT (ID=0x0) trace otions 0x3:0x5:0x0 **********
[01-01-2009 00:00:00] CAMERASENSE Aptina MT9V129 (ID=0x2285, F=16MHz)
[01-01-2009 00:00:03] TIMESYNC TM=0x54B6DD41 TZ=GMT(15) No-DST
[01-14-2015 21:18:57] DEVNAME TASER1462
[01-14-2015 21:18:57] CL_VER 1.8.1-A55T Dec 11 2013 15:21:13: HW REV 0xE
[01-14-2015 21:18:57] BC05_VER 1.8.1-A55T
[01-14-2015 21:18:57] USB_OFF (sts=4)
[01-14-2015 21:19:48] BATTV 3860 CHARGESTAT 4
[01-14-2015 21:22:05] SDIORETRY1 Errors 0x4200000 write(0xECCE8C, 0x24)
[01-14-2015 21:23:49] SDIORETRY1 Errors 0x4200000 write(0xED4090, 0x24)
[01-14-2015 21:30:50] SDIORETRY1 Errors 0x4200000 write(0xED0164, 0x14)
[01-14-2015 21:34:21] SDIORETRY1 Errors 0x4200000 write(0xEC9B2C, 0x24)
[01-14-2015 21:36:00] SDIORETRY1 Errors 0x4200000 write(0xED4784, 0x24)
[01-14-2015 21:43:20] SDIORETRY1 Errors 0x4200000 write(0xECA854, 0x10)
[01-14-2015 21:54:46] SDIORETRY1 Errors 0x4200000 write(0xECC848, 0x8)
[01-14-2015 22:06:04] SDIORETRY1 Errors 0x4200000 write(0xECFCCC, 0x8)
[01-14-2015 22:14:26] SDIORETRY1 Errors 0x4200000 write(0xED5444, 0x8)
[01-14-2015 22:22:44] SDIORETRY1 Errors 0x4200000 write(0xECB9EC, 0xC)
[01-14-2015 22:28:22] SDIORETRY1 Errors 0x4200000 write(0xED4604, 0x8)
[01-14-2015 22:31:07] SDIORETRY1 Errors 0x4200000 write(0xED11C4, 0x8)
[01-14-2015 22:36:37] SDIORETRY1 Errors 0x4200000 write(0xECA2EC, 0x8)
[01-14-2015 22:42:21] SDIORETRY1 Errors 0x4200000 write(0xED3170, 0x4)
[01-14-2015 22:45:06] SDIORETRY1 Errors 0x4200000 write(0xECF718, 0xC)
[01-14-2015 22:47:29] SDIORETRY1 Errors 0x4200000 write(0xECA4B4, 0x8)
[01-14-2015 22:56:03] SDIORETRY1 Errors 0x4200000 write(0xECFB2C, 0x4)
[01-14-2015 23:18:40] SDIORETRY1 Errors 0x4200000 write(0xED32F0, 0x8)
[01-14-2015 23:21:29] SDIORETRY1 Errors 0x4200000 write(0xECFCDC, 0x8)
[01-14-2015 23:29:55] SDIORETRY1 Errors 0x4200000 write(0xED4B00, 0x4)
[01-14-2015 23:35:21] SDIORETRY1 Errors 0x4200000 write(0xECD290, 0x8)
[01-14-2015 23:36:31] SDIORETRY1 Errors 0x4200000 write(0xED200C, 0x8)
[01-14-2015 23:41:02] SDIORETRY1 Errors 0x4200000 write(0xED5A84, 0x8)
[01-14-2015 23:44:57] BATTV 3753 CHARGESTAT 4
[01-14-2015 23:46:36] SDIORETRY1 Errors 0x4200000 write(0xECEAC0, 0x8)
[01-14-2015 23:49:18] SDIORETRY1 Errors 0x4200000 write(0xECACE0, 0x8)
[01-15-2015 00:09:10] SDIORETRY1 Errors 0x4200000 write(0xED2008, 0x8)
[01-15-2015 00:14:48] SDIORETRY1 Errors 0x4200000 write(0xECB450, 0x8)
[01-15-2015 00:25:59] SDIORETRY1 Errors 0x4200000 write(0xECE00C, 0x8)
[01-15-2015 00:31:38] SDIORETRY1 Errors 0x4200000 write(0xED6598, 0x8)
[01-15-2015 00:39:50] SDIORETRY1 Errors 0x4200000 write(0xECAF20, 0x8)
[01-15-2015 00:50:43] SDIORETRY1 Errors 0x4200000 write(0xECEA48, 0xC)
[01-15-2015 00:58:51] SDIORETRY1 Errors 0x4200000 write(0xECE54C, 0x4)
[01-15-2015 01:00:33] SDIORETRY1 Errors 0x4200000 write(0xECADF8, 0x4)
[01-15-2015 01:03:54] SDIORETRY1 Errors 0x4200000 write(0xED2CE4, 0x24)
[01-15-2015 01:13:56] SDIORETRY1 Errors 0x4200000 write(0xEC93E0, 0x4)
[01-15-2015 01:24:10] SDIORETRY1 Errors 0x4200000 write(0xED42C8, 0x20)
[01-15-2015 01:25:39] SDIORETRY1 Errors 0x4200000 write(0xECD694, 0x4)
[01-15-2015 01:29:05] SDIORETRY1 Errors 0x4200000 write(0xED638C, 0x28)
[01-15-2015 01:30:43] SDIORETRY1 Errors 0x4200000 write(0xED1FFC, 0x28)
[01-15-2015 01:40:40] SDIORETRY1 Errors 0x4200000 write(0xED72EC, 0x4)
[01-15-2015 01:44:03] SDIORETRY1 Errors 0x4200000 write(0xECF810, 0x4)
[01-15-2015 01:45:45] SDIORETRY1 Errors 0x4200000 write(0xECBD58, 0x18)
[01-15-2015 02:05:57] SDIORETRY1 Errors 0x4200000 write(0xECA7DC, 0x20)
[01-15-2015 02:07:30] SDIORETRY1 Errors 0x4200000 write(0xED3FF4, 0x34)
[01-15-2015 02:09:36] SDIORETRY1 Errors 0x4200000 write(0xED68E0, 0x28)

[01-15-2015 02:13:53] SDIORETRY1 Errors 0x4200000 write(0xECDFFC, 0x34)
[01-15-2015 02:15:26] SDIORETRY1 Errors 0x4200000 write(0xED7058, 0x18)
[01-15-2015 02:18:48] SDIORETRY1 Errors 0x4200000 write(0xECF600, 0x4)
[01-15-2015 02:20:30] SDIORETRY1 Errors 0x4200000 write(0xECBD50, 0x4)
[01-15-2015 02:32:16] SDIORETRY1 Errors 0x4200000 write(0xECE008, 0x4)
[01-15-2015 02:33:54] SDIORETRY1 Errors 0x4200000 write(0xEC9A64, 0x20)
[01-15-2015 02:35:37] SDIORETRY1 Errors 0x4200000 write(0xED586C, 0x30)
[01-15-2015 02:37:11] SDIORETRY1 Errors 0x4200000 write(0xECFE94, 0x4)
[01-15-2015 02:42:18] SDIORETRY1 Errors 0x4200000 write(0xED57EC, 0x20)
[01-15-2015 02:50:35] SDIORETRY1 Errors 0x4200000 write(0xED0390, 0x20)
[01-15-2015 03:05:29] SDIORETRY1 Errors 0x4200000 write(0xEC9FF8, 0x34)
[01-15-2015 03:10:22] SDIORETRY1 Errors 0x4200000 write(0xECC000, 0x28)
[01-15-2015 03:13:37] SDIORETRY1 Errors 0x4200000 write(0xED23A8, 0x28)
[01-15-2015 03:16:51] SDIORETRY1 Errors 0x4200000 write(0xEC9138, 0x4)
[01-15-2015 03:18:35] SDIORETRY1 Errors 0x4200000 write(0xED5718, 0x18)
[01-15-2015 03:21:48] SDIORETRY1 Errors 0x4200000 write(0xECC000, 0x28)
[01-15-2015 03:25:05] SDIORETRY1 Errors 0x4200000 write(0xED2B54, 0x18)
[01-15-2015 03:26:32] SDIORETRY1 Errors 0x4200000 write(0xECB7F8, 0x24)
[01-15-2015 03:29:52] SDIORETRY1 Errors 0x4200000 write(0xED2F60, 0x4)
[01-15-2015 03:36:29] SDIORETRY1 Errors 0x4200000 write(0xED22D8, 0x18)
[01-15-2015 03:39:37] SDIORETRY1 Errors 0x4200000 write(0xED685C, 0x18)
[01-15-2015 03:42:54] SDIORETRY1 Errors 0x4200000 write(0xECE31C, 0x18)
[01-15-2015 03:56:10] SDIORETRY1 Errors 0x4200000 write(0xECCC58, 0x18)
[01-15-2015 03:57:44] SDIORETRY1 Errors 0x4200000 write(0xED664C, 0x18)
[01-15-2015 03:59:22] SDIORETRY1 Errors 0x4200000 write(0xED2270, 0x18)
[01-15-2015 04:04:19] SDIORETRY1 Errors 0x4200000 write(0xED4D34, 0x28)
[01-15-2015 04:14:08] SDIORETRY1 Errors 0x4200000 write(0xECA020, 0x34)
[01-15-2015 04:15:48] SDIORETRY1 Errors 0x4200000 write(0xED5384, 0x4)
[01-15-2015 04:17:24] SDIORETRY1 Errors 0x4200000 write(0xECFFF4, 0x34)
[01-15-2015 04:25:32] SDIORETRY1 Errors 0x4200000 write(0xEC90C8, 0x34)
[01-15-2015 04:40:39] SDIORETRY1 Errors 0x4200000 write(0xED5698, 0x18)
[01-15-2015 04:43:47] SDIORETRY1 Errors 0x4200000 write(0xECA7F8, 0x30)
[01-15-2015 04:50:17] SDIORETRY1 Errors 0x4200000 write(0xED66E0, 0x28)
[01-15-2015 04:50:20] SDIORETRY1 Errors 0x4200000 write(0xED7224, 0x38)
[01-15-2015 04:55:29] SDIORETRY1 Errors 0x4200000 write(0xECDFF8, 0x34)
[01-15-2015 04:56:56] SDIORETRY1 Errors 0x4200000 write(0xED5ACC, 0x28)
[01-15-2015 04:58:35] SDIORETRY1 Errors 0x4200000 write(0xED171C, 0x28)
[01-15-2015 05:00:09] SDIORETRY1 Errors 0x4200000 write(0xECC0CC, 0x4)
[01-15-2015 05:01:52] SDIORETRY1 Errors 0x4200000 write(0xEC8D14, 0x34)
[01-15-2015 05:02:19] SDIORETRY1 Errors 0x4200000 write(0xED0000, 0x28)
[01-15-2015 05:08:23] SDIORETRY1 Errors 0x4200000 write(0xED47E0, 0x24)
[01-15-2015 05:09:51] SDIORETRY1 Errors 0x4200000 write(0xECD0F4, 0x24)
[01-15-2015 05:19:49] SDIORETRY1 Errors 0x4200000 write(0xED2E2C, 0x24)
[01-15-2015 05:21:16] SDIORETRY1 Errors 0x4200000 write(0xECBB34, 0x10)
[01-15-2015 05:24:51] SDIORETRY1 Errors 0x4200000 write(0xED66E0, 0x24)
[01-15-2015 05:26:03] SDIORETRY1 Errors 0x4200000 write(0xECB294, 0x24)
[01-15-2015 05:27:37] SDIORETRY1 Errors 0x4200000 write(0xED4A88, 0x24)
[01-15-2015 05:32:31] SDIORETRY1 Errors 0x4200000 write(0xED6344, 0x24)
[01-15-2015 05:33:04] BATTV 3648 CHARGESTAT 4
[01-15-2015 05:35:43] SDIORETRY1 Errors 0x4200000 write(0xECC6E4, 0x24)
[01-15-2015 05:35:56] SDIORETRY1 Errors 0x4200000 write(0xED0000, 0x24)
[01-15-2015 05:40:11] SDIORETRY1 Errors 0x4200000 write(0xED66E0, 0x24)
[01-15-2015 05:42:03] SDIORETRY1 Errors 0x4200000 write(0xED6034, 0x4)
[01-15-2015 05:47:00] SDIORETRY1 Errors 0x4200000 write(0xEC9764, 0x24)
[01-15-2015 05:48:37] TIMESYNC TM=0x54B75496 TZ=GMT(15) No-DST
[01-15-2015 05:48:06] DEVNAME TASER1462
[01-15-2015 05:48:06] CL_VER 1.8.1-A55T Dec 11 2013 15:21:13: HW REV 0xE
[01-15-2015 05:48:06] BC05_VER 1.8.1-A55T
[01-15-2015 05:50:14] SDIORETRY1 Errors 0x4200000 write(0xED66C0, 0x24)

[01-15-2015 05:56:17] SDIORETRY1 Errors 0x4200000 write(0xECBAC8, 0x10)
[01-15-2015 05:59:36] SDIORETRY1 Errors 0x4200000 write(0xED2498, 0x24)
[01-15-2015 06:01:03] SDIORETRY1 Errors 0x4200000 write(0xECABCC, 0x24)
[01-15-2015 06:04:19] SDIORETRY1 Errors 0x4200000 write(0xED0AB0, 0x24)
[01-15-2015 06:05:43] SDIORETRY1 Errors 0x4200000 write(0xEC8DE8, 0x24)
[01-15-2015 06:08:51] SDIORETRY1 Errors 0x4200000 write(0xECE000, 0x24)
[01-15-2015 06:13:08] SDIORETRY1 Errors 0x4200000 write(0xED67C0, 0x24)
[01-15-2015 06:13:37] SDIORETRY1 Errors 0x4200000 write(0xECF730, 0x24)
[01-15-2015 06:15:08] SDIORETRY1 Errors 0x4200000 write(0xEC9B30, 0x4)
[01-15-2015 06:18:32] SDIORETRY1 Errors 0x4200000 write(0xED3094, 0x4)
[01-15-2015 06:20:06] SDIORETRY1 Errors 0x4200000 write(0xECE46C, 0x24)
[01-15-2015 06:21:37] SDIORETRY1 Errors 0x4200000 write(0xEC8800, 0x24)
[01-15-2015 06:26:20] SDIORETRY1 Errors 0x4200000 write(0xEC8FA0, 0x24)
[01-15-2015 06:27:51] SDIORETRY1 Errors 0x4200000 write(0xED2374, 0x4)
[01-15-2015 06:29:29] SDIORETRY1 Errors 0x4200000 write(0xECDFF0, 0x24)
[01-15-2015 06:32:38] SDIORETRY1 Errors 0x4200000 write(0xED3874, 0x24)
[01-15-2015 06:34:10] SDIORETRY1 Errors 0x4200000 write(0xECE008, 0x24)
[01-15-2015 06:37:32] SDIORETRY1 Errors 0x4200000 write(0xED65CC, 0x24)
[01-15-2015 06:37:33] SDIORETRY1 Errors 0x4200000 write(0xED67A0, 0x24)
[01-15-2015 06:45:35] SDIORETRY1 Errors 0x4200000 write(0xECF7E8, 0x4)
[01-15-2015 06:47:09] SDIORETRY1 Errors 0x4200000 write(0xECA290, 0x24)
[01-15-2015 06:50:24] SDIORETRY1 Errors 0x4200000 write(0xED0000, 0x24)
[01-15-2015 07:02:13] SDIORETRY1 Errors 0x4200000 write(0xED3DB8, 0x24)
[01-15-2015 07:08:47] SDIORETRY1 Errors 0x4200000 write(0xED184C, 0x24)
[01-15-2015 07:20:30] SDIORETRY1 Errors 0x4200000 write(0xED2C6C, 0x20)
[01-15-2015 07:23:43] SDIORETRY1 Errors 0x4200000 write(0xED6CF8, 0x24)
[01-15-2015 07:35:35] SDIORETRY1 Errors 0x4200000 write(0xED6C4C, 0x20)
[01-15-2015 07:37:11] SDIORETRY1 Errors 0x4200000 write(0xED0A74, 0x20)
[01-15-2015 07:42:14] SDIORETRY1 Errors 0x4200000 write(0xED0590, 0x24)
[01-15-2015 07:49:49] SDIORETRY1 Errors 0x4200000 write(0xED66C0, 0x24)
[01-15-2015 07:56:03] SDIORETRY1 Errors 0x4200000 write(0xEC8C98, 0x4)
[01-15-2015 08:05:07] SDIORETRY1 Errors 0x4200000 write(0xED474C, 0x20)
[01-15-2015 08:10:18] SDIORETRY1 Errors 0x4200000 write(0xED4C48, 0x4)
[01-15-2015 08:13:50] SDIORETRY1 Errors 0x4200000 write(0xECBE74, 0x20)
[01-15-2015 08:19:09] SDIORETRY1 Errors 0x4200000 write(0xECE008, 0x4)
[01-15-2015 08:20:57] SDIORETRY1 Errors 0x4200000 write(0xEC9FFC, 0x20)
[01-15-2015 08:22:42] SDIORETRY1 Errors 0x4200000 write(0xED469C, 0x20)
[01-15-2015 08:31:29] SDIORETRY1 Errors 0x4200000 write(0xECC7E8, 0x4)
[01-15-2015 08:36:38] SDIORETRY1 Errors 0x4200000 write(0xED0000, 0x24)
[01-15-2015 08:38:08] SDIORETRY1 Errors 0x4200000 write(0xEC99D0, 0x24)
[01-15-2015 08:39:46] SDIORETRY1 Errors 0x4200000 write(0xED4660, 0x24)
[01-15-2015 08:41:16] SDIORETRY1 Errors 0x4200000 write(0xECE000, 0x24)
[01-15-2015 08:46:10] SDIORETRY1 Errors 0x4200000 write(0xED0634, 0x24)
[01-15-2015 08:51:02] SDIORETRY1 Errors 0x4200000 write(0xED20D4, 0x24)
[01-15-2015 08:52:33] SDIORETRY1 Errors 0x4200000 write(0xECC004, 0x24)
[01-15-2015 08:57:41] SDIORETRY1 Errors 0x4200000 write(0xECFC18, 0x1C)
[01-15-2015 08:58:36] BATTV 3544 CHARGESTAT 4
[01-15-2015 09:03:03] SDIORETRY1 Errors 0x4200000 write(0xED20D4, 0x20)
[01-15-2015 09:06:30] SDIORETRY1 Errors 0x4200000 write(0xED6A14, 0x18)
[01-15-2015 09:08:07] SDIORETRY1 Errors 0x4200000 write(0xED0004, 0x20)
[01-15-2015 09:11:41] SDIORETRY1 Errors 0x4200000 write(0xED6438, 0x20)
[01-15-2015 09:13:26] SDIORETRY1 Errors 0x4200000 write(0xED15F0, 0x20)
[01-15-2015 09:18:37] SDIORETRY1 Errors 0x4200000 write(0xED1150, 0x20)
[01-15-2015 09:25:37] SDIORETRY1 Errors 0x4200000 write(0xECC9D8, 0x20)
[01-15-2015 09:27:19] SDIORETRY1 Errors 0x4200000 write(0xED61E8, 0x4)
[01-15-2015 09:38:05] SDIORETRY1 Errors 0x4200000 write(0xECC004, 0x20)
[01-15-2015 09:38:39] BATTV 3435 CHARGESTAT 4
[01-15-2015 09:51:25] BATTV 3329 CHARGESTAT 4
[01-15-2015 09:54:10] SDIORETRY1 Errors 0x4200000 write(0xED21B4, 0x20)

[01-15-2015 09:58:41] SHUTDOWN power OFF *********
[01-01-2009 00:00:00] FAULTMASK (read_ps_info): Sim 0x0 fault 0x2
[01-01-2009 00:00:00] SYSINIT (ID=0x0) trace otions 0x3:0x5:0x0 **********
[01-01-2009 00:00:00] CAMERASENSE Aptina MT9V129 (ID=0x2285, F=16MHz)
[01-01-2009 00:00:03] TIMESYNC TM=0x54C904D1 TZ=GMT(15) No-DST
[01-28-2015 15:48:33] DEVNAME TASER1462
[01-28-2015 15:48:33] CL_VER 1.8.1-A55T Dec 11 2013 15:21:13: HW REV 0xE
[01-28-2015 15:48:33] BC05_VER 1.8.1-A55T
[01-28-2015 15:48:33] USB_OFF (sts=4)
[01-28-2015 15:48:45] SHUTDOWN power OFF *********
[01-01-2009 00:00:00] FAULTMASK (read_ps_info): Sim 0x0 fault 0x2
[01-01-2009 00:00:00] SYSINIT (ID=0x0) trace otions 0x3:0x5:0x0 **********
[01-01-2009 00:00:00] CAMERASENSE Aptina MT9V129 (ID=0x2285, F=16MHz)
[01-01-2009 00:00:03] TIMESYNC TM=0x54C904F0 TZ=GMT(15) No-DST
[01-28-2015 15:49:04] DEVNAME TASER1462
[01-28-2015 15:49:04] CL_VER 1.8.1-A55T Dec 11 2013 15:21:13: HW REV 0xE
[01-28-2015 15:49:04] BC05_VER 1.8.1-A55T
[01-28-2015 15:49:04] USB_ON. Unmounting C drive
[01-01-2009 00:00:00] SYSINIT (ID=0x0) trace otions 0x3:0x5:0x0 **********
[01-01-2009 00:00:00] CAMERASENSE Aptina MT9V129 (ID=0x2285, F=16MHz)
[01-01-2009 00:00:01] BATTV 3591 CHARGESTAT 4
[01-01-2009 00:00:01] TIMESYNC TM=0x54C910A3 TZ=GMT(15) No-DST
[01-28-2015 16:38:59] DEVNAME TASER1462
[01-28-2015 16:38:59] CL_VER 1.8.1-A55T Dec 11 2013 15:21:13: HW REV 0xE
[01-28-2015 16:38:59] BC05_VER 1.8.1-A55T
[01-28-2015 16:38:59] USB_ON. Unmounting C drive
[01-01-2009 00:00:00] SYSINIT (ID=0x0) trace otions 0x3:0x5:0x0 **********
[01-01-2009 00:00:00] CAMERASENSE Aptina MT9V129 (ID=0x2285, F=16MHz)
[01-01-2009 00:00:01] BATTV 4199 CHARGESTAT 4
[01-01-2009 00:00:01] TIMESYNC TM=0x54DA47BE TZ=GMT(15) No-DST
[02-10-2015 18:02:38] DEVNAME TASER1462
[02-10-2015 18:02:38] CL_VER 1.8.1-A55T Dec 11 2013 15:21:13: HW REV 0xE
[02-10-2015 18:02:38] BC05_VER 1.8.1-A55T
[02-10-2015 18:02:38] USB_OFF (sts=4)
[02-10-2015 18:05:01] BATTV 4092 CHARGESTAT 4
[02-10-2015 18:06:23] SDIORETRY1 Errors 0x4200000 write(0xECA8A0, 0x10)
[02-10-2015 18:06:53] SHUTDOWN power OFF *********
[01-01-2009 00:00:00] SYSINIT (ID=0x0) trace otions 0x3:0x5:0x0 **********
[01-01-2009 00:00:00] CAMERASENSE Aptina MT9V129 (ID=0x2285, F=16MHz)
[01-01-2009 00:00:01] BATTV 4141 CHARGESTAT 4
[01-01-2009 00:00:01] TIMESYNC TM=0x54E4145B TZ=GMT(15) No-DST
[02-18-2015 04:26:03] DEVNAME TASER1462
[02-18-2015 04:26:03] CL_VER 1.8.1-A55T Dec 11 2013 15:21:13: HW REV 0xE
[02-18-2015 04:26:03] BC05_VER 1.8.1-A55T
[02-18-2015 04:26:03] USB_OFF (sts=4)
[02-18-2015 04:31:37] SDIORETRY1 Errors 0x4200000 write(0xED62AC, 0x8)
[02-18-2015 04:35:36] SHUTDOWN power OFF *********
[01-01-2009 00:00:00] SYSINIT (ID=0x0) trace otions 0x3:0x5:0x0 **********
[01-01-2009 00:00:00] CAMERASENSE Aptina MT9V129 (ID=0x2285, F=16MHz)
[01-01-2009 00:00:01] BATTV 4182 CHARGESTAT 4
[01-01-2009 00:00:01] TIMESYNC TM=0x54E421F5 TZ=GMT(15) No-DST
[02-18-2015 05:24:05] DEVNAME TASER1462
[02-18-2015 05:24:05] CL_VER 1.8.1-A55T Dec 11 2013 15:21:13: HW REV 0xE
[02-18-2015 05:24:05] BC05_VER 1.8.1-A55T
[02-18-2015 05:24:05] USB_OFF (sts=4)
[02-18-2015 05:24:19] SDIORETRY1 Errors 0x4200000 write(0xECC000, 0x28)
[02-18-2015 05:24:28] BATTV 4077 CHARGESTAT 4
[02-18-2015 05:26:16] CAMERA ON 0x80
[02-18-2015 05:40:25] CAMERA OFF 0x91

[02-18-2015 05:40:25] CLIP added 212
[02-18-2015 05:40:26] SHUTDOWN power OFF *********
[01-01-2009 00:00:00] SYSINIT (ID=0x0) trace otions 0x3:0x5:0x0 **********
[01-01-2009 00:00:00] CAMERASENSE Aptina MT9V129 (ID=0x2285, F=16MHz)
[01-01-2009 00:00:01] BATTV 4158 CHARGESTAT 4
[01-01-2009 00:00:01] TIMESYNC TM=0x54E5497F TZ=GMT(15) No-DST
[02-19-2015 02:25:03] DEVNAME TASER1462
[02-19-2015 02:25:03] CL_VER 1.8.1-A55T Dec 11 2013 15:21:13: HW REV 0xE
[02-19-2015 02:25:03] BC05_VER 1.8.1-A55T
[02-19-2015 02:25:03] USB_OFF (sts=4)
[02-19-2015 02:26:45] CAMERA ON 0x80
[02-19-2015 02:30:14] CAMERA OFF 0x91
[02-19-2015 02:30:15] CLIP added 213
[02-19-2015 02:30:20] SHUTDOWN power OFF *********
[01-01-2009 00:00:00] SYSINIT (ID=0x0) trace otions 0x3:0x5:0x0 **********
[01-01-2009 00:00:00] CAMERASENSE Aptina MT9V129 (ID=0x2285, F=16MHz)
[01-01-2009 00:00:01] BATTV 4141 CHARGESTAT 4
[01-01-2009 00:00:01] TIMESYNC TM=0x54E67A0B TZ=GMT(15) No-DST
[02-20-2015 00:04:27] DEVNAME TASER1462
[02-20-2015 00:04:27] CL_VER 1.8.1-A55T Dec 11 2013 15:21:13: HW REV 0xE
[02-20-2015 00:04:27] BC05_VER 1.8.1-A55T
[02-20-2015 00:04:27] USB_OFF (sts=4)
[02-20-2015 00:06:09] SDIORETRY1 Errors 0x4200000 write(0xED189C, 0x1C)
[02-20-2015 00:11:11] SHUTDOWN power OFF *********
[01-01-2009 00:00:00] SYSINIT (ID=0x0) trace otions 0x3:0x5:0x0 **********
[01-01-2009 00:00:00] CAMERASENSE Aptina MT9V129 (ID=0x2285, F=16MHz)
[01-01-2009 00:00:01] BATTV 4083 CHARGESTAT 4
[01-01-2009 00:00:01] TIMESYNC TM=0x54E6BE81 TZ=GMT(15) No-DST
[02-20-2015 04:56:33] DEVNAME TASER1462
[02-20-2015 04:56:33] CL_VER 1.8.1-A55T Dec 11 2013 15:21:13: HW REV 0xE
[02-20-2015 04:56:33] BC05_VER 1.8.1-A55T
[02-20-2015 04:56:33] USB_OFF (sts=4)
[02-20-2015 04:57:38] CAMERA ON 0x80
[02-20-2015 05:05:30] CAMERA OFF 0x91
[02-20-2015 05:05:30] CLIP added 214
[02-20-2015 05:06:28] SHUTDOWN power OFF *********
[01-01-2009 00:00:00] SYSINIT (ID=0x0) trace otions 0x3:0x5:0x0 **********
[01-01-2009 00:00:00] CAMERASENSE Aptina MT9V129 (ID=0x2285, F=16MHz)
[01-01-2009 00:00:01] BATTV 4060 CHARGESTAT 4
[01-01-2009 00:00:01] TIMESYNC TM=0x54EE7F4E TZ=GMT(15) No-DST
[02-26-2015 02:05:02] DEVNAME TASER1462
[02-26-2015 02:05:02] CL_VER 1.8.1-A55T Dec 11 2013 15:21:13: HW REV 0xE
[02-26-2015 02:05:02] BC05_VER 1.8.1-A55T
[02-26-2015 02:05:02] USB_OFF (sts=4)
[02-26-2015 02:05:45] CAMERA ON 0x80
[02-26-2015 02:08:11] CAMERA OFF 0x91
[02-26-2015 02:08:11] CLIP added 215
[02-26-2015 02:08:39] SHUTDOWN power OFF *********
[01-01-2009 00:00:00] SYSINIT (ID=0x0) trace otions 0x3:0x5:0x0 **********
[01-01-2009 00:00:00] CAMERASENSE Aptina MT9V129 (ID=0x2285, F=16MHz)
[01-01-2009 00:00:01] BATTV 4083 CHARGESTAT 4
[01-01-2009 00:00:01] TIMESYNC TM=0x54EEB3A0 TZ=GMT(15) No-DST
[02-26-2015 05:48:16] DEVNAME TASER1462
[02-26-2015 05:48:16] CL_VER 1.8.1-A55T Dec 11 2013 15:21:13: HW REV 0xE
[02-26-2015 05:48:16] BC05_VER 1.8.1-A55T
[02-26-2015 05:48:16] USB_OFF (sts=4)
[02-26-2015 05:48:34] CAMERA ON 0x80
[02-26-2015 06:00:06] CAMERA OFF 0x91
[02-26-2015 06:00:07] CLIP added 216

[02-26-2015 06:00:42] SHUTDOWN power OFF *********
[01-01-2009 00:00:00] SYSINIT (ID=0x0) trace otions 0x3:0x5:0x0 **********
[01-01-2009 00:00:00] CAMERASENSE Aptina MT9V129 (ID=0x2285, F=16MHz)
[01-01-2009 00:00:01] BATTV 4124 CHARGESTAT 4
[01-01-2009 00:00:02] TIMESYNC TM=0x54F1A127 TZ=GMT(15) No-DST
[02-28-2015 11:06:15] DEVNAME TASER1462
[02-28-2015 11:06:15] CL_VER 1.8.1-A55T Dec 11 2013 15:21:13: HW REV 0xE
[02-28-2015 11:06:15] BC05_VER 1.8.1-A55T
[02-28-2015 11:06:15] USB_OFF (sts=4)
[02-28-2015 11:06:37] BATTV 4018 CHARGESTAT 4
[02-28-2015 11:07:50] SDIORETRY1 Errors 0x4200000 write(0xED21E0, 0x2C)
[02-28-2015 11:13:51] SDIORETRY1 Errors 0x4200000 write(0xED66C0, 0x28)
[02-28-2015 11:18:08] SDIORETRY1 Errors 0x4200000 write(0xEC8FD0, 0x24)
[02-28-2015 11:23:41] CAMERA ON 0x80
[02-28-2015 11:41:50] CAMERA OFF 0x91
[02-28-2015 11:41:51] CLIP added 217
[02-28-2015 11:43:11] CAMERA ON 0x80
[02-28-2015 11:50:17] CAMERA OFF 0x91
[02-28-2015 11:50:18] CLIP added 218
[02-28-2015 11:50:26] SHUTDOWN power OFF *********
[01-01-2009 00:00:00] SYSINIT (ID=0x0) trace otions 0x3:0x5:0x0 **********
[01-01-2009 00:00:00] CAMERASENSE Aptina MT9V129 (ID=0x2285, F=16MHz)
[01-01-2009 00:00:02] TIMESYNC TM=0x54F1ADEA TZ=GMT(15) No-DST
[02-28-2015 12:00:42] DEVNAME TASER1462
[02-28-2015 12:00:42] CL_VER 1.8.1-A55T Dec 11 2013 15:21:13: HW REV 0xE
[02-28-2015 12:00:42] BC05_VER 1.8.1-A55T
[02-28-2015 12:00:42] USB_OFF (sts=4)
[02-28-2015 12:02:17] SDIORETRY1 Errors 0x4200000 write(0xED2C60, 0x4)
[02-28-2015 12:12:27] SDIORETRY1 Errors 0x4200000 write(0xECC2EC, 0x20)
[02-28-2015 12:14:04] BATTV 3970 CHARGESTAT 4
[02-28-2015 12:17:20] SDIORETRY1 Errors 0x4200000 write(0xECE004, 0x28)
[02-28-2015 12:19:54] SDIORETRY1 Errors 0x4200000 write(0xED66E0, 0x24)
[02-28-2015 12:20:24] CAMERA ON 0x80
[02-28-2015 12:31:04] CAMERA OFF 0x91
[02-28-2015 12:31:05] CLIP added 219
[02-28-2015 12:31:54] SDIORETRY1 Errors 0x4200000 write(0xED53D0, 0x14)
[02-28-2015 12:33:56] SDIORETRY1 Errors 0x4200000 write(0xED67E0, 0x30)
[02-28-2015 12:41:19] SDIORETRY1 Errors 0x4200000 write(0xECC008, 0x20)
[02-28-2015 12:42:58] SDIORETRY1 Errors 0x4200000 write(0xED638C, 0x1C)
[02-28-2015 13:04:49] SDIORETRY1 Errors 0x4200000 write(0xED2004, 0x28)
[02-28-2015 13:06:20] SDIORETRY1 Errors 0x4200000 write(0xECC004, 0x28)
[02-28-2015 13:09:40] SDIORETRY1 Errors 0x4200000 write(0xED2D34, 0x1C)
[02-28-2015 13:11:08] SDIORETRY1 Errors 0x4200000 write(0xECC008, 0x20)
[02-28-2015 13:14:55] SDIORETRY1 Errors 0x4200000 write(0xECD600, 0x10)
[02-28-2015 13:18:25] SHUTDOWN power OFF *********
[01-01-2009 00:00:00] FAULTMASK (read_ps_info): Sim 0x0 fault 0x2
[01-01-2009 00:00:00] SYSINIT (ID=0x0) trace otions 0x3:0x5:0x0 **********
[01-01-2009 00:00:00] CAMERASENSE Aptina MT9V129 (ID=0x2285, F=16MHz)
[01-01-2009 00:00:02] TIMESYNC TM=0x54F916CF TZ=GMT(15) No-DST
[03-06-2015 02:54:07] DEVNAME TASER1462
[03-06-2015 02:54:07] CL_VER 1.8.1-A55T Dec 11 2013 15:21:13: HW REV 0xE
[03-06-2015 02:54:07] BC05_VER 1.8.1-A55T
[03-06-2015 02:54:07] USB_OFF (sts=4)
[03-06-2015 02:55:15] CAMERA ON 0x80
[03-06-2015 02:57:52] CAMERA OFF 0x91
[03-06-2015 02:57:52] CLIP added 220
[03-06-2015 02:57:58] BATTV 3899 CHARGESTAT 4
[03-06-2015 02:58:01] SHUTDOWN power OFF *********
[01-01-2009 00:00:00] FAULTMASK (read_ps_info): Sim 0x0 fault 0x2

[01-01-2009 00:00:00] SYSINIT (ID=0x0) trace otions 0x3:0x5:0x0 **********
[01-01-2009 00:00:00] CAMERASENSE Aptina MT9V129 (ID=0x2285, F=16MHz)
[01-01-2009 00:00:02] TIMESYNC TM=0x54FBB0A5 TZ=GMT(15) No-DST
[03-08-2015 02:15:01] DEVNAME TASER1462
[03-08-2015 02:15:01] CL_VER 1.8.1-A55T Dec 11 2013 15:21:13: HW REV 0xE
[03-08-2015 02:15:01] BC05_VER 1.8.1-A55T
[03-08-2015 02:15:01] USB_OFF (sts=4)
[03-08-2015 02:15:33] CAMERA ON 0x80
[03-08-2015 02:19:19] CAMERA OFF 0x91
[03-08-2015 02:19:20] CLIP added 221
[03-08-2015 02:23:36] SDIORETRY1 Errors 0x4200000 write(0xECA004, 0x18)
[03-08-2015 02:31:19] SDIORETRY1 Errors 0x4200000 write(0xECE000, 0x24)
[03-08-2015 02:36:36] SDIORETRY1 Errors 0x4200000 write(0xED0004, 0x10)
[03-08-2015 02:37:54] BATTV 3899 CHARGESTAT 4
[03-08-2015 02:38:22] SDIORETRY1 Errors 0x4200000 write(0xECB79C, 0x28)
[03-08-2015 02:40:19] SDIORETRY1 Errors 0x4200000 write(0xECC000, 0x24)
[03-08-2015 02:41:33] SDIORETRY1 Errors 0x4200000 write(0xECFA70, 0x14)
[03-08-2015 02:43:34] SDIORETRY1 Errors 0x4200000 write(0xED4C1C, 0x34)
[03-08-2015 02:45:05] SDIORETRY1 Errors 0x4200000 write(0xECE950, 0x24)
[03-08-2015 02:46:33] SDIORETRY1 Errors 0x4200000 write(0xED66C0, 0x24)
[03-08-2015 02:50:17] SDIORETRY1 Errors 0x4200000 write(0xECB864, 0x18)
[03-08-2015 02:53:58] SDIORETRY1 Errors 0x4200000 write(0xED1A18, 0x24)
[03-08-2015 02:55:42] SDIORETRY1 Errors 0x4200000 write(0xEC95D4, 0x14)
[03-08-2015 03:02:51] SHUTDOWN power OFF *********
[01-01-2009 00:00:00] FAULTMASK (read_ps_info): Sim 0x0 fault 0x2
[01-01-2009 00:00:00] SYSINIT (ID=0x0) trace otions 0x3:0x5:0x0 **********
[01-01-2009 00:00:00] CAMERASENSE Aptina MT9V129 (ID=0x2285, F=16MHz)
[01-01-2009 00:00:03] TIMESYNC TM=0x54FCD3DD TZ=GMT(15) No-DST
[03-08-2015 22:57:33] DEVNAME TASER1462
[03-08-2015 22:57:33] CL_VER 1.8.1-A55T Dec 11 2013 15:21:13: HW REV 0xE
[03-08-2015 22:57:33] BC05_VER 1.8.1-A55T
[03-08-2015 22:57:33] USB_OFF (sts=4)
[03-08-2015 22:58:06] CAMERA ON 0x80
[03-08-2015 23:05:56] CAMERA OFF 0x91
[03-08-2015 23:05:57] CLIP added 222
[03-08-2015 23:06:02] SHUTDOWN power OFF *********
[01-01-2009 00:00:00] FAULTMASK (read_ps_info): Sim 0x0 fault 0x2
[01-01-2009 00:00:00] SYSINIT (ID=0x0) trace otions 0x3:0x5:0x0 **********
[01-01-2009 00:00:00] CAMERASENSE Aptina MT9V129 (ID=0x2285, F=16MHz)
[01-01-2009 00:00:03] TIMESYNC TM=0x54FCD80D TZ=GMT(15) No-DST
[03-08-2015 23:15:25] DEVNAME TASER1462
[03-08-2015 23:15:25] CL_VER 1.8.1-A55T Dec 11 2013 15:21:13: HW REV 0xE
[03-08-2015 23:15:25] BC05_VER 1.8.1-A55T
[03-08-2015 23:15:25] USB_OFF (sts=4)
[03-08-2015 23:15:52] CAMERA ON 0x80
[03-08-2015 23:19:34] CAMERA OFF 0x91
[03-08-2015 23:19:35] CLIP added 223
[03-08-2015 23:19:40] SHUTDOWN power OFF *********
[01-01-2009 00:00:00] FAULTMASK (read_ps_info): Sim 0x0 fault 0x2
[01-01-2009 00:00:00] SYSINIT (ID=0x0) trace otions 0x3:0x5:0x0 **********
[01-01-2009 00:00:00] CAMERASENSE Aptina MT9V129 (ID=0x2285, F=16MHz)
[01-01-2009 00:00:03] TIMESYNC TM=0x55062302 TZ=GMT(15) No-DST
[03-16-2015 00:25:38] DEVNAME TASER1462
[03-16-2015 00:25:38] CL_VER 1.8.1-A55T Dec 11 2013 15:21:13: HW REV 0xE
[03-16-2015 00:25:38] BC05_VER 1.8.1-A55T
[03-16-2015 00:25:38] USB_OFF (sts=4)
[03-16-2015 00:30:37] SDIORETRY1 Errors 0x4200000 write(0xECBEB8, 0x20)
[03-16-2015 00:32:49] SHUTDOWN power OFF *********
[01-01-2009 00:00:00] FAULTMASK (read_ps_info): Sim 0x0 fault 0x2

[01-01-2009 00:00:00] SYSINIT (ID=0x0) trace otions 0x3:0x5:0x0 **********
[01-01-2009 00:00:00] CAMERASENSE Aptina MT9V129 (ID=0x2285, F=16MHz)
[01-01-2009 00:00:03] TIMESYNC TM=0x55063DBC TZ=GMT(15) No-DST
[03-16-2015 02:19:40] DEVNAME TASER1462
[03-16-2015 02:19:40] CL_VER 1.8.1-A55T Dec 11 2013 15:21:13: HW REV 0xE
[03-16-2015 02:19:40] BC05_VER 1.8.1-A55T
[03-16-2015 02:19:40] USB_OFF (sts=4)
[03-16-2015 02:20:10] CAMERA ON 0x80
[03-16-2015 02:22:31] BATTV 3899 CHARGESTAT 4
[03-16-2015 02:50:12] CLIP added 224
[03-16-2015 02:53:07] CAMERA OFF 0x91
[03-16-2015 02:53:07] CLIP added 225
[03-16-2015 02:53:14] SHUTDOWN power OFF *********
[01-01-2009 00:00:00] FAULTMASK (read_ps_info): Sim 0x0 fault 0x2
[01-01-2009 00:00:00] SYSINIT (ID=0x0) trace otions 0x3:0x5:0x0 **********
[01-01-2009 00:00:00] CAMERASENSE Aptina MT9V129 (ID=0x2285, F=16MHz)
[01-01-2009 00:00:03] TIMESYNC TM=0x5506630B TZ=GMT(15) No-DST
[03-16-2015 04:58:51] DEVNAME TASER1462
[03-16-2015 04:58:51] CL_VER 1.8.1-A55T Dec 11 2013 15:21:13: HW REV 0xE
[03-16-2015 04:58:51] BC05_VER 1.8.1-A55T
[03-16-2015 04:58:51] USB_OFF (sts=4)
[03-16-2015 04:59:41] BATTV 3875 CHARGESTAT 4
[03-16-2015 05:00:20] SDIORETRY1 Errors 0x4200000 write(0xED1278, 0x14)
[03-16-2015 05:01:47] SDIORETRY1 Errors 0x4200000 write(0xEC966C, 0x4)
[03-16-2015 05:04:11] CAMERA ON 0x80
[03-16-2015 05:10:38] CAMERA OFF 0x91
[03-16-2015 05:10:39] CLIP added 226
[03-16-2015 05:10:44] SHUTDOWN power OFF *********
[01-01-2009 00:00:00] FAULTMASK (read_ps_info): Sim 0x0 fault 0x2
[01-01-2009 00:00:00] SYSINIT (ID=0x0) trace otions 0x3:0x5:0x0 **********
[01-01-2009 00:00:00] CAMERASENSE Aptina MT9V129 (ID=0x2285, F=16MHz)
[01-01-2009 00:00:04] TIMESYNC TM=0x55066765 TZ=GMT(15) No-DST
[03-16-2015 05:17:25] DEVNAME TASER1462
[03-16-2015 05:17:25] CL_VER 1.8.1-A55T Dec 11 2013 15:21:13: HW REV 0xE
[03-16-2015 05:17:25] BC05_VER 1.8.1-A55T
[03-16-2015 05:17:25] USB_OFF (sts=4)
[03-16-2015 05:17:33] CAMERA ON 0x80
[03-16-2015 05:19:00] BATTV 3872 CHARGESTAT 4
[03-16-2015 05:33:45] CAMERA OFF 0x91
[03-16-2015 05:33:45] CLIP added 227
[03-16-2015 05:33:50] SHUTDOWN power OFF *********
[01-01-2009 00:00:00] FAULTMASK (read_ps_info): Sim 0x0 fault 0x2
[01-01-2009 00:00:00] SYSINIT (ID=0x0) trace otions 0x3:0x5:0x0 **********
[01-01-2009 00:00:00] CAMERASENSE Aptina MT9V129 (ID=0x2285, F=16MHz)
[01-01-2009 00:00:04] TIMESYNC TM=0x55079C55 TZ=GMT(15) No-DST
[03-17-2015 03:15:33] DEVNAME TASER1462
[03-17-2015 03:15:33] CL_VER 1.8.1-A55T Dec 11 2013 15:21:13: HW REV 0xE
[03-17-2015 03:15:33] BC05_VER 1.8.1-A55T
[03-17-2015 03:15:33] USB_OFF (sts=4)
[03-17-2015 03:15:39] CAMERA ON 0x80
[03-17-2015 03:17:23] BATTV 3875 CHARGESTAT 4
[03-17-2015 03:24:36] CAMERA OFF 0x91
[03-17-2015 03:24:36] CLIP added 228
[03-17-2015 03:24:43] SHUTDOWN power OFF *********
[01-01-2009 00:00:00] FAULTMASK (read_ps_info): Sim 0x0 fault 0x2
[01-01-2009 00:00:00] SYSINIT (ID=0x0) trace otions 0x3:0x5:0x0 **********
[01-01-2009 00:00:00] CAMERASENSE Aptina MT9V129 (ID=0x2285, F=16MHz)
[01-01-2009 00:00:04] TIMESYNC TM=0x550E36CD TZ=GMT(15) No-DST
[03-22-2015 03:28:13] DEVNAME TASER1462

[03-22-2015 03:28:13] CL_VER 1.8.1-A55T Dec 11 2013 15:21:13: HW REV 0xE
[03-22-2015 03:28:13] BC05_VER 1.8.1-A55T
[03-22-2015 03:28:13] USB_OFF (sts=4)
[03-22-2015 03:28:48] BATTV 3866 CHARGESTAT 4
[03-22-2015 03:36:24] SHUTDOWN power OFF *********
[01-01-2009 00:00:00] FAULTMASK (read_ps_info): Sim 0x0 fault 0x2
[01-01-2009 00:00:00] SYSINIT (ID=0x0) trace otions 0x3:0x5:0x0 **************
[01-01-2009 00:00:00] CAMERASENSE Aptina MT9V129 (ID=0x2285, F=16MHz)
[01-01-2009 00:00:04] TIMESYNC TM=0x550E3BB5 TZ=GMT(15) No-DST
[03-22-2015 03:49:09] DEVNAME TASER1462
[03-22-2015 03:49:09] CL_VER 1.8.1-A55T Dec 11 2013 15:21:13: HW REV 0xE
[03-22-2015 03:49:09] BC05_VER 1.8.1-A55T
[03-22-2015 03:49:09] USB_OFF (sts=4)
[03-22-2015 03:50:37] SDIORETRY1 Errors 0x4200000 write(0xED1090, 0x18)
[03-22-2015 03:52:04] SDIORETRY1 Errors 0x4200000 write(0xEC9CE4, 0x20)
[03-22-2015 03:59:36] SHUTDOWN power OFF *********
[01-01-2009 00:00:00] FAULTMASK (read_ps_info): Sim 0x0 fault 0x2
[01-01-2009 00:00:00] SYSINIT (ID=0x0) trace otions 0x3:0x5:0x0 **************
[01-01-2009 00:00:00] CAMERASENSE Aptina MT9V129 (ID=0x2285, F=16MHz)
[01-01-2009 00:00:04] TIMESYNC TM=0x550E3E9C TZ=GMT(15) No-DST
[03-22-2015 04:01:32] DEVNAME TASER1462
[03-22-2015 04:01:32] CL_VER 1.8.1-A55T Dec 11 2013 15:21:13: HW REV 0xE
[03-22-2015 04:01:32] BC05_VER 1.8.1-A55T
[03-22-2015 04:01:32] USB_OFF (sts=4)
[03-22-2015 04:04:46] SDIORETRY1 Errors 0x4200000 write(0xECDFFC, 0x2C)
[03-22-2015 04:13:20] SHUTDOWN power OFF *********
[01-01-2009 00:00:00] FAULTMASK (read_ps_info): Sim 0x0 fault 0x2
[01-01-2009 00:00:00] SYSINIT (ID=0x0) trace otions 0x3:0x5:0x0 **************
[01-01-2009 00:00:00] CAMERASENSE Aptina MT9V129 (ID=0x2285, F=16MHz)
[01-01-2009 00:00:04] TIMESYNC TM=0x550F4FFD TZ=GMT(15) No-DST
[03-22-2015 23:27:57] DEVNAME TASER1462
[03-22-2015 23:27:57] CL_VER 1.8.1-A55T Dec 11 2013 15:21:13: HW REV 0xE
[03-22-2015 23:27:57] BC05_VER 1.8.1-A55T
[03-22-2015 23:27:57] USB_OFF (sts=4)
[03-22-2015 23:29:09] CAMERA ON 0x80
[03-22-2015 23:32:37] SDIORETRY1 Errors 0x4200000 write(0xC18DC0, 0x11)
[03-22-2015 23:33:10] CAMERA OFF 0x91
[03-22-2015 23:33:11] CLIP added 229
[03-22-2015 23:33:17] SHUTDOWN power OFF *********
[01-01-2009 00:00:00] FAULTMASK (read_ps_info): Sim 0x0 fault 0x2
[01-01-2009 00:00:00] SYSINIT (ID=0x0) trace otions 0x3:0x5:0x0 **************
[01-01-2009 00:00:00] CAMERASENSE Aptina MT9V129 (ID=0x2285, F=16MHz)
[01-01-2009 00:00:04] TIMESYNC TM=0x550F550B TZ=GMT(15) No-DST
[03-22-2015 23:49:31] DEVNAME TASER1462
[03-22-2015 23:49:31] CL_VER 1.8.1-A55T Dec 11 2013 15:21:13: HW REV 0xE
[03-22-2015 23:49:31] BC05_VER 1.8.1-A55T
[03-22-2015 23:49:31] USB_OFF (sts=4)
[03-22-2015 23:50:44] CAMERA ON 0x80
[03-22-2015 23:54:36] BATTV 3841 CHARGESTAT 4
[03-23-2015 00:00:27] CAMERA OFF 0x91
[03-23-2015 00:00:28] CLIP added 230
[03-23-2015 00:00:33] SHUTDOWN power OFF *********
[01-01-2009 00:00:00] FAULTMASK (read_ps_info): Sim 0x0 fault 0x2
[01-01-2009 00:00:00] SYSINIT (ID=0x0) trace otions 0x3:0x5:0x0 **************
[01-01-2009 00:00:00] CAMERASENSE Aptina MT9V129 (ID=0x2285, F=16MHz)
[01-01-2009 00:00:04] TIMESYNC TM=0x550F59B0 TZ=GMT(15) No-DST
[03-23-2015 00:09:20] DEVNAME TASER1462
[03-23-2015 00:09:20] CL_VER 1.8.1-A55T Dec 11 2013 15:21:13: HW REV 0xE
[03-23-2015 00:09:20] BC05_VER 1.8.1-A55T

[03-23-2015 00:09:20] USB_OFF (sts=4)
[03-23-2015 00:09:54] CAMERA ON 0x80
[03-23-2015 00:15:05] CAMERA OFF 0x91
[03-23-2015 00:15:06] CLIP added 231
[03-23-2015 00:15:19] SHUTDOWN power OFF *********
[01-01-2009 00:00:00] FAULTMASK (read_ps_info): Sim 0x0 fault 0x2
[01-01-2009 00:00:00] SYSINIT (ID=0x0) trace otions 0x3:0x5:0x0 **********
[01-01-2009 00:00:00] CAMERASENSE Aptina MT9V129 (ID=0x2285, F=16MHz)
[01-01-2009 00:00:04] TIMESYNC TM=0x550F6634 TZ=GMT(15) No-DST
[03-23-2015 01:02:44] DEVNAME TASER1462
[03-23-2015 01:02:44] CL_VER 1.8.1-A55T Dec 11 2013 15:21:13: HW REV 0xE
[03-23-2015 01:02:44] BC05_VER 1.8.1-A55T
[03-23-2015 01:02:44] USB_OFF (sts=4)
[03-23-2015 01:06:44] CAMERA ON 0x80
[03-23-2015 01:15:19] BATTV 3824 CHARGESTAT 4
[03-23-2015 01:34:46] CAMERA OFF 0x91
[03-23-2015 01:34:47] CLIP added 232
[03-23-2015 01:34:52] SHUTDOWN power OFF *********
[01-01-2009 00:00:00] FAULTMASK (read_ps_info): Sim 0x0 fault 0x2
[01-01-2009 00:00:00] SYSINIT (ID=0x0) trace otions 0x3:0x5:0x0 **********
[01-01-2009 00:00:00] CAMERASENSE Aptina MT9V129 (ID=0x2285, F=16MHz)
[01-01-2009 00:00:04] TIMESYNC TM=0x550F9650 TZ=GMT(15) No-DST
[03-23-2015 04:28:00] DEVNAME TASER1462
[03-23-2015 04:28:00] CL_VER 1.8.1-A55T Dec 11 2013 15:21:13: HW REV 0xE
[03-23-2015 04:28:00] BC05_VER 1.8.1-A55T
[03-23-2015 04:28:00] USB_OFF (sts=4)
[03-23-2015 04:30:24] CAMERA ON 0x80
[03-23-2015 04:31:59] SDIORETRY1 Errors 0x4200000 write(0x2E80, 0x20)
[03-23-2015 04:35:14] CAMERA OFF 0x91
[03-23-2015 04:35:15] CLIP added 233
[03-23-2015 04:35:23] SHUTDOWN power OFF *********
[01-01-2009 00:00:00] FAULTMASK (read_ps_info): Sim 0x0 fault 0x2
[01-01-2009 00:00:00] SYSINIT (ID=0x0) trace otions 0x3:0x5:0x0 **********
[01-01-2009 00:00:00] CAMERASENSE Aptina MT9V129 (ID=0x2285, F=16MHz)
[04-10-2015 03:20:38] DEVNAME TASER1462
[04-10-2015 03:20:38] CL_VER 1.8.1-A55T Dec 11 2013 15:21:13: HW REV 0xE
[04-10-2015 03:20:38] BC05_VER 1.8.1-A55T
[04-10-2015 03:20:38] USB_OFF (sts=4)
[04-10-2015 03:21:15] CAMERA ON 0x80
[04-10-2015 03:21:19] SDIORETRY1 Errors 0x4200000 write(0xABD4E0, 0x20)
[04-10-2015 03:21:27] BATTV 3813 CHARGESTAT 4
[04-10-2015 03:33:59] CAMERA OFF 0x91
[04-10-2015 03:34:00] CLIP added 234
[04-10-2015 03:34:23] SDIORETRY1 Errors 0x4200000 write(0xECCC18, 0x14)
[04-10-2015 03:38:52] SDIORETRY1 Errors 0x4200000 write(0xED4004, 0xC)
[04-10-2015 03:47:48] SDIORETRY1 Errors 0x4200000 write(0xED5F0C, 0x10)
[04-10-2015 03:57:43] SDIORETRY1 Errors 0x4200000 write(0xED5F18, 0x4)
[04-10-2015 03:59:20] SDIORETRY1 Errors 0x4200000 write(0xED196C, 0x1C)
[04-10-2015 04:07:23] SDIORETRY1 Errors 0x4200000 write(0xED66C0, 0x28)
[04-10-2015 04:17:49] SDIORETRY1 Errors 0x4200000 write(0xED22B8, 0x18)
[04-10-2015 04:19:40] SDIORETRY1 Errors 0x4200000 write(0xED77D0, 0x4)
[04-10-2015 04:23:27] SDIORETRY1 Errors 0x4200000 write(0xED4000, 0x24)
[04-10-2015 04:24:44] SHUTDOWN power OFF *********
[01-01-2009 00:00:00] FAULTMASK (read_ps_info): Sim 0x0 fault 0x2
[01-01-2009 00:00:00] SYSINIT (ID=0x0) trace otions 0x3:0x5:0x0 **********
[01-01-2009 00:00:00] CAMERASENSE Aptina MT9V129 (ID=0x2285, F=16MHz)
[04-16-2015 07:17:46] DEVNAME TASER1462
[04-16-2015 07:17:46] CL_VER 1.8.1-A55T Dec 11 2013 15:21:13: HW REV 0xE
[04-16-2015 07:17:46] BC05_VER 1.8.1-A55T

[04-16-2015 07:17:46] USB_OFF (sts=4)
[04-16-2015 07:18:05] BATTV 3789 CHARGESTAT 4
[04-16-2015 07:18:58] CAMERA ON 0x80
[04-16-2015 07:37:32] CAMERA OFF 0x91
[04-16-2015 07:37:33] CLIP added 235
[04-16-2015 07:38:17] SHUTDOWN power OFF *********
[01-01-2009 00:00:00] FAULTMASK (read_ps_info): Sim 0x0 fault 0x2
[01-01-2009 00:00:00] SYSINIT (ID=0x0) trace otions 0x3:0x5:0x0 **************
[01-01-2009 00:00:00] CAMERASENSE Aptina MT9V129 (ID=0x2285, F=16MHz)
[04-17-2015 22:04:27] DEVNAME TASER1462
[04-17-2015 22:04:27] CL_VER 1.8.1-A55T Dec 11 2013 15:21:13: HW REV 0xE
[04-17-2015 22:04:27] BC05_VER 1.8.1-A55T
[04-17-2015 22:04:27] USB_OFF (sts=4)
[04-17-2015 22:04:31] BATTV 3778 CHARGESTAT 4
[04-17-2015 22:07:56] SDIORETRY1 Errors 0x4200000 write(0xECC008, 0x4)
[04-17-2015 22:08:21] SHUTDOWN power OFF *********
[01-01-2009 00:00:00] FAULTMASK (read_ps_info): Sim 0x0 fault 0x2
[01-01-2009 00:00:00] SYSINIT (ID=0x0) trace otions 0x3:0x5:0x0 **************
[01-01-2009 00:00:00] CAMERASENSE Aptina MT9V129 (ID=0x2285, F=16MHz)
[04-17-2015 22:38:49] DEVNAME TASER1462
[04-17-2015 22:38:49] CL_VER 1.8.1-A55T Dec 11 2013 15:21:13: HW REV 0xE
[04-17-2015 22:38:49] BC05_VER 1.8.1-A55T
[04-17-2015 22:38:49] USB_OFF (sts=4)
[04-17-2015 22:40:27] SDIORETRY1 Errors 0x4200000 write(0xED1A70, 0x18)
[04-17-2015 22:45:41] SDIORETRY1 Errors 0x4200000 write(0xED2C4C, 0x24)
[04-17-2015 22:49:25] SDIORETRY1 Errors 0x4200000 write(0xED30CC, 0x24)
[04-17-2015 22:49:25] SHUTDOWN power OFF *********
[01-01-2009 00:00:00] FAULTMASK (read_ps_info): Sim 0x0 fault 0x2
[01-01-2009 00:00:00] SYSINIT (ID=0x0) trace otions 0x3:0x5:0x0 **************
[01-01-2009 00:00:00] CAMERASENSE Aptina MT9V129 (ID=0x2285, F=16MHz)
[04-17-2015 22:49:46] DEVNAME TASER1462
[04-17-2015 22:49:46] CL_VER 1.8.1-A55T Dec 11 2013 15:21:13: HW REV 0xE
[04-17-2015 22:49:46] BC05_VER 1.8.1-A55T
[04-17-2015 22:49:46] USB_OFF (sts=4)
[04-17-2015 22:50:13] SHUTDOWN power OFF *********
[01-01-2009 00:00:00] FAULTMASK (read_ps_info): Sim 0x0 fault 0x2
[01-01-2009 00:00:00] SYSINIT (ID=0x0) trace otions 0x3:0x5:0x0 **************
[01-01-2009 00:00:00] CAMERASENSE Aptina MT9V129 (ID=0x2285, F=16MHz)
[04-18-2015 02:19:10] DEVNAME TASER1462
[04-18-2015 02:19:10] CL_VER 1.8.1-A55T Dec 11 2013 15:21:13: HW REV 0xE
[04-18-2015 02:19:10] BC05_VER 1.8.1-A55T
[04-18-2015 02:19:10] USB_OFF (sts=4)
[04-18-2015 02:19:55] CAMERA ON 0x80
[04-18-2015 02:26:29] BATTV 3768 CHARGESTAT 4
[04-18-2015 02:30:15] CAMERA OFF 0x91
[04-18-2015 02:30:16] CLIP added 236
[04-18-2015 02:30:21] SHUTDOWN power OFF *********
[01-01-2009 00:00:00] FAULTMASK (read_ps_info): Sim 0x0 fault 0x2
[01-01-2009 00:00:00] SYSINIT (ID=0x0) trace otions 0x3:0x5:0x0 **************
[01-01-2009 00:00:00] CAMERASENSE Aptina MT9V129 (ID=0x2285, F=16MHz)
[04-18-2015 02:32:49] DEVNAME TASER1462
[04-18-2015 02:32:49] CL_VER 1.8.1-A55T Dec 11 2013 15:21:13: HW REV 0xE
[04-18-2015 02:32:49] BC05_VER 1.8.1-A55T
[04-18-2015 02:32:49] USB_OFF (sts=4)
[04-18-2015 02:33:53] BATTV 3758 CHARGESTAT 4
[04-18-2015 02:34:28] SDIORETRY1 Errors 0x4200000 write(0xECE098, 0x14)
[04-18-2015 02:36:09] SDIORETRY1 Errors 0x4200000 write(0xED6D30, 0x4)
[04-18-2015 02:43:55] SDIORETRY1 Errors 0x4200000 write(0xECC6A4, 0x14)
[04-18-2015 02:55:54] SDIORETRY1 Errors 0x4200000 write(0xED1148, 0x24)

[04-18-2015 02:57:39] SDIORETRY1 Errors 0x4200000 write(0xED727C, 0x14)
[04-18-2015 02:57:47] SHUTDOWN power OFF *********
[01-01-2009 00:00:00] FAULTMASK (read_ps_info): Sim 0x0 fault 0x2
[01-01-2009 00:00:00] SYSINIT (ID=0x0) trace otions 0x3:0x5:0x0 **********
[01-01-2009 00:00:00] CAMERASENSE Aptina MT9V129 (ID=0x2285, F=16MHz)
[04-18-2015 03:07:05] DEVNAME TASER1462
[04-18-2015 03:07:05] CL_VER 1.8.1-A55T Dec 11 2013 15:21:13: HW REV 0xE
[04-18-2015 03:07:05] BC05_VER 1.8.1-A55T
[04-18-2015 03:07:05] USB_OFF (sts=4)
[04-18-2015 03:08:36] SDIORETRY1 Errors 0x4200000 write(0xED1FE8, 0x3C)
[04-18-2015 03:12:34] SDIORETRY1 Errors 0x4200000 write(0xECBC40, 0x2C)
[04-18-2015 03:14:29] SDIORETRY1 Errors 0x4200000 write(0xED372C, 0x18)
[04-18-2015 03:16:10] SDIORETRY1 Errors 0x4200000 write(0xED7318, 0x24)
[04-18-2015 03:16:56] SHUTDOWN power OFF *********
[01-01-2009 00:00:00] FAULTMASK (read_ps_info): Sim 0x0 fault 0x2
[01-01-2009 00:00:00] SYSINIT (ID=0x0) trace otions 0x3:0x5:0x0 **********
[01-01-2009 00:00:00] CAMERASENSE Aptina MT9V129 (ID=0x2285, F=16MHz)
[04-22-2015 22:09:04] DEVNAME TASER1462
[04-22-2015 22:09:04] CL_VER 1.8.1-A55T Dec 11 2013 15:21:13: HW REV 0xE
[04-22-2015 22:09:04] BC05_VER 1.8.1-A55T
[04-22-2015 22:09:04] USB_OFF (sts=4)
[04-22-2015 22:12:34] SDIORETRY1 Errors 0x4200000 write(0xEC93D0, 0x18)
[04-22-2015 22:12:53] BATTV 3745 CHARGESTAT 4
[04-22-2015 22:14:30] SDIORETRY1 Errors 0x4200000 write(0xECDD4C, 0x18)
[04-22-2015 22:21:02] SDIORETRY1 Errors 0x4200000 write(0xECF094, 0x4)
[04-22-2015 22:34:09] SDIORETRY1 Errors 0x4200000 write(0xED779C, 0x18)
[04-22-2015 22:37:32] SDIORETRY1 Errors 0x4200000 write(0xED0810, 0x4)
[04-22-2015 22:39:11] SDIORETRY1 Errors 0x4200000 write(0xECBFE8, 0x2C)
[04-22-2015 22:40:42] SDIORETRY1 Errors 0x4200000 write(0xED4C04, 0x18)
[04-22-2015 22:42:21] SDIORETRY1 Errors 0x4200000 write(0xED0B88, 0x2C)
[04-22-2015 22:44:47] SDIORETRY1 Errors 0x4200000 write(0xECA000, 0x28)
[04-22-2015 22:45:29] SDIORETRY1 Errors 0x4200000 write(0xED49E8, 0x1C)
[04-22-2015 22:47:02] SDIORETRY1 Errors 0x4200000 write(0xECE008, 0x20)
[04-22-2015 22:47:10] SDIORETRY1 Errors 0x4200000 write(0xED0000, 0x2C)
[04-22-2015 22:52:26] SDIORETRY1 Errors 0x4200000 write(0xED65A0, 0x30)
[04-22-2015 23:05:07] SHUTDOWN power OFF *********
[01-01-2009 00:00:00] FAULTMASK (read_ps_info): Sim 0x0 fault 0x2
[01-01-2009 00:00:00] SYSINIT (ID=0x0) trace otions 0x3:0x5:0x0 **********
[01-01-2009 00:00:00] CAMERASENSE Aptina MT9V129 (ID=0x2285, F=16MHz)
[04-22-2015 23:22:13] DEVNAME TASER1462
[04-22-2015 23:22:13] CL_VER 1.8.1-A55T Dec 11 2013 15:21:13: HW REV 0xE
[04-22-2015 23:22:13] BC05_VER 1.8.1-A55T
[04-22-2015 23:22:13] USB_OFF (sts=4)
[04-22-2015 23:22:42] SHUTDOWN power OFF *********
[01-01-2009 00:00:00] FAULTMASK (read_ps_info): Sim 0x0 fault 0x2
[01-01-2009 00:00:00] SYSINIT (ID=0x0) trace otions 0x3:0x5:0x0 **********
[01-01-2009 00:00:00] CAMERASENSE Aptina MT9V129 (ID=0x2285, F=16MHz)
[04-23-2015 22:19:51] DEVNAME TASER1462
[04-23-2015 22:19:51] CL_VER 1.8.1-A55T Dec 11 2013 15:21:13: HW REV 0xE
[04-23-2015 22:19:51] BC05_VER 1.8.1-A55T
[04-23-2015 22:19:51] USB_OFF (sts=4)
[04-23-2015 22:21:07] CAMERA ON 0x80
[04-23-2015 22:26:05] CAMERA OFF 0x91
[04-23-2015 22:26:06] CLIP added 237
[04-23-2015 22:26:12] SHUTDOWN power OFF *********
[01-01-2009 00:00:00] FAULTMASK (read_ps_info): Sim 0x0 fault 0x2
[01-01-2009 00:00:00] SYSINIT (ID=0x0) trace otions 0x3:0x5:0x0 **********
[01-01-2009 00:00:00] CAMERASENSE Aptina MT9V129 (ID=0x2285, F=16MHz)
[04-23-2015 22:44:44] DEVNAME TASER1462

[04-23-2015 22:44:44] CL_VER 1.8.1-A55T Dec 11 2013 15:21:13: HW REV 0xE
[04-23-2015 22:44:44] BC05_VER 1.8.1-A55T
[04-23-2015 22:44:44] USB_OFF (sts=4)
[04-23-2015 22:46:36] SDIORETRY1 Errors 0x4200000 write(0xECC84C, 0x1C)
[04-23-2015 22:48:19] SHUTDOWN power OFF *********
[01-01-2009 00:00:00] FAULTMASK (read_ps_info): Sim 0x0 fault 0x2
[01-01-2009 00:00:00] SYSINIT (ID=0x0) trace otions 0x3:0x5:0x0 **************
[01-01-2009 00:00:00] CAMERASENSE Aptina MT9V129 (ID=0x2285, F=16MHz)
[04-24-2015 23:49:31] DEVNAME TASER1462
[04-24-2015 23:49:31] CL_VER 1.8.1-A55T Dec 11 2013 15:21:13: HW REV 0xE
[04-24-2015 23:49:31] BC05_VER 1.8.1-A55T
[04-24-2015 23:49:31] USB_OFF (sts=4)
[04-24-2015 23:58:03] SDIORETRY1 Errors 0x4200000 write(0xED6724, 0x28)
[04-24-2015 23:58:20] SHUTDOWN power OFF *********
[01-01-2009 00:00:00] FAULTMASK (read_ps_info): Sim 0x0 fault 0x2
[01-01-2009 00:00:00] SYSINIT (ID=0x0) trace otions 0x3:0x5:0x0 **************
[01-01-2009 00:00:00] CAMERASENSE Aptina MT9V129 (ID=0x2285, F=16MHz)
[05-03-2015 16:36:16] DEVNAME TASER1462
[05-03-2015 16:36:16] CL_VER 1.8.1-A55T Dec 11 2013 15:21:13: HW REV 0xE
[05-03-2015 16:36:16] BC05_VER 1.8.1-A55T
[05-03-2015 16:36:16] USB_OFF (sts=4)
[05-03-2015 16:38:08] SDIORETRY1 Errors 0x4200000 write(0xECE67C, 0x20)
[05-03-2015 16:40:05] BATTV 3701 CHARGESTAT 4
[05-03-2015 16:43:20] SDIORETRY1 Errors 0x4200000 write(0xECC844, 0x18)
[05-03-2015 16:45:34] SDIORETRY1 Errors 0x4200000 write(0xED2008, 0x14)
[05-03-2015 16:47:33] SDIORETRY1 Errors 0x4200000 write(0xECABE4, 0x18)
[05-03-2015 16:48:18] SDIORETRY1 Errors 0x4200000 write(0xED66E0, 0x24)
[05-03-2015 16:53:08] SDIORETRY1 Errors 0x4200000 write(0xEC92C0, 0x24)
[05-03-2015 17:01:05] SDIORETRY1 Errors 0x4200000 write(0xED71B8, 0x14)
[05-03-2015 17:04:54] SDIORETRY1 Errors 0x4200000 write(0xED66E0, 0x2C)
[05-03-2015 17:06:04] SDIORETRY1 Errors 0x4200000 write(0xEC8800, 0x2C)
[05-03-2015 17:38:58] SDIORETRY1 Errors 0x4200000 write(0xECDF00, 0x18)
[05-03-2015 17:40:48] SDIORETRY1 Errors 0x4200000 write(0xED679C, 0x4)
[05-03-2015 17:48:42] SDIORETRY1 Errors 0x4200000 write(0xED6FE0, 0x18)
[05-03-2015 17:55:10] SDIORETRY1 Errors 0x4200000 write(0xEC9DBC, 0xC)
[05-03-2015 17:59:37] SDIORETRY1 Errors 0x4200000 write(0xED2434, 0x4)
[05-03-2015 18:03:53] SDIORETRY1 Errors 0x4200000 write(0xED03E4, 0x2C)
[05-03-2015 18:11:57] SDIORETRY1 Errors 0x4200000 write(0xECCAE8, 0x14)
[05-03-2015 18:19:00] SDIORETRY1 Errors 0x4200000 write(0xECE008, 0x2C)
[05-03-2015 18:22:19] SDIORETRY1 Errors 0x4200000 write(0xED5090, 0x1C)
[05-03-2015 18:25:34] SDIORETRY1 Errors 0x4200000 write(0xECA980, 0x4)
[05-03-2015 18:34:52] SDIORETRY1 Errors 0x4200000 write(0xED429C, 0x20)
[05-03-2015 18:35:34] SDIORETRY1 Errors 0x4200000 write(0xECFFE8, 0x44)
[05-03-2015 18:36:12] SDIORETRY1 Errors 0x4200000 write(0xECA9E8, 0x28)
[05-03-2015 18:41:18] SDIORETRY1 Errors 0x4200000 write(0xECC200, 0x28)
[05-03-2015 18:42:54] SDIORETRY1 Errors 0x4200000 write(0xED593C, 0x10)
[05-03-2015 18:44:41] SDIORETRY1 Errors 0x4200000 write(0xED1FFC, 0x30)
[05-03-2015 18:49:50] SDIORETRY1 Errors 0x4200000 write(0xED3FF8, 0x34)
[05-03-2015 18:49:58] SDIORETRY1 Errors 0x4200000 write(0xED6000, 0x28)
[05-03-2015 18:51:21] SDIORETRY1 Errors 0x4200000 write(0xECB070, 0x34)
[05-03-2015 18:53:00] SDIORETRY1 Errors 0x4200000 write(0xED5B3C, 0x20)
[05-03-2015 18:56:19] SDIORETRY1 Errors 0x4200000 write(0xECDA6C, 0x4)
[05-03-2015 18:58:01] SDIORETRY1 Errors 0x4200000 write(0xEC94FC, 0x8)
[05-03-2015 19:08:30] SDIORETRY1 Errors 0x4200000 write(0xED17B8, 0x20)
[05-03-2015 19:10:02] SDIORETRY1 Errors 0x4200000 write(0xECB110, 0x2C)
[05-03-2015 19:14:00] SDIORETRY1 Errors 0x4200000 write(0xED3FFC, 0x2C)
[05-03-2015 19:15:13] SDIORETRY1 Errors 0x4200000 write(0xED4C04, 0x10)
[05-03-2015 19:18:57] SDIORETRY1 Errors 0x4200000 write(0xECB088, 0x10)
[05-03-2015 19:28:29] SDIORETRY1 Errors 0x4200000 write(0xECEB68, 0x4)

[05-03-2015 19:44:08] SDIORETRY1 Errors 0x4200000 write(0xED66C0, 0x2C)
[05-03-2015 19:47:25] SDIORETRY1 Errors 0x4200000 write(0xECDFF0, 0x2C)
[05-03-2015 19:54:01] SDIORETRY1 Errors 0x4200000 write(0xECDA08, 0x30)
[05-03-2015 20:00:28] SDIORETRY1 Errors 0x4200000 write(0xECA004, 0x30)
[05-03-2015 20:02:08] SDIORETRY1 Errors 0x4200000 write(0xED4C44, 0x30)
[05-03-2015 20:10:24] SDIORETRY1 Errors 0x4200000 write(0xECDB64, 0x34)
[05-03-2015 20:11:58] SDIORETRY1 Errors 0x4200000 write(0xED752C, 0x20)
[05-03-2015 20:22:09] SDIORETRY1 Errors 0x4200000 write(0xED27F4, 0x18)
[05-03-2015 20:27:02] SDIORETRY1 Errors 0x4200000 write(0xED3758, 0x4)
[05-03-2015 20:28:37] SDIORETRY1 Errors 0x4200000 write(0xECE004, 0x34)
[05-03-2015 20:41:09] SDIORETRY1 Errors 0x4200000 write(0xECA3D4, 0x28)
[05-03-2015 20:51:07] SDIORETRY1 Errors 0x4200000 write(0xED5894, 0x10)
[05-03-2015 20:57:25] SDIORETRY1 Errors 0x4200000 write(0xED2D70, 0xC)
[05-03-2015 20:59:20] SDIORETRY1 Errors 0x4200000 write(0xEC9A44, 0x14)
[05-03-2015 21:04:49] SDIORETRY1 Errors 0x4200000 write(0xECBFF0, 0x34)
[05-03-2015 21:06:21] SDIORETRY1 Errors 0x4200000 write(0xED4000, 0x38)
[05-03-2015 21:09:43] SDIORETRY1 Errors 0x4200000 write(0xECA7C4, 0x34)
[05-03-2015 21:11:24] SDIORETRY1 Errors 0x4200000 write(0xED3F6C, 0x10)
[05-03-2015 21:19:47] SDIORETRY1 Errors 0x4200000 write(0xECFECC, 0x18)
[05-03-2015 21:23:47] SDIORETRY1 Errors 0x4200000 write(0xECFB98, 0x2C)
[05-03-2015 21:28:39] SDIORETRY1 Errors 0x4200000 write(0xED0000, 0x24)
[05-03-2015 21:41:28] SDIORETRY1 Errors 0x4200000 write(0xECFD70, 0x28)
[05-03-2015 21:48:01] SDIORETRY1 Errors 0x4200000 write(0xECE1CC, 0x1C)
[05-03-2015 21:48:57] BATTV 3597 CHARGESTAT 4
[05-03-2015 21:49:31] SDIORETRY1 Errors 0x4200000 write(0xED698C, 0x4)
[05-03-2015 21:56:15] SDIORETRY1 Errors 0x4200000 write(0xED6954, 0x4)
[05-03-2015 22:02:57] SDIORETRY1 Errors 0x4200000 write(0xED6720, 0x1C)
[05-03-2015 22:08:01] SDIORETRY1 Errors 0x4200000 write(0xECB8B8, 0x20)
[05-03-2015 22:11:20] SDIORETRY1 Errors 0x4200000 write(0xED2B38, 0x40)
[05-03-2015 22:16:14] SDIORETRY1 Errors 0x4200000 write(0xED5680, 0x1C)
[05-03-2015 22:21:08] SDIORETRY1 Errors 0x4200000 write(0xEC954C, 0x40)
[05-03-2015 22:22:43] SDIORETRY1 Errors 0x4200000 write(0xED31C8, 0x24)
[05-03-2015 22:30:44] SDIORETRY1 Errors 0x4200000 write(0xECA848, 0x4)
[05-03-2015 22:39:14] SDIORETRY1 Errors 0x4200000 write(0xEC9AB8, 0x4)
[05-03-2015 22:40:56] SDIORETRY1 Errors 0x4200000 write(0xED5524, 0x4)
[05-03-2015 22:47:39] SDIORETRY1 Errors 0x4200000 write(0xED56D8, 0x24)
[05-03-2015 22:49:13] SDIORETRY1 Errors 0x4200000 write(0xECFE78, 0x24)
[05-03-2015 22:51:32] SDIORETRY1 Errors 0x4200000 write(0xED6680, 0x24)
[05-03-2015 22:52:25] SDIORETRY1 Errors 0x4200000 write(0xED5584, 0x24)
[05-03-2015 22:53:52] SDIORETRY1 Errors 0x4200000 write(0xECDFE0, 0x38)
[05-03-2015 22:57:42] SDIORETRY1 Errors 0x4200000 write(0xECDFF8, 0x38)
[05-03-2015 22:58:41] SDIORETRY1 Errors 0x4200000 write(0xECEA94, 0x18)
[05-03-2015 23:03:34] SDIORETRY1 Errors 0x4200000 write(0xED0B80, 0x34)
[05-03-2015 23:08:33] SDIORETRY1 Errors 0x4200000 write(0xED3C1C, 0x30)
[05-03-2015 23:10:39] SDIORETRY1 Errors 0x4200000 write(0xED66E0, 0x30)
[05-03-2015 23:11:37] SDIORETRY1 Errors 0x4200000 write(0xED6A0C, 0x4)
[05-03-2015 23:15:03] SDIORETRY1 Errors 0x4200000 write(0xED0000, 0x2C)
[05-03-2015 23:16:34] SDIORETRY1 Errors 0x4200000 write(0xEC9E28, 0x30)
[05-03-2015 23:18:12] SDIORETRY1 Errors 0x4200000 write(0xED4574, 0x1C)
[05-03-2015 23:19:42] SDIORETRY1 Errors 0x4200000 write(0xECE008, 0x14)
[05-03-2015 23:26:23] SDIORETRY1 Errors 0x4200000 write(0xECD8C0, 0x4)
[05-03-2015 23:29:46] SDIORETRY1 Errors 0x4200000 write(0xED5C30, 0x18)
[05-03-2015 23:39:41] SDIORETRY1 Errors 0x4200000 write(0xECC020, 0x24)
[05-03-2015 23:45:18] SDIORETRY1 Errors 0x4200000 write(0xEC9FFC, 0x34)
[05-03-2015 23:49:23] SDIORETRY1 Errors 0x4200000 write(0xECEAF8, 0x4)
[05-03-2015 23:50:37] BATTV 3467 CHARGESTAT 4
[05-03-2015 23:51:01] SDIORETRY1 Errors 0x4200000 write(0xECA5C4, 0x38)
[05-03-2015 23:52:32] SDIORETRY1 Errors 0x4200000 write(0xED3488, 0x20)
[05-04-2015 00:00:37] SDIORETRY1 Errors 0x4200000 write(0xECBD8C, 0x38)

[05-04-2015 00:15:39] BATTV 3366 CHARGESTAT 4
[05-04-2015 00:17:26] SDIORETRY1 Errors 0x4200000 write(0xED2D90, 0x18)
[05-04-2015 00:18:54] SDIORETRY1 Errors 0x4200000 write(0xECBD48, 0x14)
[05-04-2015 00:23:55] SDIORETRY1 Errors 0x4200000 write(0xECF3DC, 0x1C)
[05-04-2015 00:24:10] BATTV 3264 CHARGESTAT 4
[05-04-2015 00:25:22] SHUTDOWN power OFF *********
[01-01-2009 00:00:00] FAULTMASK (read_ps_info): Sim 0x0 fault 0x2
[01-01-2009 00:00:00] SYSINIT (ID=0x0) trace otions 0x3:0x5:0x0 **********
[01-01-2009 00:00:00] CAMERASENSE Aptina MT9V129 (ID=0x2285, F=16MHz)
[12-31-1999 12:00:04] DEVNAME TASER1462
[12-31-1999 12:00:04] CL_VER 1.8.1-A55T Dec 11 2013 15:21:13: HW REV 0xE
[12-31-1999 12:00:04] BC05_VER 1.8.1-A55T
[12-31-1999 12:00:04] USB_ON. Unmounting C drive
[01-01-2009 00:00:00] SYSINIT (ID=0x0) trace otions 0x3:0x5:0x0 **********
[01-01-2009 00:00:00] CAMERASENSE Aptina MT9V129 (ID=0x2285, F=16MHz)
[05-04-2015 00:23:25] DEVNAME TASER1462
[05-04-2015 00:23:25] CL_VER 1.8.1-A55T Dec 11 2013 15:21:13: HW REV 0xE
[05-04-2015 00:23:25] BC05_VER 1.8.1-A55T
[05-04-2015 00:23:25] USB_ON. Unmounting C drive
[01-01-2009 00:00:00] SYSINIT (ID=0x0) trace otions 0x3:0x5:0x0 **********
[01-01-2009 00:00:00] CAMERASENSE Aptina MT9V129 (ID=0x2285, F=16MHz)
[01-01-2009 00:00:04] TIMESYNC TM=0x554F7C10 TZ=GMT(15) No-DST
[05-10-2015 15:41:04] DEVNAME TASER1462
[05-10-2015 15:41:04] CL_VER 1.8.1-A55T Dec 11 2013 15:21:13: HW REV 0xE
[05-10-2015 15:41:04] BC05_VER 1.8.1-A55T
[05-10-2015 15:41:04] USB_OFF (sts=4)
[05-10-2015 15:44:14] CAMERA ON 0x80
[05-10-2015 15:45:09] BATTV 4096 CHARGESTAT 4
[05-10-2015 16:04:18] CAMERA OFF 0x91
[05-10-2015 16:04:19] CLIP added 238
[05-10-2015 16:04:30] SHUTDOWN power OFF *********
[01-01-2009 00:00:00] FAULTMASK (read_ps_info): Sim 0x0 fault 0x2
[01-01-2009 00:00:00] SYSINIT (ID=0x0) trace otions 0x3:0x5:0x0 **********
[01-01-2009 00:00:00] CAMERASENSE Aptina MT9V129 (ID=0x2285, F=16MHz)
[05-10-2015 17:57:51] DEVNAME TASER1462
[05-10-2015 17:57:51] CL_VER 1.8.1-A55T Dec 11 2013 15:21:13: HW REV 0xE
[05-10-2015 17:57:51] BC05_VER 1.8.1-A55T
[05-10-2015 17:57:51] USB_OFF (sts=4)
[05-10-2015 17:58:40] BATTV 4081 CHARGESTAT 4
[05-10-2015 17:59:03] CAMERA ON 0x80
[05-10-2015 18:08:48] CAMERA OFF 0x91
[05-10-2015 18:08:49] CLIP added 239
[05-10-2015 18:09:03] SDIORETRY1 Errors 0x4200000 write(0xECC008, 0x4)
[05-10-2015 18:09:08] SHUTDOWN power OFF *********
[01-01-2009 00:00:00] FAULTMASK (read_ps_info): Sim 0x0 fault 0x2
[01-01-2009 00:00:00] SYSINIT (ID=0x0) trace otions 0x3:0x5:0x0 **********
[01-01-2009 00:00:00] CAMERASENSE Aptina MT9V129 (ID=0x2285, F=16MHz)
[05-11-2015 03:22:35] DEVNAME TASER1462
[05-11-2015 03:22:35] CL_VER 1.8.1-A55T Dec 11 2013 15:21:13: HW REV 0xE
[05-11-2015 03:22:35] BC05_VER 1.8.1-A55T
[05-11-2015 03:22:35] USB_ON. Unmounting C drive
[01-01-2009 00:00:00] SYSINIT (ID=0x0) trace otions 0x3:0x5:0x0 **********
[01-01-2009 00:00:00] CAMERASENSE Aptina MT9V129 (ID=0x2285, F=16MHz)
[01-01-2009 00:00:05] TIMESYNC TM=0x55509B4C TZ=GMT(15) No-DST
[05-11-2015 12:06:36] DEVNAME TASER1462
[05-11-2015 12:06:36] CL_VER 1.8.1-A55T Dec 11 2013 15:21:13: HW REV 0xE
[05-11-2015 12:06:36] BC05_VER 1.8.1-A55T
[05-11-2015 12:06:36] USB_ON. Unmounting C drive
[01-01-2009 00:00:00] SYSINIT (ID=0x0) trace otions 0x3:0x5:0x0 **********

[01-01-2009 00:00:00] CAMERASENSE Aptina MT9V129 (ID=0x2285, F=16MHz)
[01-01-2009 00:00:01] BATTV 4182 CHARGESTAT 4
[01-01-2009 00:00:01] TIMESYNC TM=0x55589126 TZ=GMT(15) No-DST
[05-17-2015 13:01:26] DEVNAME TASER1462
[05-17-2015 13:01:26] CL_VER 1.8.1-A55T Dec 11 2013 15:21:13: HW REV 0xE
[05-17-2015 13:01:26] BC05_VER 1.8.1-A55T
[05-17-2015 13:01:26] USB_OFF (sts=4)
[05-17-2015 13:02:16] CAMERA ON 0x80
[05-17-2015 13:03:35] CAMERA OFF 0x91
[05-17-2015 13:03:36] CLIP added 240
[05-17-2015 13:04:09] SHUTDOWN power OFF *********
[01-01-2009 00:00:00] SYSINIT (ID=0x0) trace otions 0x3:0x5:0x0 **********
[01-01-2009 00:00:00] CAMERASENSE Aptina MT9V129 (ID=0x2285, F=16MHz)
[01-01-2009 00:00:01] BATTV 4158 CHARGESTAT 4
[01-01-2009 00:00:01] TIMESYNC TM=0x5558B139 TZ=GMT(15) No-DST
[05-17-2015 15:18:17] DEVNAME TASER1462
[05-17-2015 15:18:17] CL_VER 1.8.1-A55T Dec 11 2013 15:21:13: HW REV 0xE
[05-17-2015 15:18:17] BC05_VER 1.8.1-A55T
[05-17-2015 15:18:17] USB_OFF (sts=4)
[05-17-2015 15:19:54] CAMERA ON 0x80
[05-17-2015 15:25:32] CAMERA OFF 0x91
[05-17-2015 15:25:33] CLIP added 241
[05-17-2015 15:25:43] SHUTDOWN power OFF *********
[01-01-2009 00:00:00] SYSINIT (ID=0x0) trace otions 0x3:0x5:0x0 **********
[01-01-2009 00:00:00] CAMERASENSE Aptina MT9V129 (ID=0x2285, F=16MHz)
[01-01-2009 00:00:01] BATTV 4141 CHARGESTAT 4
[01-01-2009 00:00:01] TIMESYNC TM=0x5558D64E TZ=GMT(15) No-DST
[05-17-2015 17:56:30] DEVNAME TASER1462
[05-17-2015 17:56:30] CL_VER 1.8.1-A55T Dec 11 2013 15:21:13: HW REV 0xE
[05-17-2015 17:56:30] BC05_VER 1.8.1-A55T
[05-17-2015 17:56:30] USB_OFF (sts=4)
[05-17-2015 17:58:42] SDIORETRY1 Errors 0x4200000 write(0xED69C0, 0x28)
[05-17-2015 18:00:08] SHUTDOWN power OFF *********
[01-01-2009 00:00:00] SYSINIT (ID=0x0) trace otions 0x3:0x5:0x0 **********
[01-01-2009 00:00:00] CAMERASENSE Aptina MT9V129 (ID=0x2285, F=16MHz)
[01-01-2009 00:00:01] BATTV 4158 CHARGESTAT 4
[01-01-2009 00:00:01] TIMESYNC TM=0x555922BE TZ=GMT(15) No-DST
[05-17-2015 23:22:38] DEVNAME TASER1462
[05-17-2015 23:22:38] CL_VER 1.8.1-A55T Dec 11 2013 15:21:13: HW REV 0xE
[05-17-2015 23:22:38] BC05_VER 1.8.1-A55T
[05-17-2015 23:22:38] USB_OFF (sts=4)
[05-17-2015 23:23:06] CAMERA ON 0x80
[05-17-2015 23:24:32] CAMERA OFF 0x91
[05-17-2015 23:24:33] CLIP added 242
[05-17-2015 23:24:41] SHUTDOWN power OFF *********
[01-01-2009 00:00:00] SYSINIT (ID=0x0) trace otions 0x3:0x5:0x0 **********
[01-01-2009 00:00:00] CAMERASENSE Aptina MT9V129 (ID=0x2285, F=16MHz)
[01-01-2009 00:00:01] BATTV 4141 CHARGESTAT 4
[01-01-2009 00:00:01] TIMESYNC TM=0x555925A6 TZ=GMT(15) No-DST
[05-17-2015 23:35:02] DEVNAME TASER1462
[05-17-2015 23:35:02] CL_VER 1.8.1-A55T Dec 11 2013 15:21:13: HW REV 0xE
[05-17-2015 23:35:02] BC05_VER 1.8.1-A55T
[05-17-2015 23:35:02] USB_OFF (sts=4)
[05-17-2015 23:35:29] CAMERA ON 0x80
[05-17-2015 23:38:44] CAMERA OFF 0x91
[05-17-2015 23:38:44] CLIP added 243
[05-17-2015 23:43:17] SDIORETRY1 Errors 0x4200000 write(0xED6E90, 0x18)
[05-17-2015 23:46:43] SDIORETRY1 Errors 0x4200000 write(0xECBB78, 0x14)
[05-17-2015 23:50:46] SHUTDOWN power OFF *********

[01-01-2009 00:00:00] SYSINIT (ID=0x0) trace otions 0x3:0x5:0x0 **********
[01-01-2009 00:00:00] CAMERASENSE Aptina MT9V129 (ID=0x2285, F=16MHz)
[01-01-2009 00:00:01] BATTV 4141 CHARGESTAT 4
[01-01-2009 00:00:01] TIMESYNC TM=0x5561F90C TZ=GMT(15) No-DST
[05-24-2015 16:15:08] DEVNAME TASER1462
[05-24-2015 16:15:08] CL_VER 1.8.1-A55T Dec 11 2013 15:21:13: HW REV 0xE
[05-24-2015 16:15:08] BC05_VER 1.8.1-A55T
[05-24-2015 16:15:08] USB_OFF (sts=4)
[05-24-2015 16:22:04] SHUTDOWN power OFF *********
[01-01-2009 00:00:00] SYSINIT (ID=0x0) trace otions 0x3:0x5:0x0 **********
[01-01-2009 00:00:00] CAMERASENSE Aptina MT9V129 (ID=0x2285, F=16MHz)
[01-01-2009 00:00:01] BATTV 4158 CHARGESTAT 4
[01-01-2009 00:00:01] TIMESYNC TM=0x557BB13D TZ=GMT(15) No-DST
[06-13-2015 04:27:41] DEVNAME TASER1462
[06-13-2015 04:27:41] CL_VER 1.8.1-A55T Dec 11 2013 15:21:13: HW REV 0xE
[06-13-2015 04:27:41] BC05_VER 1.8.1-A55T
[06-13-2015 04:27:41] USB_OFF (sts=4)
[06-13-2015 04:29:00] SHUTDOWN power OFF *********
[01-01-2009 00:00:00] SYSINIT (ID=0x0) trace otions 0x3:0x5:0x0 **********
[01-01-2009 00:00:00] CAMERASENSE Aptina MT9V129 (ID=0x2285, F=16MHz)
[01-01-2009 00:00:01] BATTV 4158 CHARGESTAT 4
[01-01-2009 00:00:01] TIMESYNC TM=0x558233EF TZ=GMT(15) No-DST
[06-18-2015 02:58:55] DEVNAME TASER1462
[06-18-2015 02:58:55] CL_VER 1.8.1-A55T Dec 11 2013 15:21:13: HW REV 0xE
[06-18-2015 02:58:55] BC05_VER 1.8.1-A55T
[06-18-2015 02:58:55] USB_OFF (sts=4)
[06-18-2015 02:59:25] CAMERA ON 0x80
[06-18-2015 03:02:03] BATTV 4051 CHARGESTAT 4
[06-18-2015 03:11:45] CAMERA OFF 0x91
[06-18-2015 03:11:45] CLIP added 244
[06-18-2015 03:11:51] SHUTDOWN power OFF *********
[01-01-2009 00:00:00] SYSINIT (ID=0x0) trace otions 0x3:0x5:0x0 **********
[01-01-2009 00:00:00] CAMERASENSE Aptina MT9V129 (ID=0x2285, F=16MHz)
[01-01-2009 00:00:01] BATTV 4060 CHARGESTAT 4
[01-01-2009 00:00:02] TIMESYNC TM=0x55838A34 TZ=GMT(15) No-DST
[06-19-2015 03:19:16] DEVNAME TASER1462
[06-19-2015 03:19:16] CL_VER 1.8.1-A55T Dec 11 2013 15:21:13: HW REV 0xE
[06-19-2015 03:19:16] BC05_VER 1.8.1-A55T
[06-19-2015 03:19:16] USB_OFF (sts=4)
[06-19-2015 03:20:30] CAMERA ON 0x80
[06-19-2015 03:25:55] CAMERA OFF 0x91
[06-19-2015 03:25:56] CLIP added 245
[06-19-2015 03:26:25] SDIORETRY1 Errors 0x4200000 write(0xECD160, 0x18)
[06-19-2015 03:26:27] SHUTDOWN power OFF *********
[01-01-2009 00:00:00] SYSINIT (ID=0x0) trace otions 0x3:0x5:0x0 **********
[01-01-2009 00:00:00] CAMERASENSE Aptina MT9V129 (ID=0x2285, F=16MHz)
[01-01-2009 00:00:01] BATTV 4101 CHARGESTAT 4
[01-01-2009 00:00:02] TIMESYNC TM=0x5583B8C9 TZ=GMT(15) No-DST
[06-19-2015 06:38:01] DEVNAME TASER1462
[06-19-2015 06:38:01] CL_VER 1.8.1-A55T Dec 11 2013 15:21:13: HW REV 0xE
[06-19-2015 06:38:01] BC05_VER 1.8.1-A55T
[06-19-2015 06:38:01] USB_OFF (sts=4)
[06-19-2015 06:38:10] CAMERA ON 0x80
[06-19-2015 06:40:24] CAMERA OFF 0x91
[06-19-2015 06:40:25] CLIP added 246
[06-19-2015 06:41:31] SHUTDOWN power OFF *********
[01-01-2009 00:00:00] SYSINIT (ID=0x0) trace otions 0x3:0x5:0x0 **********
[01-01-2009 00:00:00] CAMERASENSE Aptina MT9V129 (ID=0x2285, F=16MHz)
[01-01-2009 00:00:01] BATTV 4141 CHARGESTAT 4

[01-01-2009 00:00:02] TIMESYNC TM=0x5583CDD4 TZ=GMT(15) No-DST
[06-19-2015 08:07:48] DEVNAME TASER1462
[06-19-2015 08:07:48] CL_VER 1.8.1-A55T Dec 11 2013 15:21:13: HW REV 0xE
[06-19-2015 08:07:48] BC05_VER 1.8.1-A55T
[06-19-2015 08:07:48] USB_OFF (sts=4)
[06-19-2015 08:07:52] CAMERA ON 0x80
[06-19-2015 08:08:13] CAMERA OFF 0x91
[06-19-2015 08:08:14] CLIP added 247
[06-19-2015 08:09:10] BATTV 4031 CHARGESTAT 4
[06-19-2015 08:14:26] SDIORETRY1 Errors 0x4200000 write(0xED0438, 0x4)
[06-19-2015 08:16:07] SDIORETRY1 Errors 0x4200000 write(0xECC90C, 0x1C)
[06-19-2015 08:31:30] SDIORETRY1 Errors 0x4200000 write(0xED56C4, 0x24)
[06-19-2015 08:34:49] SDIORETRY1 Errors 0x4200000 write(0xECB6F0, 0x1C)
[06-19-2015 08:44:06] SDIORETRY1 Errors 0x4200000 write(0xED66E0, 0x24)
[06-19-2015 08:45:36] SDIORETRY1 Errors 0x4200000 write(0xED0380, 0x24)
[06-19-2015 08:52:11] SDIORETRY1 Errors 0x4200000 write(0xECE284, 0x24)
[06-19-2015 08:57:16] SDIORETRY1 Errors 0x4200000 write(0xED1C0C, 0x24)
[06-19-2015 09:04:23] SDIORETRY1 Errors 0x4200000 write(0xED66C0, 0x24)
[06-19-2015 09:05:29] SDIORETRY1 Errors 0x4200000 write(0xEC97E0, 0x24)
[06-19-2015 09:07:04] SDIORETRY1 Errors 0x4200000 write(0xED2C54, 0x24)
[06-19-2015 09:10:16] SDIORETRY1 Errors 0x4200000 write(0xED744C, 0x4)
[06-19-2015 09:12:10] SDIORETRY1 Errors 0x4200000 write(0xED66A0, 0x24)
[06-19-2015 09:13:28] SDIORETRY1 Errors 0x4200000 write(0xECCB58, 0x24)
[06-19-2015 09:16:44] SDIORETRY1 Errors 0x4200000 write(0xED2410, 0x24)
[06-19-2015 09:23:13] SDIORETRY1 Errors 0x4200000 write(0xECE000, 0x24)
[06-19-2015 09:24:51] SDIORETRY1 Errors 0x4200000 write(0xEC9680, 0x4)
[06-19-2015 09:27:36] SDIORETRY1 Errors 0x4200000 write(0xED66C0, 0x24)
[06-19-2015 09:28:03] SDIORETRY1 Errors 0x4200000 write(0xECE808, 0x24)
[06-19-2015 09:29:34] SDIORETRY1 Errors 0x4200000 write(0xED72F0, 0x24)
[06-19-2015 09:37:57] SDIORETRY1 Errors 0x4200000 write(0xED4634, 0x24)
[06-19-2015 09:52:02] BATTV 3925 CHARGESTAT 4
[06-19-2015 09:56:00] SDIORETRY1 Errors 0x4200000 write(0xED66E0, 0x24)
[06-19-2015 09:58:52] SDIORETRY1 Errors 0x4200000 write(0xED66E0, 0x24)
[06-19-2015 10:00:49] SDIORETRY1 Errors 0x4200000 write(0xED6780, 0x24)
[06-19-2015 10:02:25] SDIORETRY1 Errors 0x4200000 write(0xED0EF8, 0x24)
[06-19-2015 10:03:57] SDIORETRY1 Errors 0x4200000 write(0xEC9FE8, 0x20)
[06-19-2015 10:09:04] SDIORETRY1 Errors 0x4200000 write(0xECBF18, 0x20)
[06-19-2015 10:16:06] SDIORETRY1 Errors 0x4200000 write(0xECA008, 0x20)
[06-19-2015 10:17:50] SDIORETRY1 Errors 0x4200000 write(0xED40D4, 0x20)
[06-19-2015 10:21:13] SDIORETRY1 Errors 0x4200000 write(0xEC8A94, 0x20)
[06-19-2015 10:39:07] SDIORETRY1 Errors 0x4200000 write(0xECA8F8, 0x20)
[06-19-2015 10:40:48] SDIORETRY1 Errors 0x4200000 write(0xED3B5C, 0x20)
[06-19-2015 10:44:14] SDIORETRY1 Errors 0x4200000 write(0xEC8E78, 0x20)
[06-19-2015 10:53:12] SDIORETRY1 Errors 0x4200000 write(0xED17A4, 0x20)
[06-19-2015 11:00:18] SDIORETRY1 Errors 0x4200000 write(0xECE38C, 0x20)
[06-19-2015 11:07:18] SDIORETRY1 Errors 0x4200000 write(0xEC95F8, 0x20)
[06-19-2015 11:10:37] SDIORETRY1 Errors 0x4200000 write(0xECBCEC, 0x20)
[06-19-2015 11:16:00] SDIORETRY1 Errors 0x4200000 write(0xECDB4C, 0x4)
[06-19-2015 11:19:37] SDIORETRY1 Errors 0x4200000 write(0xED4828, 0x20)
[06-19-2015 11:21:08] SDIORETRY1 Errors 0x4200000 write(0xECC1C4, 0x20)
[06-19-2015 11:22:49] SDIORETRY1 Errors 0x4200000 write(0xED5628, 0x20)
[06-19-2015 11:28:08] SDIORETRY1 Errors 0x4200000 write(0xED66A4, 0x20)
[06-19-2015 11:31:38] SDIORETRY1 Errors 0x4200000 write(0xECC928, 0x20)
[06-19-2015 11:35:00] SDIORETRY1 Errors 0x4200000 write(0xED08D4, 0x24)
[06-19-2015 11:43:13] SDIORETRY1 Errors 0x4200000 write(0xECA524, 0x18)
[06-19-2015 11:44:09] SDIORETRY1 Errors 0x4200000 write(0xEC9FFC, 0x2C)
[06-19-2015 11:49:35] SDIORETRY1 Errors 0x4200000 write(0xED3FEC, 0x38)
[06-19-2015 11:49:38] SDIORETRY1 Errors 0x4200000 write(0xED4F0C, 0x38)
[06-19-2015 11:56:15] SDIORETRY1 Errors 0x4200000 write(0xED3504, 0x14)

[06-19-2015 11:57:49] SDIORETRY1 Errors 0x4200000 write(0xECE12C, 0x4)
[06-19-2015 11:59:30] SDIORETRY1 Errors 0x4200000 write(0xECA2A4, 0x18)
[06-19-2015 12:02:56] SDIORETRY1 Errors 0x4200000 write(0xED3C2C, 0x1C)
[06-19-2015 12:06:07] SDIORETRY1 Errors 0x4200000 write(0xECA008, 0x4)
[06-19-2015 12:09:35] SDIORETRY1 Errors 0x4200000 write(0xED31DC, 0x30)
[06-19-2015 12:12:46] SDIORETRY1 Errors 0x4200000 write(0xED756C, 0x4)
[06-19-2015 12:19:17] SDIORETRY1 Errors 0x4200000 write(0xECAD28, 0x10)
[06-19-2015 12:21:48] SDIORETRY1 Errors 0x4200000 write(0xECBFF8, 0x10)
[06-19-2015 12:26:45] SDIORETRY1 Errors 0x4200000 write(0xECBF40, 0xC)
[06-19-2015 12:29:15] SDIORETRY1 Errors 0x4200000 write(0xECB014, 0x8)
[06-19-2015 12:31:53] SDIORETRY1 Errors 0x4200000 write(0xEC8AB4, 0x4)
[06-19-2015 12:37:30] SDIORETRY1 Errors 0x4200000 write(0xED3CC4, 0x8)
[06-19-2015 12:40:05] SDIORETRY1 Errors 0x4200000 write(0xED083C, 0x8)
[06-19-2015 12:42:32] SDIORETRY1 Errors 0x4200000 write(0xECCAAC, 0x8)
[06-19-2015 12:44:37] SDIORETRY1 Errors 0x4200000 write(0xED67DC, 0x8)
[06-19-2015 13:16:03] SDIORETRY1 Errors 0x4200000 write(0xECDD38, 0x4)
[06-19-2015 13:17:16] SDIORETRY1 Errors 0x4200000 write(0xEC8800, 0x3C)
[06-19-2015 13:17:59] BATTV 3814 CHARGESTAT 4
[06-19-2015 13:22:48] SDIORETRY1 Errors 0x4200000 write(0xED4E00, 0xC)
[06-19-2015 13:27:29] SDIORETRY1 Errors 0x4200000 write(0xEC9C48, 0xC)
[06-19-2015 13:34:35] SDIORETRY1 Errors 0x4200000 write(0xED1450, 0xC)
[06-19-2015 13:36:58] SDIORETRY1 Errors 0x4200000 write(0xED4000, 0x2C)
[06-19-2015 13:39:01] SDIORETRY1 Errors 0x4200000 write(0xED41E8, 0xC)
[06-19-2015 13:45:51] SDIORETRY1 Errors 0x4200000 write(0xECF168, 0x10)
[06-19-2015 13:50:29] SDIORETRY1 Errors 0x4200000 write(0xED6714, 0x10)
[06-19-2015 13:52:44] SDIORETRY1 Errors 0x4200000 write(0xED7480, 0xC)
[06-19-2015 13:57:18] SDIORETRY1 Errors 0x4200000 write(0xECC55C, 0xC)
[06-19-2015 14:01:46] SDIORETRY1 Errors 0x4200000 write(0xED0008, 0x14)
[06-19-2015 14:04:14] SDIORETRY1 Errors 0x4200000 write(0xED2C38, 0xC)
[06-19-2015 14:10:57] SDIORETRY1 Errors 0x4200000 write(0xEC928C, 0xC)
[06-19-2015 14:20:26] SDIORETRY1 Errors 0x4200000 write(0xED3400, 0xC)
[06-19-2015 14:22:49] SDIORETRY1 Errors 0x4200000 write(0xED5758, 0x4)
[06-19-2015 14:32:36] SDIORETRY1 Errors 0x4200000 write(0xECEB14, 0x4)
[06-19-2015 14:34:59] SDIORETRY1 Errors 0x4200000 write(0xED00D8, 0xC)
[06-19-2015 14:39:48] SDIORETRY1 Errors 0x4200000 write(0xED313C, 0x8)
[06-19-2015 14:42:01] SDIORETRY1 Errors 0x4200000 write(0xED3B38, 0x3C)
[06-19-2015 14:49:02] SDIORETRY1 Errors 0x4200000 write(0xEC9E34, 0x4)
[06-19-2015 15:03:51] SDIORETRY1 Errors 0x4200000 write(0xED4C4C, 0x8)
[06-19-2015 15:18:25] SDIORETRY1 Errors 0x4200000 write(0xED2AC0, 0xC)
[06-19-2015 15:20:45] SDIORETRY1 Errors 0x4200000 write(0xED5620, 0x4)
[06-19-2015 15:22:55] SDIORETRY1 Errors 0x4200000 write(0xED73AC, 0x10)
[06-19-2015 15:37:00] SDIORETRY1 Errors 0x4200000 write(0xED66CC, 0x10)
[06-19-2015 15:39:21] SDIORETRY1 Errors 0x4200000 write(0xED7320, 0x4)
[06-19-2015 15:41:52] SDIORETRY1 Errors 0x4200000 write(0xEC98A8, 0x8)
[06-19-2015 15:44:15] SDIORETRY1 Errors 0x4200000 write(0xECA008, 0x8)
[06-19-2015 15:51:42] SDIORETRY1 Errors 0x4200000 write(0xECD6D8, 0x10)
[06-19-2015 15:53:48] SDIORETRY1 Errors 0x4200000 write(0xECC128, 0x3C)
[06-19-2015 15:56:06] SDIORETRY1 Errors 0x4200000 write(0xECBFF0, 0x3C)
[06-19-2015 16:05:41] SDIORETRY1 Errors 0x4200000 write(0xECE8F0, 0x4)
[06-19-2015 16:25:41] SDIORETRY1 Errors 0x4200000 write(0xECA690, 0x8)
[06-19-2015 16:28:09] SDIORETRY1 Errors 0x4200000 write(0xECC008, 0xC)
[06-19-2015 16:35:48] SDIORETRY1 Errors 0x4200000 write(0xED200C, 0x8)
[06-19-2015 16:38:22] SDIORETRY1 Errors 0x4200000 write(0xED3FF4, 0x3C)
[06-19-2015 16:43:05] SDIORETRY1 Errors 0x4200000 write(0xED5AF0, 0x4)
[06-19-2015 16:43:27] TIMESYNC TM=0x55844690 TZ=GMT(15) No-DST
[06-19-2015 16:42:56] DEVNAME TASER1462
[06-19-2015 16:42:56] CL_VER 1.8.1-A55T Dec 11 2013 15:21:13: HW REV 0xE
[06-19-2015 16:42:56] BC05_VER 1.8.1-A55T
[06-19-2015 16:49:52] SDIORETRY1 Errors 0x4200000 write(0xECB510, 0x8)

[06-19-2015 16:52:20] SDIORETRY1 Errors 0x4200000 write(0xECD3B8, 0x4)
[06-19-2015 16:59:53] SDIORETRY1 Errors 0x4200000 write(0xED4DC4, 0x4)
[06-19-2015 17:02:27] BATTV 3710 CHARGESTAT 4
[06-19-2015 17:04:34] SDIORETRY1 Errors 0x4200000 write(0xEC8C48, 0x8)
[06-19-2015 17:11:52] SDIORETRY1 Errors 0x4200000 write(0xECFC90, 0xC)
[06-19-2015 17:14:15] SDIORETRY1 Errors 0x4200000 write(0xED1DCC, 0x4)
[06-19-2015 17:23:37] SDIORETRY1 Errors 0x4200000 write(0xECB0CC, 0xC)
[06-19-2015 17:25:57] SDIORETRY1 Errors 0x4200000 write(0xECD424, 0x4)
[06-19-2015 17:35:08] SDIORETRY1 Errors 0x4200000 write(0xED7148, 0xC)
[06-19-2015 17:39:41] SDIORETRY1 Errors 0x4200000 write(0xECD670, 0x4)
[06-19-2015 17:44:07] SDIORETRY1 Errors 0x4200000 write(0xED21FC, 0xC)
[06-19-2015 17:48:36] SDIORETRY1 Errors 0x4200000 write(0xED5144, 0xC)
[06-19-2015 18:05:48] SDIORETRY1 Errors 0x4200000 write(0xEC8808, 0x8)
[06-19-2015 18:13:21] SDIORETRY1 Errors 0x4200000 write(0xECB39C, 0x38)
[06-19-2015 18:15:30] SDIORETRY1 Errors 0x4200000 write(0xEC9E30, 0x8)
[06-19-2015 18:18:01] SDIORETRY1 Errors 0x4200000 write(0xECADC0, 0x8)
[06-19-2015 18:19:51] SDIORETRY1 Errors 0x4200000 write(0xED679C, 0x8)
[06-19-2015 18:20:10] SDIORETRY1 Errors 0x4200000 write(0xEC9830, 0x8)
[06-19-2015 18:24:34] SDIORETRY1 Errors 0x4200000 write(0xED67FC, 0x8)
[06-19-2015 18:27:19] SDIORETRY1 Errors 0x4200000 write(0xECA00C, 0x4)
[06-19-2015 18:34:39] SDIORETRY1 Errors 0x4200000 write(0xECC2EC, 0x8)
[06-19-2015 18:39:42] SDIORETRY1 Errors 0x4200000 write(0xECEEEC, 0x4)
[06-19-2015 18:40:10] SDIORETRY1 Errors 0x4200000 write(0xED1FF4, 0x38)
[06-19-2015 18:54:11] SDIORETRY1 Errors 0x4200000 write(0xEC94E8, 0x4)
[06-19-2015 18:56:30] SDIORETRY1 Errors 0x4200000 write(0xECC008, 0x8)
[06-19-2015 19:01:26] SDIORETRY1 Errors 0x4200000 write(0xED07E4, 0xC)
[06-19-2015 19:03:50] SDIORETRY1 Errors 0x4200000 write(0xED3558, 0xC)
[06-19-2015 19:05:57] SDIORETRY1 Errors 0x4200000 write(0xED3788, 0x10)
[06-19-2015 19:10:39] SDIORETRY1 Errors 0x4200000 write(0xED778C, 0xC)
[06-19-2015 19:15:30] SDIORETRY1 Errors 0x4200000 write(0xECC1D0, 0x8)
[06-19-2015 19:17:58] SDIORETRY1 Errors 0x4200000 write(0xECE59C, 0xC)
[06-19-2015 19:20:06] SDIORETRY1 Errors 0x4200000 write(0xECF62C, 0x10)
[06-19-2015 19:31:30] SDIORETRY1 Errors 0x4200000 write(0xECBFF4, 0x38)
[06-19-2015 19:35:45] SDIORETRY1 Errors 0x4200000 write(0xECF0DC, 0xC)
[06-19-2015 19:42:31] SDIORETRY1 Errors 0x4200000 write(0xED61C0, 0x4)
[06-19-2015 19:51:46] SDIORETRY1 Errors 0x4200000 write(0xED0608, 0x8)
[06-19-2015 19:54:24] SDIORETRY1 Errors 0x4200000 write(0xECCFC0, 0x8)
[06-19-2015 20:01:05] SDIORETRY1 Errors 0x4200000 write(0xECAB18, 0x4)
[06-19-2015 20:03:19] SDIORETRY1 Errors 0x4200000 write(0xED0040, 0x4)
[06-19-2015 20:05:44] SDIORETRY1 Errors 0x4200000 write(0xED40D0, 0xC)
[06-19-2015 20:07:56] SDIORETRY1 Errors 0x4200000 write(0xED72DC, 0x10)
[06-19-2015 20:10:07] SDIORETRY1 Errors 0x4200000 write(0xECBFF8, 0x18)
[06-19-2015 20:12:10] SDIORETRY1 Errors 0x4200000 write(0xED0004, 0x10)
[06-19-2015 20:16:30] SDIORETRY1 Errors 0x4200000 write(0xECD624, 0x10)
[06-19-2015 20:21:23] SDIORETRY1 Errors 0x4200000 write(0xECE5CC, 0x28)
[06-19-2015 20:35:49] SDIORETRY1 Errors 0x4200000 write(0xED74DC, 0x30)
[06-19-2015 20:40:23] SDIORETRY1 Errors 0x4200000 write(0xECD4DC, 0xC)
[06-19-2015 20:42:28] SDIORETRY1 Errors 0x4200000 write(0xECDF28, 0x30)
[06-19-2015 20:47:02] SDIORETRY1 Errors 0x4200000 write(0xED22A0, 0xC)
[06-19-2015 20:50:30] SHUTDOWN power OFF *********
[01-01-2009 00:00:00] SYSINIT (ID=0x0) trace otions 0x3:0x5:0x0 **********
[01-01-2009 00:00:00] CAMERASENSE Aptina MT9V129 (ID=0x2285, F=16MHz)
[01-01-2009 00:00:01] BATTV 3771 CHARGESTAT 4
[01-01-2009 00:00:02] TIMESYNC TM=0x5585C9E0 TZ=GMT(15) No-DST
[06-20-2015 20:15:28] DEVNAME TASER1462
[06-20-2015 20:15:28] CL_VER 1.8.1-A55T Dec 11 2013 15:21:13: HW REV 0xE
[06-20-2015 20:15:28] BC05_VER 1.8.1-A55T
[06-20-2015 20:15:28] USB_OFF (sts=4)
[06-20-2015 20:15:41] SHUTDOWN power OFF *********

[01-01-2009 00:00:00] SYSINIT (ID=0x0) trace otions 0x3:0x5:0x0 **********
[01-01-2009 00:00:00] CAMERASENSE Aptina MT9V129 (ID=0x2285, F=16MHz)
[01-01-2009 00:00:01] BATTV 3592 CHARGESTAT 4
[01-01-2009 00:00:02] TIMESYNC TM=0x5585CB23 TZ=GMT(15) No-DST
[06-20-2015 20:20:51] DEVNAME TASER1462
[06-20-2015 20:20:51] CL_VER 1.8.1-A55T Dec 11 2013 15:21:13: HW REV 0xE
[06-20-2015 20:20:51] BC05_VER 1.8.1-A55T
[06-20-2015 20:20:51] USB_ON. Unmounting C drive
[01-01-2009 00:00:00] SYSINIT (ID=0x0) trace otions 0x3:0x5:0x0 **********
[01-01-2009 00:00:00] CAMERASENSE Aptina MT9V129 (ID=0x2285, F=16MHz)
[01-01-2009 00:00:01] BATTV 3829 CHARGESTAT 4
[01-01-2009 00:00:01] TIMESYNC TM=0x5585D5B4 TZ=GMT(15) No-DST
[06-20-2015 21:05:56] DEVNAME TASER1462
[06-20-2015 21:05:56] CL_VER 1.8.1-A55T Dec 11 2013 15:21:13: HW REV 0xE
[06-20-2015 21:05:56] BC05_VER 1.8.1-A55T
[06-20-2015 21:05:56] USB_OFF (sts=4)
[06-20-2015 21:07:19] BATTV 3724 CHARGESTAT 4
[06-20-2015 21:08:32] SHUTDOWN power OFF *********
[01-01-2009 00:00:00] SYSINIT (ID=0x0) trace otions 0x3:0x5:0x0 **********
[01-01-2009 00:00:00] CAMERASENSE Aptina MT9V129 (ID=0x2285, F=16MHz)
[01-01-2009 00:00:01] BATTV 3632 CHARGESTAT 4
[01-01-2009 00:00:01] TIMESYNC TM=0x55862030 TZ=GMT(15) No-DST
[06-21-2015 02:23:44] DEVNAME TASER1462
[06-21-2015 02:23:44] CL_VER 1.8.1-A55T Dec 11 2013 15:21:13: HW REV 0xE
[06-21-2015 02:23:44] BC05_VER 1.8.1-A55T
[06-21-2015 02:23:44] USB_ON. Unmounting C drive
[01-01-2009 00:00:00] SYSINIT (ID=0x0) trace otions 0x3:0x5:0x0 **********
[01-01-2009 00:00:00] CAMERASENSE Aptina MT9V129 (ID=0x2285, F=16MHz)
[01-01-2009 00:00:01] BATTV 3771 CHARGESTAT 4
[01-01-2009 00:00:01] TIMESYNC TM=0x558650AD TZ=GMT(15) No-DST
[06-21-2015 05:50:37] DEVNAME TASER1462
[06-21-2015 05:50:37] CL_VER 1.8.1-A55T Dec 11 2013 15:21:13: HW REV 0xE
[06-21-2015 05:50:37] BC05_VER 1.8.1-A55T
[06-21-2015 05:50:37] USB_OFF (sts=4)
[06-21-2015 05:51:13] CAMERA ON 0x80
[06-21-2015 06:03:17] CAMERA OFF 0x91
[06-21-2015 06:03:18] CLIP added 248
[06-21-2015 06:03:29] SHUTDOWN power OFF *********
[01-01-2009 00:00:00] SYSINIT (ID=0x0) trace otions 0x3:0x5:0x0 **********
[01-01-2009 00:00:00] CAMERASENSE Aptina MT9V129 (ID=0x2285, F=16MHz)
[01-01-2009 00:00:01] BATTV 3829 CHARGESTAT 4
[01-01-2009 00:00:01] TIMESYNC TM=0x558C811E TZ=GMT(15) No-DST
[06-25-2015 22:30:54] DEVNAME TASER1462
[06-25-2015 22:30:54] CL_VER 1.8.1-A55T Dec 11 2013 15:21:13: HW REV 0xE
[06-25-2015 22:30:54] BC05_VER 1.8.1-A55T
[06-25-2015 22:30:54] USB_OFF (sts=4)
[06-25-2015 22:31:21] SDIORETRY1 Errors 0x4200000 write(0xECDFEC, 0x38)
[06-25-2015 22:31:54] CAMERA ON 0x80
[06-25-2015 22:32:02] BATTV 3715 CHARGESTAT 4
[06-25-2015 22:44:34] CAMERA OFF 0x91
[06-25-2015 22:44:35] CLIP added 249
[06-25-2015 22:44:40] SHUTDOWN power OFF *********
[01-01-2009 00:00:00] SYSINIT (ID=0x0) trace otions 0x3:0x5:0x0 **********
[01-01-2009 00:00:00] CAMERASENSE Aptina MT9V129 (ID=0x2285, F=16MHz)
[01-01-2009 00:00:01] BATTV 3788 CHARGESTAT 4
[01-01-2009 00:00:01] TIMESYNC TM=0x558CAE0E TZ=GMT(15) No-DST
[06-26-2015 01:42:38] DEVNAME TASER1462
[06-26-2015 01:42:38] CL_VER 1.8.1-A55T Dec 11 2013 15:21:13: HW REV 0xE
[06-26-2015 01:42:38] BC05_VER 1.8.1-A55T

[06-26-2015 01:42:38] USB_OFF (sts=4)
[06-26-2015 01:43:29] CAMERA ON 0x80
[06-26-2015 01:47:03] SDIORETRY1 Errors 0x4200000 write(0x6F08A0, 0x19)
[06-26-2015 01:50:44] CAMERA OFF 0x91
[06-26-2015 01:50:45] CLIP added 250
[06-26-2015 01:51:04] SHUTDOWN power OFF *********
[01-01-2009 00:00:00] SYSINIT (ID=0x0) trace otions 0x3:0x5:0x0 **********
[01-01-2009 00:00:00] CAMERASENSE Aptina MT9V129 (ID=0x2285, F=16MHz)
[01-01-2009 00:00:01] BATTV 3829 CHARGESTAT 4
[01-01-2009 00:00:02] TIMESYNC TM=0x558DD2A5 TZ=GMT(15) No-DST
[06-26-2015 22:31:01] DEVNAME TASER1462
[06-26-2015 22:31:01] CL_VER 1.8.1-A55T Dec 11 2013 15:21:13: HW REV 0xE
[06-26-2015 22:31:01] BC05_VER 1.8.1-A55T
[06-26-2015 22:31:01] USB_OFF (sts=4)
[06-26-2015 22:31:23] BATTV 3710 CHARGESTAT 4
[06-26-2015 22:34:10] CAMERA ON 0x80
[06-26-2015 22:40:10] CAMERA OFF 0x91
[06-26-2015 22:40:10] CLIP added 251
[06-26-2015 22:41:36] SHUTDOWN power OFF *********
[01-01-2009 00:00:00] SYSINIT (ID=0x0) trace otions 0x3:0x5:0x0 **********
[01-01-2009 00:00:00] CAMERASENSE Aptina MT9V129 (ID=0x2285, F=16MHz)
[01-01-2009 00:00:01] BATTV 3829 CHARGESTAT 4
[01-01-2009 00:00:02] TIMESYNC TM=0x558DE639 TZ=GMT(15) No-DST
[06-26-2015 23:54:33] DEVNAME TASER1462
[06-26-2015 23:54:33] CL_VER 1.8.1-A55T Dec 11 2013 15:21:13: HW REV 0xE
[06-26-2015 23:54:33] BC05_VER 1.8.1-A55T
[06-26-2015 23:54:33] USB_OFF (sts=4)
[06-26-2015 23:55:03] CAMERA ON 0x80
[06-26-2015 23:55:10] BATTV 3705 CHARGESTAT 4
[06-27-2015 00:22:07] CAMERA OFF 0x91
[06-27-2015 00:22:09] CLIP added 252
[06-27-2015 00:29:45] SDIORETRY1 Errors 0x4200000 write(0xED51B8, 0x18)
[06-27-2015 00:40:29] SDIORETRY1 Errors 0x4200000 write(0xED56A0, 0x10)
[06-27-2015 00:44:03] SDIORETRY1 Errors 0x4200000 write(0xECEE7C, 0x14)
[06-27-2015 00:50:34] SDIORETRY1 Errors 0x4200000 write(0xECC008, 0x1C)
[06-27-2015 00:55:49] SDIORETRY1 Errors 0x4200000 write(0xED1F00, 0x2C)
[06-27-2015 01:02:53] SDIORETRY1 Errors 0x4200000 write(0xECFA48, 0x34)
[06-27-2015 01:08:27] SDIORETRY1 Errors 0x4200000 write(0xECD400, 0x28)
[06-27-2015 01:10:03] SHUTDOWN power OFF *********
[01-01-2009 00:00:00] SYSINIT (ID=0x0) trace otions 0x3:0x5:0x0 **********
[01-01-2009 00:00:00] CAMERASENSE Aptina MT9V129 (ID=0x2285, F=16MHz)
[01-01-2009 00:00:02] TIMESYNC TM=0x558F1E52 TZ=GMT(15) No-DST
[06-27-2015 22:06:10] DEVNAME TASER1462
[06-27-2015 22:06:10] CL_VER 1.8.1-A55T Dec 11 2013 15:21:13: HW REV 0xE
[06-27-2015 22:06:10] BC05_VER 1.8.1-A55T
[06-27-2015 22:06:10] USB_OFF (sts=4)
[06-27-2015 22:08:05] SDIORETRY1 Errors 0x4200000 write(0xECF2F8, 0x4)
[06-27-2015 22:08:27] CAMERA ON 0x80
[06-27-2015 22:12:05] CAMERA OFF 0x91
[06-27-2015 22:12:05] CLIP added 253
[06-27-2015 22:12:18] SHUTDOWN power OFF *********
[01-01-2009 00:00:00] FAULTMASK (read_ps_info): Sim 0x0 fault 0x2
[01-01-2009 00:00:00] SYSINIT (ID=0x0) trace otions 0x3:0x5:0x0 **********
[01-01-2009 00:00:00] CAMERASENSE Aptina MT9V129 (ID=0x2285, F=16MHz)
[01-01-2009 00:00:02] TIMESYNC TM=0x558F4379 TZ=GMT(15) No-DST
[06-28-2015 00:44:41] DEVNAME TASER1462
[06-28-2015 00:44:41] CL_VER 1.8.1-A55T Dec 11 2013 15:21:13: HW REV 0xE
[06-28-2015 00:44:41] BC05_VER 1.8.1-A55T
[06-28-2015 00:44:41] USB_OFF (sts=4)

[06-28-2015 00:46:30] SDIORETRY1 Errors 0x4200000 write(0xECEDB8, 0x20)
[06-28-2015 00:46:51] CAMERA ON 0x80
[06-28-2015 00:52:24] CAMERA OFF 0x91
[06-28-2015 00:52:25] CLIP added 254
[06-28-2015 00:52:38] SHUTDOWN power OFF *********
[01-01-2009 00:00:00] FAULTMASK (read_ps_info): Sim 0x0 fault 0x2
[01-01-2009 00:00:00] SYSINIT (ID=0x0) trace otions 0x3:0x5:0x0 **************
[01-01-2009 00:00:00] CAMERASENSE Aptina MT9V129 (ID=0x2285, F=16MHz)
[01-01-2009 00:00:03] TIMESYNC TM=0x558F4C17 TZ=GMT(15) No-DST
[06-28-2015 01:21:27] DEVNAME TASER1462
[06-28-2015 01:21:27] CL_VER 1.8.1-A55T Dec 11 2013 15:21:13: HW REV 0xE
[06-28-2015 01:21:27] BC05_VER 1.8.1-A55T
[06-28-2015 01:21:27] USB_OFF (sts=4)
[06-28-2015 01:21:52] CAMERA ON 0x80
[06-28-2015 01:22:18] BATTV 3695 CHARGESTAT 4
[06-28-2015 01:26:35] CAMERA OFF 0x91
[06-28-2015 01:26:35] CLIP added 255
[06-28-2015 01:26:55] SHUTDOWN power OFF *********
[01-01-2009 00:00:00] FAULTMASK (read_ps_info): Sim 0x0 fault 0x2
[01-01-2009 00:00:00] SYSINIT (ID=0x0) trace otions 0x3:0x5:0x0 **************
[01-01-2009 00:00:00] CAMERASENSE Aptina MT9V129 (ID=0x2285, F=16MHz)
[01-01-2009 00:00:03] TIMESYNC TM=0x558F4F28 TZ=GMT(15) No-DST
[06-28-2015 01:34:32] DEVNAME TASER1462
[06-28-2015 01:34:32] CL_VER 1.8.1-A55T Dec 11 2013 15:21:13: HW REV 0xE
[06-28-2015 01:34:32] BC05_VER 1.8.1-A55T
[06-28-2015 01:34:32] USB_OFF (sts=4)
[06-28-2015 01:35:25] CAMERA ON 0x80
[06-28-2015 01:35:38] BATTV 3681 CHARGESTAT 4
[06-28-2015 01:43:34] CAMERA OFF 0x91
[06-28-2015 01:43:35] CLIP added 256
[06-28-2015 01:43:52] SHUTDOWN power OFF *********
[01-01-2009 00:00:00] FAULTMASK (read_ps_info): Sim 0x0 fault 0x2
[01-01-2009 00:00:00] SYSINIT (ID=0x0) trace otions 0x3:0x5:0x0 **************
[01-01-2009 00:00:00] CAMERASENSE Aptina MT9V129 (ID=0x2285, F=16MHz)
[01-01-2009 00:00:03] TIMESYNC TM=0x558F54FE TZ=GMT(15) No-DST
[06-28-2015 01:59:26] DEVNAME TASER1462
[06-28-2015 01:59:26] CL_VER 1.8.1-A55T Dec 11 2013 15:21:13: HW REV 0xE
[06-28-2015 01:59:26] BC05_VER 1.8.1-A55T
[06-28-2015 01:59:26] USB_OFF (sts=4)
[06-28-2015 02:01:25] SDIORETRY1 Errors 0x4200000 write(0xECA510, 0x18)
[06-28-2015 02:01:25] CAMERA ON 0x80
[06-28-2015 02:06:21] CAMERA OFF 0x91
[06-28-2015 02:06:21] CLIP added 257
[06-28-2015 02:06:36] SHUTDOWN power OFF *********
[01-01-2009 00:00:00] FAULTMASK (read_ps_info): Sim 0x0 fault 0x2
[01-01-2009 00:00:00] SYSINIT (ID=0x0) trace otions 0x3:0x5:0x0 **************
[01-01-2009 00:00:00] CAMERASENSE Aptina MT9V129 (ID=0x2285, F=16MHz)
[01-01-2009 00:00:03] TIMESYNC TM=0x558F5C1A TZ=GMT(15) No-DST
[06-28-2015 02:29:46] DEVNAME TASER1462
[06-28-2015 02:29:46] CL_VER 1.8.1-A55T Dec 11 2013 15:21:13: HW REV 0xE
[06-28-2015 02:29:46] BC05_VER 1.8.1-A55T
[06-28-2015 02:29:46] USB_OFF (sts=4)
[06-28-2015 02:30:52] BATTV 3687 CHARGESTAT 4
[06-28-2015 02:30:58] CAMERA ON 0x80
[06-28-2015 02:32:34] SDIORETRY1 Errors 0x4200000 write(0x9FF120, 0x7)
[06-28-2015 02:37:35] CAMERA OFF 0x91
[06-28-2015 02:37:36] CLIP added 258
[06-28-2015 02:38:46] SHUTDOWN power OFF *********
[01-01-2009 00:00:00] FAULTMASK (read_ps_info): Sim 0x0 fault 0x2

[01-01-2009 00:00:00] SYSINIT (ID=0x0) trace otions 0x3:0x5:0x0 **********
[01-01-2009 00:00:00] CAMERASENSE Aptina MT9V129 (ID=0x2285, F=16MHz)
[01-01-2009 00:00:03] TIMESYNC TM=0x558F6E5B TZ=GMT(15) No-DST
[06-28-2015 03:47:39] DEVNAME TASER1462
[06-28-2015 03:47:39] CL_VER 1.8.1-A55T Dec 11 2013 15:21:13: HW REV 0xE
[06-28-2015 03:47:39] BC05_VER 1.8.1-A55T
[06-28-2015 03:47:39] USB_OFF (sts=4)
[06-28-2015 03:47:48] CAMERA ON 0x80
[06-28-2015 03:53:40] SDIORETRY1 Errors 0x4200000 write(0xA82840, 0x1C)
[06-28-2015 04:17:51] CLIP added 259
[06-28-2015 04:29:04] CAMERA OFF 0x91
[06-28-2015 04:29:05] CLIP added 260
[06-28-2015 04:29:28] SHUTDOWN power OFF *********
[01-01-2009 00:00:00] FAULTMASK (read_ps_info): Sim 0x0 fault 0x2
[01-01-2009 00:00:00] SYSINIT (ID=0x0) trace otions 0x3:0x5:0x0 **********
[01-01-2009 00:00:00] CAMERASENSE Aptina MT9V129 (ID=0x2285, F=16MHz)
[01-01-2009 00:00:04] TIMESYNC TM=0x558F79DB TZ=GMT(15) No-DST
[06-28-2015 04:36:43] DEVNAME TASER1462
[06-28-2015 04:36:43] CL_VER 1.8.1-A55T Dec 11 2013 15:21:13: HW REV 0xE
[06-28-2015 04:36:43] BC05_VER 1.8.1-A55T
[06-28-2015 04:36:43] USB_ON. Unmounting C drive
[01-01-2009 00:00:00] SYSINIT (ID=0x0) trace otions 0x3:0x5:0x0 **********
[01-01-2009 00:00:00] CAMERASENSE Aptina MT9V129 (ID=0x2285, F=16MHz)
[01-01-2009 00:00:03] TIMESYNC TM=0x558F9651 TZ=GMT(15) No-DST
[06-28-2015 06:38:09] DEVNAME TASER1462
[06-28-2015 06:38:09] CL_VER 1.8.1-A55T Dec 11 2013 15:21:13: HW REV 0xE
[06-28-2015 06:38:09] BC05_VER 1.8.1-A55T
[06-28-2015 06:38:09] USB_OFF (sts=4)
[06-28-2015 06:39:54] CAMERA ON 0x80
[06-28-2015 06:45:24] CAMERA OFF 0x91
[06-28-2015 06:45:24] CLIP added 261
[06-28-2015 06:45:38] SHUTDOWN power OFF *********
[01-01-2009 00:00:00] FAULTMASK (read_ps_info): Sim 0x0 fault 0x2
[01-01-2009 00:00:00] SYSINIT (ID=0x0) trace otions 0x3:0x5:0x0 **********
[01-01-2009 00:00:00] CAMERASENSE Aptina MT9V129 (ID=0x2285, F=16MHz)
[01-01-2009 00:00:04] TIMESYNC TM=0x55903A3D TZ=GMT(15) No-DST
[06-28-2015 18:17:33] DEVNAME TASER1462
[06-28-2015 18:17:33] CL_VER 1.8.1-A55T Dec 11 2013 15:21:13: HW REV 0xE
[06-28-2015 18:17:33] BC05_VER 1.8.1-A55T
[06-28-2015 18:17:33] USB_ON. Unmounting C drive
[01-01-2009 00:00:00] SYSINIT (ID=0x0) trace otions 0x3:0x5:0x0 **********
[01-01-2009 00:00:00] CAMERASENSE Aptina MT9V129 (ID=0x2285, F=16MHz)
[01-01-2009 00:00:04] TIMESYNC TM=0x5590626A TZ=GMT(15) No-DST
[06-28-2015 21:08:58] DEVNAME TASER1462
[06-28-2015 21:08:58] CL_VER 1.8.1-A55T Dec 11 2013 15:21:13: HW REV 0xE
[06-28-2015 21:08:58] BC05_VER 1.8.1-A55T
[06-28-2015 21:08:58] USB_OFF (sts=4)
[06-28-2015 21:09:18] BATTV 3743 CHARGESTAT 4
[06-28-2015 21:10:56] SDIORETRY1 Errors 0x4200000 write(0xECEC24, 0x4)
[06-28-2015 21:11:35] CAMERA ON 0x80
[06-28-2015 21:16:24] CAMERA OFF 0x91
[06-28-2015 21:16:24] CLIP added 262
[06-28-2015 21:16:44] SHUTDOWN power OFF *********
[01-01-2009 00:00:00] FAULTMASK (read_ps_info): Sim 0x0 fault 0x2
[01-01-2009 00:00:00] SYSINIT (ID=0x0) trace otions 0x3:0x5:0x0 **********
[01-01-2009 00:00:00] CAMERASENSE Aptina MT9V129 (ID=0x2285, F=16MHz)
[01-01-2009 00:00:04] TIMESYNC TM=0x5590727E TZ=GMT(15) No-DST
[06-28-2015 22:17:34] DEVNAME TASER1462
[06-28-2015 22:17:34] CL_VER 1.8.1-A55T Dec 11 2013 15:21:13: HW REV 0xE

[06-28-2015 22:17:34] BC05_VER 1.8.1-A55T
[06-28-2015 22:17:34] USB_OFF (sts=4)
[06-28-2015 22:19:21] SDIORETRY1 Errors 0x4200000 write(0xECFAA4, 0x28)
[06-28-2015 22:21:10] SDIORETRY1 Errors 0x4200000 write(0xED671C, 0xC)
[06-28-2015 22:21:21] CAMERA ON 0x80
[06-28-2015 22:30:55] BATTV 3695 CHARGESTAT 4
[06-28-2015 22:32:04] CAMERA OFF 0x91
[06-28-2015 22:32:04] CLIP added 263
[06-28-2015 22:32:18] SHUTDOWN power OFF *********
[01-01-2009 00:00:00] FAULTMASK (read_ps_info): Sim 0x0 fault 0x2
[01-01-2009 00:00:00] SYSINIT (ID=0x0) trace otions 0x3:0x5:0x0 **************
[01-01-2009 00:00:00] CAMERASENSE Aptina MT9V129 (ID=0x2285, F=16MHz)
[01-01-2009 00:00:04] TIMESYNC TM=0x5590812F TZ=GMT(15) No-DST
[06-28-2015 23:20:15] DEVNAME TASER1462
[06-28-2015 23:20:15] CL_VER 1.8.1-A55T Dec 11 2013 15:21:13: HW REV 0xE
[06-28-2015 23:20:15] BC05_VER 1.8.1-A55T
[06-28-2015 23:20:15] USB_OFF (sts=4)
[06-28-2015 23:22:09] CAMERA ON 0x80
[06-28-2015 23:25:17] CAMERA OFF 0x91
[06-28-2015 23:25:17] CLIP added 264
[06-28-2015 23:25:28] SHUTDOWN power OFF *********
[01-01-2009 00:00:00] FAULTMASK (read_ps_info): Sim 0x0 fault 0x2
[01-01-2009 00:00:00] SYSINIT (ID=0x0) trace otions 0x3:0x5:0x0 **************
[01-01-2009 00:00:00] CAMERASENSE Aptina MT9V129 (ID=0x2285, F=16MHz)
[01-01-2009 00:00:04] TIMESYNC TM=0x5590B154 TZ=GMT(15) No-DST
[06-29-2015 02:45:40] DEVNAME TASER1462
[06-29-2015 02:45:40] CL_VER 1.8.1-A55T Dec 11 2013 15:21:13: HW REV 0xE
[06-29-2015 02:45:40] BC05_VER 1.8.1-A55T
[06-29-2015 02:45:40] USB_OFF (sts=4)
[06-29-2015 02:46:04] SHUTDOWN power OFF *********
[01-01-2009 00:00:00] FAULTMASK (read_ps_info): Sim 0x0 fault 0x2
[01-01-2009 00:00:00] SYSINIT (ID=0x0) trace otions 0x3:0x5:0x0 **************
[01-01-2009 00:00:00] CAMERASENSE Aptina MT9V129 (ID=0x2285, F=16MHz)
[01-01-2009 00:00:04] TIMESYNC TM=0x5590C3B3 TZ=GMT(15) No-DST
[06-29-2015 04:04:03] DEVNAME TASER1462
[06-29-2015 04:04:03] CL_VER 1.8.1-A55T Dec 11 2013 15:21:13: HW REV 0xE
[06-29-2015 04:04:03] BC05_VER 1.8.1-A55T
[06-29-2015 04:04:03] USB_OFF (sts=4)
[06-29-2015 04:06:08] BATTV 3720 CHARGESTAT 4
[06-29-2015 04:06:18] SDIORETRY1 Errors 0x4200000 write(0xED5954, 0x14)
[06-29-2015 04:06:22] CAMERA ON 0x80
[06-29-2015 04:11:57] CAMERA OFF 0x91
[06-29-2015 04:11:58] CLIP added 265
[06-29-2015 04:12:22] SHUTDOWN power OFF *********
[01-01-2009 00:00:00] FAULTMASK (read_ps_info): Sim 0x0 fault 0x2
[01-01-2009 00:00:00] SYSINIT (ID=0x0) trace otions 0x3:0x5:0x0 **************
[01-01-2009 00:00:00] CAMERASENSE Aptina MT9V129 (ID=0x2285, F=16MHz)
[01-01-2009 00:00:04] TIMESYNC TM=0x5591B255 TZ=GMT(15) No-DST
[06-29-2015 21:02:13] DEVNAME TASER1462
[06-29-2015 21:02:13] CL_VER 1.8.1-A55T Dec 11 2013 15:21:13: HW REV 0xE
[06-29-2015 21:02:13] BC05_VER 1.8.1-A55T
[06-29-2015 21:02:13] USB_ON. Unmounting C drive
[01-01-2009 00:00:00] SYSINIT (ID=0x0) trace otions 0x3:0x5:0x0 **************
[01-01-2009 00:00:00] CAMERASENSE Aptina MT9V129 (ID=0x2285, F=16MHz)
[01-01-2009 00:00:11] con_sys : BC05 not ready. Uptime: 00:00:11
[01-01-2009 00:00:12] BATTV 3687 CHARGESTAT 4
[01-01-2009 00:00:12] TIMESYNC TM=0x5591B8C8 TZ=GMT(15) No-DST
[06-29-2015 21:29:44] DEVNAME TASER1462
[06-29-2015 21:29:44] CL_VER 1.8.1-A55T Dec 11 2013 15:21:13: HW REV 0xE

[06-29-2015 21:29:44] BC05_VER 1.8.1-A55T
[06-29-2015 21:29:44] USB_ON. Unmounting C drive
[01-01-2009 00:00:00] SYSINIT (ID=0x0) trace otions 0x3:0x5:0x0 **********
[01-01-2009 00:00:00] CAMERASENSE Aptina MT9V129 (ID=0x2285, F=16MHz)
[01-01-2009 00:00:01] BATTV 3806 CHARGESTAT 4
[01-01-2009 00:00:01] TIMESYNC TM=0x5595E611 TZ=GMT(15) No-DST
[07-03-2015 01:32:01] DEVNAME TASER1462
[07-03-2015 01:32:01] CL_VER 1.8.1-A55T Dec 11 2013 15:21:13: HW REV 0xE
[07-03-2015 01:32:01] BC05_VER 1.8.1-A55T
[07-03-2015 01:32:01] USB_ON. Unmounting C drive
[01-01-2009 00:00:00] SYSINIT (ID=0x0) trace otions 0x3:0x5:0x0 **********
[01-01-2009 00:00:00] CAMERASENSE Aptina MT9V129 (ID=0x2285, F=16MHz)
[01-01-2009 00:00:01] BATTV 4216 CHARGESTAT 4
[01-01-2009 00:00:01] TIMESYNC TM=0x5596F422 TZ=GMT(15) No-DST
[07-03-2015 20:44:18] DEVNAME TASER1462
[07-03-2015 20:44:18] CL_VER 1.8.1-A55T Dec 11 2013 15:21:13: HW REV 0xE
[07-03-2015 20:44:18] BC05_VER 1.8.1-A55T
[07-03-2015 20:44:18] USB_OFF (sts=4)
[07-03-2015 20:44:41] BATTV 4113 CHARGESTAT 4
[07-03-2015 20:47:45] SDIORETRY1 Errors 0x4200000 write(0xED139C, 0x28)
[07-03-2015 20:48:26] SHUTDOWN power OFF *********
[01-01-2009 00:00:00] SYSINIT (ID=0x0) trace otions 0x3:0x5:0x0 **********
[01-01-2009 00:00:00] CAMERASENSE Aptina MT9V129 (ID=0x2285, F=16MHz)
[01-01-2009 00:00:01] BATTV 4199 CHARGESTAT 4
[01-01-2009 00:00:01] TIMESYNC TM=0x559707B7 TZ=GMT(15) No-DST
[07-03-2015 22:07:51] DEVNAME TASER1462
[07-03-2015 22:07:51] CL_VER 1.8.1-A55T Dec 11 2013 15:21:13: HW REV 0xE
[07-03-2015 22:07:51] BC05_VER 1.8.1-A55T
[07-03-2015 22:07:51] USB_OFF (sts=4)
[07-03-2015 22:08:31] SHUTDOWN power OFF *********
[01-01-2009 00:00:00] SYSINIT (ID=0x0) trace otions 0x3:0x5:0x0 **********
[01-01-2009 00:00:00] CAMERASENSE Aptina MT9V129 (ID=0x2285, F=16MHz)
[01-01-2009 00:00:01] BATTV 4199 CHARGESTAT 4
[01-01-2009 00:00:01] TIMESYNC TM=0x5597195D TZ=GMT(15) No-DST
[07-03-2015 23:23:09] DEVNAME TASER1462
[07-03-2015 23:23:09] CL_VER 1.8.1-A55T Dec 11 2013 15:21:13: HW REV 0xE
[07-03-2015 23:23:09] BC05_VER 1.8.1-A55T
[07-03-2015 23:23:09] USB_OFF (sts=4)
[07-03-2015 23:23:32] BATTV 4081 CHARGESTAT 4
[07-03-2015 23:23:38] CAMERA ON 0x80
[07-03-2015 23:29:32] CAMERA OFF 0x91
[07-03-2015 23:29:32] CLIP added 266
[07-03-2015 23:29:46] SHUTDOWN power OFF *********
[01-01-2009 00:00:00] SYSINIT (ID=0x0) trace otions 0x3:0x5:0x0 **********
[01-01-2009 00:00:00] CAMERASENSE Aptina MT9V129 (ID=0x2285, F=16MHz)
[01-01-2009 00:00:01] BATTV 4182 CHARGESTAT 4
[01-01-2009 00:00:01] TIMESYNC TM=0x5597228A TZ=GMT(15) No-DST
[07-04-2015 00:02:18] DEVNAME TASER1462
[07-04-2015 00:02:18] CL_VER 1.8.1-A55T Dec 11 2013 15:21:13: HW REV 0xE
[07-04-2015 00:02:18] BC05_VER 1.8.1-A55T
[07-04-2015 00:02:18] USB_OFF (sts=4)
[07-04-2015 00:04:04] SDIORETRY1 Errors 0x4200000 write(0xED0654, 0x10)
[07-04-2015 00:04:31] CAMERA ON 0x80
[07-04-2015 00:09:11] BATTV 4065 CHARGESTAT 4
[07-04-2015 00:14:36] CAMERA OFF 0x91
[07-04-2015 00:14:37] CLIP added 267
[07-04-2015 00:15:20] SHUTDOWN power OFF *********
[01-01-2009 00:00:00] SYSINIT (ID=0x0) trace otions 0x3:0x5:0x0 **********
[01-01-2009 00:00:00] CAMERASENSE Aptina MT9V129 (ID=0x2285, F=16MHz)

[01-01-2009 00:00:01] BATTV 4141 CHARGESTAT 4
[01-01-2009 00:00:01] TIMESYNC TM=0x55972EEE TZ=GMT(15) No-DST
[07-04-2015 00:55:10] DEVNAME TASER1462
[07-04-2015 00:55:10] CL_VER 1.8.1-A55T Dec 11 2013 15:21:13: HW REV 0xE
[07-04-2015 00:55:10] BC05_VER 1.8.1-A55T
[07-04-2015 00:55:10] USB_OFF (sts=4)
[07-04-2015 00:55:27] CAMERA ON 0x80
[07-04-2015 01:04:10] SDIORETRY1 Errors 0x4200000 write(0x2EA0, 0x20)
[07-04-2015 01:05:01] CAMERA OFF 0x91
[07-04-2015 01:05:02] CLIP added 268
[07-04-2015 01:05:17] SHUTDOWN power OFF *********
[01-01-2009 00:00:00] SYSINIT (ID=0x0) trace otions 0x3:0x5:0x0 **********
[01-01-2009 00:00:00] CAMERASENSE Aptina MT9V129 (ID=0x2285, F=16MHz)
[01-01-2009 00:00:01] BATTV 4158 CHARGESTAT 4
[01-01-2009 00:00:01] TIMESYNC TM=0x559731CA TZ=GMT(15) No-DST
[07-04-2015 01:07:22] DEVNAME TASER1462
[07-04-2015 01:07:22] CL_VER 1.8.1-A55T Dec 11 2013 15:21:13: HW REV 0xE
[07-04-2015 01:07:22] BC05_VER 1.8.1-A55T
[07-04-2015 01:07:22] USB_OFF (sts=4)
[07-04-2015 01:08:43] CAMERA ON 0x80
[07-04-2015 01:14:06] CAMERA OFF 0x91
[07-04-2015 01:14:07] CLIP added 269
[07-04-2015 01:14:40] SHUTDOWN power OFF *********
[01-01-2009 00:00:00] SYSINIT (ID=0x0) trace otions 0x3:0x5:0x0 **********
[01-01-2009 00:00:00] CAMERASENSE Aptina MT9V129 (ID=0x2285, F=16MHz)
[01-01-2009 00:00:01] BATTV 4158 CHARGESTAT 4
[01-01-2009 00:00:02] TIMESYNC TM=0x55973A51 TZ=GMT(15) No-DST
[07-04-2015 01:43:45] DEVNAME TASER1462
[07-04-2015 01:43:45] CL_VER 1.8.1-A55T Dec 11 2013 15:21:13: HW REV 0xE
[07-04-2015 01:43:45] BC05_VER 1.8.1-A55T
[07-04-2015 01:43:45] USB_OFF (sts=4)
[07-04-2015 01:44:11] CAMERA ON 0x80
[07-04-2015 01:49:05] CAMERA OFF 0x91
[07-04-2015 01:49:05] CLIP added 270
[07-04-2015 01:49:37] BATTV 4051 CHARGESTAT 4
[07-04-2015 01:49:39] SHUTDOWN power OFF *********
[01-01-2009 00:00:00] SYSINIT (ID=0x0) trace otions 0x3:0x5:0x0 **********
[01-01-2009 00:00:00] CAMERASENSE Aptina MT9V129 (ID=0x2285, F=16MHz)
[01-01-2009 00:00:01] BATTV 4124 CHARGESTAT 4
[01-01-2009 00:00:02] TIMESYNC TM=0x55977035 TZ=GMT(15) No-DST
[07-04-2015 05:33:41] DEVNAME TASER1462
[07-04-2015 05:33:41] CL_VER 1.8.1-A55T Dec 11 2013 15:21:13: HW REV 0xE
[07-04-2015 05:33:41] BC05_VER 1.8.1-A55T
[07-04-2015 05:33:41] USB_OFF (sts=4)
[07-04-2015 05:34:35] CAMERA ON 0x80
[07-04-2015 05:39:45] CAMERA OFF 0x91
[07-04-2015 05:39:45] CLIP added 271
[07-04-2015 05:40:00] SHUTDOWN power OFF *********
[01-01-2009 00:00:00] SYSINIT (ID=0x0) trace otions 0x3:0x5:0x0 **********
[01-01-2009 00:00:00] CAMERASENSE Aptina MT9V129 (ID=0x2285, F=16MHz)
[01-01-2009 00:00:01] BATTV 4141 CHARGESTAT 4
[01-01-2009 00:00:02] TIMESYNC TM=0x559773B8 TZ=GMT(15) No-DST
[07-04-2015 05:48:40] DEVNAME TASER1462
[07-04-2015 05:48:40] CL_VER 1.8.1-A55T Dec 11 2013 15:21:13: HW REV 0xE
[07-04-2015 05:48:40] BC05_VER 1.8.1-A55T
[07-04-2015 05:48:40] USB_OFF (sts=4)
[07-04-2015 05:49:24] CAMERA ON 0x80
[07-04-2015 05:54:59] CAMERA OFF 0x91
[07-04-2015 05:55:00] CLIP added 272

[07-04-2015 05:55:19] SHUTDOWN power OFF *********
[01-01-2009 00:00:00] SYSINIT (ID=0x0) trace otions 0x3:0x5:0x0 **********
[01-01-2009 00:00:00] CAMERASENSE Aptina MT9V129 (ID=0x2285, F=16MHz)
[01-01-2009 00:00:01] BATTV 4141 CHARGESTAT 4
[01-01-2009 00:00:02] TIMESYNC TM=0x559775F2 TZ=GMT(15) No-DST
[07-04-2015 05:58:10] DEVNAME TASER1462
[07-04-2015 05:58:10] CL_VER 1.8.1-A55T Dec 11 2013 15:21:13: HW REV 0xE
[07-04-2015 05:58:10] BC05_VER 1.8.1-A55T
[07-04-2015 05:58:10] USB_OFF (sts=4)
[07-04-2015 05:59:11] CAMERA ON 0x80
[07-04-2015 06:01:32] BATTV 4028 CHARGESTAT 4
[07-04-2015 06:29:14] CLIP added 273
[07-04-2015 06:59:17] CLIP added 274
[07-04-2015 06:59:27] CAMERA OFF 0x91
[07-04-2015 06:59:27] CLIP added 275
[07-04-2015 06:59:42] SHUTDOWN power OFF *********
[01-01-2009 00:00:00] SYSINIT (ID=0x0) trace otions 0x3:0x5:0x0 **********
[01-01-2009 00:00:00] CAMERASENSE Aptina MT9V129 (ID=0x2285, F=16MHz)
[01-01-2009 00:00:03] TIMESYNC TM=0x55986DB9 TZ=GMT(15) No-DST
[07-04-2015 23:35:21] DEVNAME TASER1462
[07-04-2015 23:35:21] CL_VER 1.8.1-A55T Dec 11 2013 15:21:13: HW REV 0xE
[07-04-2015 23:35:21] BC05_VER 1.8.1-A55T
[07-04-2015 23:35:21] USB_OFF (sts=4)
[07-04-2015 23:35:46] CAMERA ON 0x80
[07-04-2015 23:41:42] BATTV 3999 CHARGESTAT 4
[07-05-2015 00:05:49] CLIP added 276
[07-05-2015 00:35:52] CLIP added 277
[07-05-2015 00:36:52] CAMERA OFF 0x91
[07-05-2015 00:36:52] CLIP added 278
[07-05-2015 00:37:00] SHUTDOWN power OFF *********
[01-01-2009 00:00:00] FAULTMASK (read_ps_info): Sim 0x0 fault 0x2
[01-01-2009 00:00:00] SYSINIT (ID=0x0) trace otions 0x3:0x5:0x0 **********
[01-01-2009 00:00:00] CAMERASENSE Aptina MT9V129 (ID=0x2285, F=16MHz)
[01-01-2009 00:00:04] TIMESYNC TM=0x559880A8 TZ=GMT(15) No-DST
[07-05-2015 00:56:08] DEVNAME TASER1462
[07-05-2015 00:56:08] CL_VER 1.8.1-A55T Dec 11 2013 15:21:13: HW REV 0xE
[07-05-2015 00:56:08] BC05_VER 1.8.1-A55T
[07-05-2015 00:56:08] USB_OFF (sts=4)
[07-05-2015 00:56:32] CAMERA ON 0x80
[07-05-2015 01:01:35] CAMERA OFF 0x91
[07-05-2015 01:01:35] CLIP added 279
[07-05-2015 01:01:44] SHUTDOWN power OFF *********
[01-01-2009 00:00:00] FAULTMASK (read_ps_info): Sim 0x0 fault 0x2
[01-01-2009 00:00:00] SYSINIT (ID=0x0) trace otions 0x3:0x5:0x0 **********
[01-01-2009 00:00:00] CAMERASENSE Aptina MT9V129 (ID=0x2285, F=16MHz)
[01-01-2009 00:00:04] TIMESYNC TM=0x559889DC TZ=GMT(15) No-DST
[07-05-2015 01:35:24] DEVNAME TASER1462
[07-05-2015 01:35:24] CL_VER 1.8.1-A55T Dec 11 2013 15:21:13: HW REV 0xE
[07-05-2015 01:35:24] BC05_VER 1.8.1-A55T
[07-05-2015 01:35:24] USB_OFF (sts=4)
[07-05-2015 01:36:41] CAMERA ON 0x80
[07-05-2015 01:41:25] CAMERA OFF 0x91
[07-05-2015 01:41:26] CLIP added 280
[07-05-2015 01:41:32] SHUTDOWN power OFF *********
[01-01-2009 00:00:00] FAULTMASK (read_ps_info): Sim 0x0 fault 0x2
[01-01-2009 00:00:00] SYSINIT (ID=0x0) trace otions 0x3:0x5:0x0 **********
[01-01-2009 00:00:00] CAMERASENSE Aptina MT9V129 (ID=0x2285, F=16MHz)
[01-01-2009 00:00:04] TIMESYNC TM=0x5598BC87 TZ=GMT(15) No-DST
[07-05-2015 05:11:35] DEVNAME TASER1462

[07-05-2015 05:11:35] CL_VER 1.8.1-A55T Dec 11 2013 15:21:13: HW REV 0xE
[07-05-2015 05:11:35] BC05_VER 1.8.1-A55T
[07-05-2015 05:11:35] USB_OFF (sts=4)
[07-05-2015 05:13:33] CAMERA ON 0x80
[07-05-2015 05:14:10] BATTV 3919 CHARGESTAT 4
[07-05-2015 05:17:39] CAMERA OFF 0x91
[07-05-2015 05:17:39] CLIP added 281
[07-05-2015 05:18:02] SHUTDOWN power OFF *********
[01-01-2009 00:00:00] FAULTMASK (read_ps_info): Sim 0x0 fault 0x2
[01-01-2009 00:00:00] SYSINIT (ID=0x0) trace otions 0x3:0x5:0x0 **************
[01-01-2009 00:00:00] CAMERASENSE Aptina MT9V129 (ID=0x2285, F=16MHz)
[01-01-2009 00:00:04] TIMESYNC TM=0x5598C0A7 TZ=GMT(15) No-DST
[07-05-2015 05:29:11] DEVNAME TASER1462
[07-05-2015 05:29:11] CL_VER 1.8.1-A55T Dec 11 2013 15:21:13: HW REV 0xE
[07-05-2015 05:29:11] BC05_VER 1.8.1-A55T
[07-05-2015 05:29:11] USB_OFF (sts=4)
[07-05-2015 05:29:35] CAMERA ON 0x80
[07-05-2015 05:33:24] CAMERA OFF 0x91
[07-05-2015 05:33:24] CLIP added 282
[07-05-2015 05:37:15] SHUTDOWN power OFF *********
[01-01-2009 00:00:00] FAULTMASK (read_ps_info): Sim 0x0 fault 0x2
[01-01-2009 00:00:00] SYSINIT (ID=0x0) trace otions 0x3:0x5:0x0 **************
[01-01-2009 00:00:00] CAMERASENSE Aptina MT9V129 (ID=0x2285, F=16MHz)
[01-01-2009 00:00:04] TIMESYNC TM=0x5598CBD1 TZ=GMT(15) No-DST
[07-05-2015 06:16:49] DEVNAME TASER1462
[07-05-2015 06:16:49] CL_VER 1.8.1-A55T Dec 11 2013 15:21:13: HW REV 0xE
[07-05-2015 06:16:49] BC05_VER 1.8.1-A55T
[07-05-2015 06:16:49] USB_OFF (sts=4)
[07-05-2015 06:18:19] SDIORETRY1 Errors 0x4200000 write(0xED1FF8, 0x38)
[07-05-2015 06:19:13] CAMERA ON 0x80
[07-05-2015 06:26:16] CAMERA OFF 0x91
[07-05-2015 06:26:16] CLIP added 283
[07-05-2015 06:26:37] SHUTDOWN power OFF *********
[01-01-2009 00:00:00] FAULTMASK (read_ps_info): Sim 0x0 fault 0x2
[01-01-2009 00:00:00] SYSINIT (ID=0x0) trace otions 0x3:0x5:0x0 **************
[01-01-2009 00:00:01] CAMERASENSE Aptina MT9V129 (ID=0x2285, F=16MHz)
[01-01-2009 00:00:05] TIMESYNC TM=0x5598D21A TZ=GMT(15) No-DST
[07-05-2015 06:43:38] DEVNAME TASER1462
[07-05-2015 06:43:38] CL_VER 1.8.1-A55T Dec 11 2013 15:21:13: HW REV 0xE
[07-05-2015 06:43:38] BC05_VER 1.8.1-A55T
[07-05-2015 06:43:38] USB_OFF (sts=4)
[07-05-2015 06:45:07] SDIORETRY1 Errors 0x4200000 write(0xED16B8, 0x18)
[07-05-2015 06:45:29] CAMERA ON 0x80
[07-05-2015 06:50:32] CAMERA OFF 0x91
[07-05-2015 06:50:32] CLIP added 284
[07-05-2015 06:50:49] SDIORETRY1 Errors 0x4200000 write(0xECCE2C, 0x10)
[07-05-2015 06:50:50] SHUTDOWN power OFF *********
[01-01-2009 00:00:00] FAULTMASK (read_ps_info): Sim 0x0 fault 0x2
[01-01-2009 00:00:00] SYSINIT (ID=0x0) trace otions 0x3:0x5:0x0 **************
[01-01-2009 00:00:00] CAMERASENSE Aptina MT9V129 (ID=0x2285, F=16MHz)
[01-01-2009 00:00:05] TIMESYNC TM=0x5598DDCE TZ=GMT(15) No-DST
[07-05-2015 07:33:34] DEVNAME TASER1462
[07-05-2015 07:33:34] CL_VER 1.8.1-A55T Dec 11 2013 15:21:13: HW REV 0xE
[07-05-2015 07:33:34] BC05_VER 1.8.1-A55T
[07-05-2015 07:33:34] USB_OFF (sts=4)
[07-05-2015 07:33:53] BATTV 3915 CHARGESTAT 4
[07-05-2015 07:34:16] CAMERA ON 0x80
[07-05-2015 07:38:52] CAMERA OFF 0x91
[07-05-2015 07:38:53] CLIP added 285

[07-05-2015 07:39:11] SHUTDOWN power OFF *********
[01-01-2009 00:00:00] FAULTMASK (read_ps_info): Sim 0x0 fault 0x2
[01-01-2009 00:00:00] SYSINIT (ID=0x0) trace otions 0x3:0x5:0x0 **********
[01-01-2009 00:00:00] CAMERASENSE Aptina MT9V129 (ID=0x2285, F=16MHz)
[01-01-2009 00:00:04] TIMESYNC TM=0x5599958F TZ=GMT(15) No-DST
[07-05-2015 20:37:35] DEVNAME TASER1462
[07-05-2015 20:37:35] CL_VER 1.8.1-A55T Dec 11 2013 15:21:13: HW REV 0xE
[07-05-2015 20:37:35] BC05_VER 1.8.1-A55T
[07-05-2015 20:37:35] USB_OFF (sts=4)
[07-05-2015 20:39:11] SDIORETRY1 Errors 0x4200000 write(0xECE380, 0x28)
[07-05-2015 20:40:14] SDIORETRY1 Errors 0x4200000 write(0xECDFF4, 0x30)
[07-05-2015 20:45:35] CAMERA ON 0x80
[07-05-2015 20:48:45] CAMERA OFF 0x91
[07-05-2015 20:48:45] CLIP added 286
[07-05-2015 20:49:03] SHUTDOWN power OFF *********
[01-01-2009 00:00:00] FAULTMASK (read_ps_info): Sim 0x0 fault 0x2
[01-01-2009 00:00:00] SYSINIT (ID=0x0) trace otions 0x3:0x5:0x0 **********
[01-01-2009 00:00:00] CAMERASENSE Aptina MT9V129 (ID=0x2285, F=16MHz)
[01-01-2009 00:00:04] TIMESYNC TM=0x5599D2F5 TZ=GMT(15) No-DST
[07-06-2015 00:59:33] DEVNAME TASER1462
[07-06-2015 00:59:33] CL_VER 1.8.1-A55T Dec 11 2013 15:21:13: HW REV 0xE
[07-06-2015 00:59:33] BC05_VER 1.8.1-A55T
[07-06-2015 00:59:33] USB_OFF (sts=4)
[07-06-2015 01:00:47] CAMERA ON 0x80
[07-06-2015 01:11:48] CAMERA OFF 0x91
[07-06-2015 01:11:48] CLIP added 287
[07-06-2015 01:12:17] SHUTDOWN power OFF *********
[01-01-2009 00:00:00] FAULTMASK (read_ps_info): Sim 0x0 fault 0x2
[01-01-2009 00:00:00] SYSINIT (ID=0x0) trace otions 0x3:0x5:0x0 **********
[01-01-2009 00:00:00] CAMERASENSE Aptina MT9V129 (ID=0x2285, F=16MHz)
[07-07-2015 03:51:49] DEVNAME TASER1462
[07-07-2015 03:51:49] CL_VER 1.8.1-A55T Dec 11 2013 15:21:13: HW REV 0xE
[07-07-2015 03:51:49] BC05_VER 1.8.1-A55T
[07-07-2015 03:51:49] USB_OFF (sts=4)
[07-07-2015 03:52:08] BATTV 3924 CHARGESTAT 4
[07-07-2015 03:53:24] CAMERA ON 0x80
[07-07-2015 04:07:36] CAMERA OFF 0x91
[07-07-2015 04:07:37] CLIP added 288
[07-07-2015 04:07:51] SHUTDOWN power OFF *********
[01-01-2009 00:00:00] FAULTMASK (read_ps_info): Sim 0x0 fault 0x2
[01-01-2009 00:00:00] SYSINIT (ID=0x0) trace otions 0x3:0x5:0x0 **********
[01-01-2009 00:00:00] CAMERASENSE Aptina MT9V129 (ID=0x2285, F=16MHz)
[07-09-2015 23:27:30] DEVNAME TASER1462
[07-09-2015 23:27:30] CL_VER 1.8.1-A55T Dec 11 2013 15:21:13: HW REV 0xE
[07-09-2015 23:27:30] BC05_VER 1.8.1-A55T
[07-09-2015 23:27:30] USB_OFF (sts=4)
[07-09-2015 23:27:39] CAMERA ON 0x80
[07-09-2015 23:33:36] CAMERA OFF 0x91
[07-09-2015 23:33:37] CLIP added 289
[07-09-2015 23:33:57] SHUTDOWN power OFF *********
[01-01-2009 00:00:00] FAULTMASK (read_ps_info): Sim 0x0 fault 0x2
[01-01-2009 00:00:00] SYSINIT (ID=0x0) trace otions 0x3:0x5:0x0 **********
[01-01-2009 00:00:00] CAMERASENSE Aptina MT9V129 (ID=0x2285, F=16MHz)
[07-12-2015 01:22:30] DEVNAME TASER1462
[07-12-2015 01:22:30] CL_VER 1.8.1-A55T Dec 11 2013 15:21:13: HW REV 0xE
[07-12-2015 01:22:30] BC05_VER 1.8.1-A55T
[07-12-2015 01:22:30] USB_OFF (sts=4)
[07-12-2015 01:25:15] CAMERA ON 0x80
[07-12-2015 01:42:04] CAMERA OFF 0x91

[07-12-2015 01:42:05] CLIP added 290
[07-12-2015 01:42:59] SHUTDOWN power OFF *********
[01-01-2009 00:00:00] FAULTMASK (read_ps_info): Sim 0x0 fault 0x2
[01-01-2009 00:00:00] SYSINIT (ID=0x0) trace otions 0x3:0x5:0x0 **********
[01-01-2009 00:00:00] CAMERASENSE Aptina MT9V129 (ID=0x2285, F=16MHz)
[07-12-2015 03:24:31] DEVNAME TASER1462
[07-12-2015 03:24:31] CL_VER 1.8.1-A55T Dec 11 2013 15:21:13: HW REV 0xE
[07-12-2015 03:24:31] BC05_VER 1.8.1-A55T
[07-12-2015 03:24:31] USB_OFF (sts=4)
[07-12-2015 03:26:06] SDIORETRY1 Errors 0x4200000 write(0xECEECC, 0xC)
[07-12-2015 03:26:33] CAMERA ON 0x80
[07-12-2015 03:31:58] CAMERA OFF 0x91
[07-12-2015 03:31:58] CLIP added 291
[07-12-2015 03:32:08] SHUTDOWN power OFF *********
[01-01-2009 00:00:00] FAULTMASK (read_ps_info): Sim 0x0 fault 0x2
[01-01-2009 00:00:00] SYSINIT (ID=0x0) trace otions 0x3:0x5:0x0 **********
[01-01-2009 00:00:00] CAMERASENSE Aptina MT9V129 (ID=0x2285, F=16MHz)
[07-12-2015 04:57:02] DEVNAME TASER1462
[07-12-2015 04:57:02] CL_VER 1.8.1-A55T Dec 11 2013 15:21:13: HW REV 0xE
[07-12-2015 04:57:02] BC05_VER 1.8.1-A55T
[07-12-2015 04:57:02] USB_OFF (sts=4)
[07-12-2015 04:59:36] BATTV 3870 CHARGESTAT 4
[07-12-2015 04:59:38] CAMERA ON 0x80
[07-12-2015 05:04:53] CAMERA OFF 0x91
[07-12-2015 05:04:53] CLIP added 292
[07-12-2015 05:05:14] SHUTDOWN power OFF *********
[01-01-2009 00:00:00] FAULTMASK (read_ps_info): Sim 0x0 fault 0x2
[01-01-2009 00:00:00] SYSINIT (ID=0x0) trace otions 0x3:0x5:0x0 **********
[01-01-2009 00:00:00] CAMERASENSE Aptina MT9V129 (ID=0x2285, F=16MHz)
[07-12-2015 09:03:36] DEVNAME TASER1462
[07-12-2015 09:03:36] CL_VER 1.8.1-A55T Dec 11 2013 15:21:13: HW REV 0xE
[07-12-2015 09:03:36] BC05_VER 1.8.1-A55T
[07-12-2015 09:03:36] USB_OFF (sts=4)
[07-12-2015 09:04:38] CAMERA ON 0x80
[07-12-2015 09:04:55] BATTV 3878 CHARGESTAT 4
[07-12-2015 09:09:08] CAMERA OFF 0x91
[07-12-2015 09:09:09] CLIP added 293
[07-12-2015 09:09:26] SHUTDOWN power OFF *********
[01-01-2009 00:00:00] FAULTMASK (read_ps_info): Sim 0x0 fault 0x2
[01-01-2009 00:00:00] SYSINIT (ID=0x0) trace otions 0x3:0x5:0x0 **********
[01-01-2009 00:00:00] CAMERASENSE Aptina MT9V129 (ID=0x2285, F=16MHz)
[07-14-2015 05:03:20] DEVNAME TASER1462
[07-14-2015 05:03:20] CL_VER 1.8.1-A55T Dec 11 2013 15:21:13: HW REV 0xE
[07-14-2015 05:03:20] BC05_VER 1.8.1-A55T
[07-14-2015 05:03:20] USB_ON. Unmounting C drive
[01-01-2009 00:00:00] SYSINIT (ID=0x0) trace otions 0x3:0x5:0x0 **********
[01-01-2009 00:00:00] CAMERASENSE Aptina MT9V129 (ID=0x2285, F=16MHz)
[07-20-2015 02:55:10] DEVNAME TASER1462
[07-20-2015 02:55:10] CL_VER 1.8.1-A55T Dec 11 2013 15:21:13: HW REV 0xE
[07-20-2015 02:55:10] BC05_VER 1.8.1-A55T
[07-20-2015 02:55:10] USB_OFF (sts=4)
[07-20-2015 02:55:54] CAMERA ON 0x80
[07-20-2015 02:55:59] BATTV 3997 CHARGESTAT 4
[07-20-2015 03:25:56] CLIP added 294
[07-20-2015 03:31:50] CAMERA OFF 0x91
[07-20-2015 03:31:50] CLIP added 295
[07-20-2015 04:03:27] SHUTDOWN power OFF *********
[01-01-2009 00:00:00] FAULTMASK (read_ps_info): Sim 0x0 fault 0x2
[01-01-2009 00:00:00] SYSINIT (ID=0x0) trace otions 0x3:0x5:0x0 **********

[01-01-2009 00:00:00] CAMERASENSE Aptina MT9V129 (ID=0x2285, F=16MHz)
[07-20-2015 04:05:05] DEVNAME TASER1462
[07-20-2015 04:05:05] CL_VER 1.8.1-A55T Dec 11 2013 15:21:13: HW REV 0xE
[07-20-2015 04:05:05] BC05_VER 1.8.1-A55T
[07-20-2015 04:05:05] USB_OFF (sts=4)
[07-20-2015 04:07:01] SDIORETRY1 Errors 0x4200000 write(0xEC8B04, 0x4)
[07-20-2015 04:07:53] BATTV 3920 CHARGESTAT 4
[07-20-2015 04:08:53] SHUTDOWN power OFF *********
[01-01-2009 00:00:00] FAULTMASK (read_ps_info): Sim 0x0 fault 0x2
[01-01-2009 00:00:00] SYSINIT (ID=0x0) trace otions 0x3:0x5:0x0 **************
[01-01-2009 00:00:00] CAMERASENSE Aptina MT9V129 (ID=0x2285, F=16MHz)
[07-21-2015 02:08:52] DEVNAME TASER1462
[07-21-2015 02:08:52] CL_VER 1.8.1-A55T Dec 11 2013 15:21:13: HW REV 0xE
[07-21-2015 02:08:52] BC05_VER 1.8.1-A55T
[07-21-2015 02:08:52] USB_OFF (sts=4)
[07-21-2015 02:09:31] SHUTDOWN power OFF *********
[01-01-2009 00:00:00] FAULTMASK (read_ps_info): Sim 0x0 fault 0x2
[01-01-2009 00:00:00] SYSINIT (ID=0x0) trace otions 0x3:0x5:0x0 **************
[01-01-2009 00:00:00] CAMERASENSE Aptina MT9V129 (ID=0x2285, F=16MHz)
[07-21-2015 02:41:02] DEVNAME TASER1462
[07-21-2015 02:41:02] CL_VER 1.8.1-A55T Dec 11 2013 15:21:13: HW REV 0xE
[07-21-2015 02:41:02] BC05_VER 1.8.1-A55T
[07-21-2015 02:41:02] USB_OFF (sts=4)
[07-21-2015 02:42:37] SHUTDOWN power OFF *********
[01-01-2009 00:00:00] FAULTMASK (read_ps_info): Sim 0x0 fault 0x2
[01-01-2009 00:00:00] SYSINIT (ID=0x0) trace otions 0x3:0x5:0x0 **************
[01-01-2009 00:00:00] CAMERASENSE Aptina MT9V129 (ID=0x2285, F=16MHz)
[07-21-2015 03:50:33] DEVNAME TASER1462
[07-21-2015 03:50:33] CL_VER 1.8.1-A55T Dec 11 2013 15:21:13: HW REV 0xE
[07-21-2015 03:50:33] BC05_VER 1.8.1-A55T
[07-21-2015 03:50:33] USB_OFF (sts=4)
[07-21-2015 03:51:20] CAMERA ON 0x80
[07-21-2015 03:51:20] DoStartRecording : no space
[07-21-2015 03:52:18] SDIORETRY1 Errors 0x4200000 write(0xECB864, 0x10)
[07-21-2015 03:54:28] SDIORETRY1 Errors 0x4200000 write(0xED10AC, 0x10)
[07-21-2015 03:55:38] SHUTDOWN power OFF *********
[01-01-2009 00:00:00] FAULTMASK (read_ps_info): Sim 0x0 fault 0x2
[01-01-2009 00:00:00] SYSINIT (ID=0x0) trace otions 0x3:0x5:0x0 **************
[01-01-2009 00:00:00] CAMERASENSE Aptina MT9V129 (ID=0x2285, F=16MHz)
[07-21-2015 04:17:01] DEVNAME TASER1462
[07-21-2015 04:17:01] CL_VER 1.8.1-A55T Dec 11 2013 15:21:13: HW REV 0xE
[07-21-2015 04:17:01] BC05_VER 1.8.1-A55T
[07-21-2015 04:17:01] USB_OFF (sts=4)
[07-21-2015 04:18:36] SDIORETRY1 Errors 0x4200000 write(0xED116C, 0x4)
[07-21-2015 04:26:12] SDIORETRY1 Errors 0x4200000 write(0xED76FC, 0x14)
[07-21-2015 04:32:54] SDIORETRY1 Errors 0x4200000 write(0xED6B90, 0x24)
[07-21-2015 04:34:32] SDIORETRY1 Errors 0x4200000 write(0xED0938, 0x4)
[07-21-2015 04:38:55] SDIORETRY1 Errors 0x4200000 write(0xECA000, 0x34)
[07-21-2015 04:41:04] SDIORETRY1 Errors 0x4200000 write(0xECDA10, 0x20)
[07-21-2015 04:42:32] SHUTDOWN power OFF *********
[01-01-2009 00:00:00] FAULTMASK (read_ps_info): Sim 0x0 fault 0x2
[01-01-2009 00:00:00] SYSINIT (ID=0x0) trace otions 0x3:0x5:0x0 **************
[01-01-2009 00:00:00] CAMERASENSE Aptina MT9V129 (ID=0x2285, F=16MHz)
[07-21-2015 04:43:21] DEVNAME TASER1462
[07-21-2015 04:43:21] CL_VER 1.8.1-A55T Dec 11 2013 15:21:13: HW REV 0xE
[07-21-2015 04:43:21] BC05_VER 1.8.1-A55T
[07-21-2015 04:43:21] USB_OFF (sts=4)
[07-21-2015 04:45:02] CAMERA ON 0x80
[07-21-2015 04:45:02] DoStartRecording : no space

[07-21-2015 04:45:12] SDIORETRY1 Errors 0x4200000 write(0xECE008, 0x10)
[07-21-2015 04:45:47] SDIORETRY1 Errors 0x4200000 write(0xED67E0, 0x38)
[07-21-2015 04:50:09] SDIORETRY1 Errors 0x4200000 write(0xED0000, 0x28)
[07-21-2015 04:52:48] SDIORETRY1 Errors 0x4200000 write(0xED68C0, 0x28)
[07-21-2015 04:53:36] SDIORETRY1 Errors 0x4200000 write(0xECEE08, 0xC)
[07-21-2015 04:56:38] SHUTDOWN power OFF *********
[01-01-2009 00:00:00] FAULTMASK (read_ps_info): Sim 0x0 fault 0x2
[01-01-2009 00:00:00] SYSINIT (ID=0x0) trace otions 0x3:0x5:0x0 **********
[01-01-2009 00:00:00] CAMERASENSE Aptina MT9V129 (ID=0x2285, F=16MHz)
[07-21-2015 21:28:45] DEVNAME TASER1462
[07-21-2015 21:28:45] CL_VER 1.8.1-A55T Dec 11 2013 15:21:13: HW REV 0xE
[07-21-2015 21:28:45] BC05_VER 1.8.1-A55T
[07-21-2015 21:28:45] USB_OFF (sts=4)
[07-21-2015 21:29:13] CAMERA ON 0x80
[07-21-2015 21:29:13] DoStartRecording : no space
[07-21-2015 21:29:43] CAMERA ON 0x80
[07-21-2015 21:29:43] DoStartRecording : no space
[07-21-2015 21:31:50] SDIORETRY1 Errors 0x4200000 write(0xECC600, 0x4C)
[07-21-2015 21:35:50] SHUTDOWN power OFF *********
[01-01-2009 00:00:00] FAULTMASK (read_ps_info): Sim 0x0 fault 0x2
[01-01-2009 00:00:00] SYSINIT (ID=0x0) trace otions 0x3:0x5:0x0 **********
[01-01-2009 00:00:00] CAMERASENSE Aptina MT9V129 (ID=0x2285, F=16MHz)
[07-22-2015 03:22:38] DEVNAME TASER1462
[07-22-2015 03:22:38] CL_VER 1.8.1-A55T Dec 11 2013 15:21:13: HW REV 0xE
[07-22-2015 03:22:38] BC05_VER 1.8.1-A55T
[07-22-2015 03:22:38] USB_ON. Unmounting C drive
[01-01-2009 00:00:00] SYSINIT (ID=0x0) trace otions 0x3:0x5:0x0 **********
[01-01-2009 00:00:00] CAMERASENSE Aptina MT9V129 (ID=0x2285, F=16MHz)
[01-01-2009 00:00:02] TIMESYNC TM=0x55B024FF TZ=GMT(15) No-DST
[07-22-2015 23:19:27] DEVNAME TASER1462
[07-22-2015 23:19:27] CL_VER 1.8.1-A55T Dec 11 2013 15:21:13: HW REV 0xE
[07-22-2015 23:19:27] BC05_VER 1.8.1-A55T
[07-22-2015 23:19:27] USB_OFF (sts=4)
[07-22-2015 23:21:19] BATTV 4092 CHARGESTAT 4
[07-22-2015 23:21:29] SDIORETRY1 Errors 0x4200000 write(0xECD638, 0x14)
[07-22-2015 23:25:36] SDIORETRY1 Errors 0x4200000 write(0xED6754, 0x14)
[07-22-2015 23:30:13] CAMERA ON 0x80
[07-22-2015 23:57:38] SDIORETRY1 Errors 0x4200000 write(0x2800, 0x20)
[07-23-2015 00:00:16] CLIP added 296
[07-23-2015 00:00:29] CAMERA OFF 0x91
[07-23-2015 00:00:29] CLIP added 297
[07-23-2015 00:00:39] SHUTDOWN power OFF *********
[01-01-2009 00:00:00] FAULTMASK (read_ps_info): Sim 0x0 fault 0x2
[01-01-2009 00:00:00] SYSINIT (ID=0x0) trace otions 0x3:0x5:0x0 **********
[01-01-2009 00:00:00] CAMERASENSE Aptina MT9V129 (ID=0x2285, F=16MHz)
[01-01-2009 00:00:03] TIMESYNC TM=0x55B03529 TZ=GMT(15) No-DST
[07-23-2015 00:28:25] DEVNAME TASER1462
[07-23-2015 00:28:25] CL_VER 1.8.1-A55T Dec 11 2013 15:21:13: HW REV 0xE
[07-23-2015 00:28:25] BC05_VER 1.8.1-A55T
[07-23-2015 00:28:25] USB_OFF (sts=4)
[07-23-2015 00:29:37] CAMERA ON 0x80
[07-23-2015 00:31:31] BATTV 4057 CHARGESTAT 4
[07-23-2015 00:59:18] SDIORETRY1 Errors 0x4200000 write(0x1C4CE0, 0x1E)
[07-23-2015 00:59:40] CLIP added 298
[07-23-2015 01:04:04] CAMERA OFF 0x91
[07-23-2015 01:04:05] CLIP added 299
[07-23-2015 01:04:17] SHUTDOWN power OFF *********
[01-01-2009 00:00:00] FAULTMASK (read_ps_info): Sim 0x0 fault 0x2
[01-01-2009 00:00:00] SYSINIT (ID=0x0) trace otions 0x3:0x5:0x0 **********

[01-01-2009 00:00:00] CAMERASENSE Aptina MT9V129 (ID=0x2285, F=16MHz)
[01-01-2009 00:00:04] TIMESYNC TM=0x55B80B1D TZ=GMT(15) No-DST
[07-28-2015 23:07:09] DEVNAME TASER1462
[07-28-2015 23:07:09] CL_VER 1.8.1-A55T Dec 11 2013 15:21:13: HW REV 0xE
[07-28-2015 23:07:09] BC05_VER 1.8.1-A55T
[07-28-2015 23:07:09] USB_ON. Unmounting C drive
[01-01-2009 00:00:00] SYSINIT (ID=0x0) trace otions 0x3:0x5:0x0 **********
[01-01-2009 00:00:00] CAMERASENSE Aptina MT9V129 (ID=0x2285, F=16MHz)
[01-01-2009 00:00:01] BATTV 4158 CHARGESTAT 4
[01-01-2009 00:00:02] TIMESYNC TM=0x55B84AE4 TZ=GMT(15) No-DST
[07-29-2015 03:39:16] DEVNAME TASER1462
[07-29-2015 03:39:16] CL_VER 1.8.1-A55T Dec 11 2013 15:21:13: HW REV 0xE
[07-29-2015 03:39:16] BC05_VER 1.8.1-A55T
[07-29-2015 03:39:16] USB_ON. Unmounting C drive
[01-01-2009 00:00:00] SYSINIT (ID=0x0) trace otions 0x3:0x5:0x0 **********
[01-01-2009 00:00:00] CAMERASENSE Aptina MT9V129 (ID=0x2285, F=16MHz)
[01-01-2009 00:00:01] BATTV 4216 CHARGESTAT 4
[01-01-2009 00:00:01] TIMESYNC TM=0x55B93C9E TZ=GMT(15) No-DST
[07-29-2015 20:50:38] DEVNAME TASER1462
[07-29-2015 20:50:38] CL_VER 1.8.1-A55T Dec 11 2013 15:21:13: HW REV 0xE
[07-29-2015 20:50:38] BC05_VER 1.8.1-A55T
[07-29-2015 20:50:38] USB_OFF (sts=4)
[07-29-2015 20:50:55] CAMERA ON 0x80
[07-29-2015 20:51:01] BATTV 4102 CHARGESTAT 4
[07-29-2015 21:20:58] CLIP added 300
[07-29-2015 21:27:33] CAMERA OFF 0x91
[07-29-2015 21:27:34] CLIP added 301
[07-29-2015 21:30:00] SHUTDOWN power OFF *********
[01-01-2009 00:00:00] SYSINIT (ID=0x0) trace otions 0x3:0x5:0x0 **********
[01-01-2009 00:00:00] CAMERASENSE Aptina MT9V129 (ID=0x2285, F=16MHz)
[01-01-2009 00:00:01] BATTV 4158 CHARGESTAT 4
[01-01-2009 00:00:02] TIMESYNC TM=0x55BA9840 TZ=GMT(15) No-DST
[07-30-2015 21:33:52] DEVNAME TASER1462
[07-30-2015 21:33:52] CL_VER 1.8.1-A55T Dec 11 2013 15:21:13: HW REV 0xE
[07-30-2015 21:33:52] BC05_VER 1.8.1-A55T
[07-30-2015 21:33:52] USB_OFF (sts=4)
[07-30-2015 21:34:44] BATTV 4057 CHARGESTAT 4
[07-30-2015 21:35:29] SDIORETRY1 Errors 0x4200000 write(0xED3078, 0x24)
[07-30-2015 21:42:08] SDIORETRY1 Errors 0x4200000 write(0xED2004, 0x20)
[07-30-2015 21:53:28] SDIORETRY1 Errors 0x4200000 write(0xECE000, 0x24)
[07-30-2015 22:00:17] SDIORETRY1 Errors 0x4200000 write(0xED00B8, 0x24)
[07-30-2015 22:01:58] SDIORETRY1 Errors 0x4200000 write(0xECB378, 0x18)
[07-30-2015 22:03:37] SDIORETRY1 Errors 0x4200000 write(0xED4004, 0x10)
[07-30-2015 22:07:20] SDIORETRY1 Errors 0x4200000 write(0xEC8E10, 0x34)
[07-30-2015 22:09:05] SDIORETRY1 Errors 0x4200000 write(0xED51E0, 0x4)
[07-30-2015 22:11:05] SDIORETRY1 Errors 0x4200000 write(0xECA128, 0x8)
[07-30-2015 22:18:44] SDIORETRY1 Errors 0x4200000 write(0xED2ED8, 0x24)
[07-30-2015 22:20:16] SDIORETRY1 Errors 0x4200000 write(0xECCFA0, 0x38)
[07-30-2015 22:21:41] SDIORETRY1 Errors 0x4200000 write(0xED3FFC, 0x34)
[07-30-2015 22:34:00] SDIORETRY1 Errors 0x4200000 write(0xECC394, 0x24)
[07-30-2015 22:35:22] SHUTDOWN power OFF *********
[01-01-2009 00:00:00] SYSINIT (ID=0x0) trace otions 0x3:0x5:0x0 **********
[01-01-2009 00:00:00] CAMERASENSE Aptina MT9V129 (ID=0x2285, F=16MHz)
[01-01-2009 00:00:01] BATTV 4083 CHARGESTAT 4
[01-01-2009 00:00:02] TIMESYNC TM=0x55BAEF20 TZ=GMT(15) No-DST
[07-31-2015 03:44:32] DEVNAME TASER1462
[07-31-2015 03:44:32] CL_VER 1.8.1-A55T Dec 11 2013 15:21:13: HW REV 0xE
[07-31-2015 03:44:32] BC05_VER 1.8.1-A55T
[07-31-2015 03:44:32] USB_OFF (sts=4)

[07-31-2015 03:44:58] CAMERA ON 0x80
[07-31-2015 03:45:51] CAMERA OFF 0x91
[07-31-2015 03:45:51] CLIP added 302
[07-31-2015 03:46:19] SHUTDOWN power OFF *********
[01-01-2009 00:00:00] SYSINIT (ID=0x0) trace otions 0x3:0x5:0x0 **********
[01-01-2009 00:00:00] CAMERASENSE Aptina MT9V129 (ID=0x2285, F=16MHz)
[01-01-2009 00:00:01] BATTV 4060 CHARGESTAT 4
[01-01-2009 00:00:02] TIMESYNC TM=0x55C2AFE3 TZ=GMT(15) No-DST
[08-06-2015 00:52:51] DEVNAME TASER1462
[08-06-2015 00:52:51] CL_VER 1.8.1-A55T Dec 11 2013 15:21:13: HW REV 0xE
[08-06-2015 00:52:51] BC05_VER 1.8.1-A55T
[08-06-2015 00:52:51] USB_OFF (sts=4)
[08-06-2015 00:52:59] CAMERA ON 0x80
[08-06-2015 01:02:16] CAMERA OFF 0x91
[08-06-2015 01:02:17] CLIP added 303
[08-06-2015 01:04:15] SDIORETRY1 Errors 0x4200000 write(0xED3E10, 0x14)
[08-06-2015 01:05:34] CAMERA ON 0x80
[08-06-2015 01:20:56] CAMERA OFF 0x91
[08-06-2015 01:20:57] CLIP added 304
[08-06-2015 01:23:11] SHUTDOWN power OFF *********
[01-01-2009 00:00:00] SYSINIT (ID=0x0) trace otions 0x3:0x5:0x0 **********
[01-01-2009 00:00:00] CAMERASENSE Aptina MT9V129 (ID=0x2285, F=16MHz)
[01-01-2009 00:00:02] TIMESYNC TM=0x55C2F486 TZ=GMT(15) No-DST
[08-06-2015 05:45:42] DEVNAME TASER1462
[08-06-2015 05:45:42] CL_VER 1.8.1-A55T Dec 11 2013 15:21:13: HW REV 0xE
[08-06-2015 05:45:42] BC05_VER 1.8.1-A55T
[08-06-2015 05:45:42] USB_OFF (sts=4)
[08-06-2015 05:45:49] BATTV 4018 CHARGESTAT 4
[08-06-2015 05:47:16] SDIORETRY1 Errors 0x4200000 write(0xED2788, 0x14)
[08-06-2015 05:48:54] SDIORETRY1 Errors 0x4200000 write(0xECE370, 0x1C)
[08-06-2015 05:51:27] CAMERA ON 0x80
[08-06-2015 05:58:17] CAMERA OFF 0x91
[08-06-2015 05:58:17] CLIP added 305
[08-06-2015 05:58:24] SHUTDOWN power OFF *********
[01-01-2009 00:00:00] FAULTMASK (read_ps_info): Sim 0x0 fault 0x2
[01-01-2009 00:00:00] SYSINIT (ID=0x0) trace otions 0x3:0x5:0x0 **********
[01-01-2009 00:00:00] CAMERASENSE Aptina MT9V129 (ID=0x2285, F=16MHz)
[01-01-2009 00:00:02] TIMESYNC TM=0x55C3D92F TZ=GMT(15) No-DST
[08-06-2015 22:01:19] DEVNAME TASER1462
[08-06-2015 22:01:19] CL_VER 1.8.1-A55T Dec 11 2013 15:21:13: HW REV 0xE
[08-06-2015 22:01:19] BC05_VER 1.8.1-A55T
[08-06-2015 22:01:19] USB_OFF (sts=4)
[08-06-2015 22:02:57] SDIORETRY1 Errors 0x4200000 write(0xED2424, 0x4)
[08-06-2015 22:04:41] BATTV 3999 CHARGESTAT 4
[08-06-2015 22:05:41] SHUTDOWN power OFF *********
[01-01-2009 00:00:00] FAULTMASK (read_ps_info): Sim 0x0 fault 0x2
[01-01-2009 00:00:00] SYSINIT (ID=0x0) trace otions 0x3:0x5:0x0 **********
[01-01-2009 00:00:00] CAMERASENSE Aptina MT9V129 (ID=0x2285, F=16MHz)
[01-01-2009 00:00:02] TIMESYNC TM=0x55C427BA TZ=GMT(15) No-DST
[08-07-2015 03:36:26] DEVNAME TASER1462
[08-07-2015 03:36:26] CL_VER 1.8.1-A55T Dec 11 2013 15:21:13: HW REV 0xE
[08-07-2015 03:36:26] BC05_VER 1.8.1-A55T
[08-07-2015 03:36:26] USB_OFF (sts=4)
[08-07-2015 03:36:47] BATTV 3997 CHARGESTAT 4
[08-07-2015 03:50:00] SDIORETRY1 Errors 0x4200000 write(0xECDFCC, 0x58)
[08-07-2015 03:51:03] SDIORETRY1 Errors 0x4200000 write(0xECF8A0, 0x1C)
[08-07-2015 03:54:22] SDIORETRY1 Errors 0x4200000 write(0xED6B08, 0x4)
[08-07-2015 04:01:05] SDIORETRY1 Errors 0x4200000 write(0xED6D70, 0x1C)
[08-07-2015 04:02:39] SDIORETRY1 Errors 0x4200000 write(0xED1534, 0x1C)

[08-07-2015 04:09:24] SDIORETRY1 Errors 0x4200000 write(0xECDF1C, 0x1C)
[08-07-2015 04:12:50] SDIORETRY1 Errors 0x4200000 write(0xED67A0, 0x2C)
[08-07-2015 04:13:48] SDIORETRY1 Errors 0x4200000 write(0xED6964, 0x20)
[08-07-2015 04:15:46] SDIORETRY1 Errors 0x4200000 write(0xEC8800, 0x28)
[08-07-2015 04:19:03] SDIORETRY1 Errors 0x4200000 write(0xECEDC8, 0x20)
[08-07-2015 04:22:20] SDIORETRY1 Errors 0x4200000 write(0xED4000, 0x28)
[08-07-2015 04:25:38] SDIORETRY1 Errors 0x4200000 write(0xEC8C98, 0x4)
[08-07-2015 04:37:34] SDIORETRY1 Errors 0x4200000 write(0xED0004, 0x2C)
[08-07-2015 04:40:52] SDIORETRY1 Errors 0x4200000 write(0xED6B08, 0x10)
[08-07-2015 04:42:51] BATTV 3895 CHARGESTAT 4
[08-07-2015 04:45:57] SDIORETRY1 Errors 0x4200000 write(0xECC008, 0x28)
[08-07-2015 04:49:32] SDIORETRY1 Errors 0x4200000 write(0xED67C0, 0x2C)
[08-07-2015 04:52:28] SDIORETRY1 Errors 0x4200000 write(0xEC8840, 0x24)
[08-07-2015 04:52:50] SHUTDOWN power OFF *********
[01-01-2009 00:00:00] FAULTMASK (read_ps_info): Sim 0x0 fault 0x2
[01-01-2009 00:00:00] SYSINIT (ID=0x0) trace otions 0x3:0x5:0x0 **********
[01-01-2009 00:00:00] CAMERASENSE Aptina MT9V129 (ID=0x2285, F=16MHz)
[01-01-2009 00:00:02] TIMESYNC TM=0x55C54BF1 TZ=GMT(15) No-DST
[08-08-2015 00:23:13] DEVNAME TASER1462
[08-08-2015 00:23:13] CL_VER 1.8.1-A55T Dec 11 2013 15:21:13: HW REV 0xE
[08-08-2015 00:23:13] BC05_VER 1.8.1-A55T
[08-08-2015 00:23:13] USB_OFF (sts=4)
[08-08-2015 00:23:37] CAMERA ON 0x80
[08-08-2015 00:25:18] SDIORETRY1 Errors 0x4200000 write(0x8D7E20, 0x2)
[08-08-2015 00:25:28] CAMERA OFF 0x91
[08-08-2015 00:25:29] CLIP added 306
[08-08-2015 00:25:45] SHUTDOWN power OFF *********
[01-01-2009 00:00:00] FAULTMASK (read_ps_info): Sim 0x0 fault 0x2
[01-01-2009 00:00:00] SYSINIT (ID=0x0) trace otions 0x3:0x5:0x0 **********
[01-01-2009 00:00:00] CAMERASENSE Aptina MT9V129 (ID=0x2285, F=16MHz)
[01-01-2009 00:00:02] TIMESYNC TM=0x55C56538 TZ=GMT(15) No-DST
[08-08-2015 02:11:04] DEVNAME TASER1462
[08-08-2015 02:11:04] CL_VER 1.8.1-A55T Dec 11 2013 15:21:13: HW REV 0xE
[08-08-2015 02:11:04] BC05_VER 1.8.1-A55T
[08-08-2015 02:11:04] USB_OFF (sts=4)
[08-08-2015 02:11:59] SHUTDOWN power OFF *********
[01-01-2009 00:00:00] FAULTMASK (read_ps_info): Sim 0x0 fault 0x2
[01-01-2009 00:00:00] SYSINIT (ID=0x0) trace otions 0x3:0x5:0x0 **********
[01-01-2009 00:00:00] CAMERASENSE Aptina MT9V129 (ID=0x2285, F=16MHz)
[01-01-2009 00:00:02] TIMESYNC TM=0x55C58EAE TZ=GMT(15) No-DST
[08-08-2015 05:07:58] DEVNAME TASER1462
[08-08-2015 05:07:58] CL_VER 1.8.1-A55T Dec 11 2013 15:21:13: HW REV 0xE
[08-08-2015 05:07:58] BC05_VER 1.8.1-A55T
[08-08-2015 05:07:58] USB_OFF (sts=4)
[08-08-2015 05:09:31] SDIORETRY1 Errors 0x4200000 write(0xED2248, 0x14)
[08-08-2015 05:10:46] CAMERA ON 0x80
[08-08-2015 05:14:50] BATTV 3895 CHARGESTAT 4
[08-08-2015 05:20:22] CAMERA OFF 0x91
[08-08-2015 05:20:22] CLIP added 307
[08-08-2015 05:22:14] SHUTDOWN power OFF *********
[01-01-2009 00:00:00] FAULTMASK (read_ps_info): Sim 0x0 fault 0x2
[01-01-2009 00:00:00] SYSINIT (ID=0x0) trace otions 0x3:0x5:0x0 **********
[01-01-2009 00:00:00] CAMERASENSE Aptina MT9V129 (ID=0x2285, F=16MHz)
[01-01-2009 00:00:03] TIMESYNC TM=0x55CF6064 TZ=GMT(15) No-DST
[08-15-2015 15:53:08] DEVNAME TASER1462
[08-15-2015 15:53:08] CL_VER 1.8.1-A55T Dec 11 2013 15:21:13: HW REV 0xE
[08-15-2015 15:53:08] BC05_VER 1.8.1-A55T
[08-15-2015 15:53:08] USB_OFF (sts=4)
[08-15-2015 15:55:28] CAMERA ON 0x80

[08-15-2015 15:57:59] BATTV 3895 CHARGESTAT 4
[08-15-2015 15:59:28] CAMERA OFF 0x91
[08-15-2015 15:59:29] CLIP added 308
[08-15-2015 15:59:56] SHUTDOWN power OFF *********
[01-01-2009 00:00:00] FAULTMASK (read_ps_info): Sim 0x0 fault 0x2
[01-01-2009 00:00:00] SYSINIT (ID=0x0) trace otions 0x3:0x5:0x0 **********
[01-01-2009 00:00:00] CAMERASENSE Aptina MT9V129 (ID=0x2285, F=16MHz)
[01-01-2009 00:00:03] TIMESYNC TM=0x55CF9F65 TZ=GMT(15) No-DST
[08-15-2015 20:21:57] DEVNAME TASER1462
[08-15-2015 20:21:57] CL_VER 1.8.1-A55T Dec 11 2013 15:21:13: HW REV 0xE
[08-15-2015 20:21:57] BC05_VER 1.8.1-A55T
[08-15-2015 20:21:57] USB_OFF (sts=4)
[08-15-2015 20:23:44] SDIORETRY1 Errors 0x4200000 write(0xECF870, 0x1C)
[08-15-2015 20:25:43] SDIORETRY1 Errors 0x4200000 write(0xED481C, 0x18)
[08-15-2015 20:27:31] SDIORETRY1 Errors 0x4200000 write(0xEC94B0, 0x24)
[08-15-2015 20:28:28] SHUTDOWN power OFF *********
[01-01-2009 00:00:00] FAULTMASK (read_ps_info): Sim 0x0 fault 0x2
[01-01-2009 00:00:00] SYSINIT (ID=0x0) trace otions 0x3:0x5:0x0 **********
[01-01-2009 00:00:00] CAMERASENSE Aptina MT9V129 (ID=0x2285, F=16MHz)
[01-01-2009 00:00:03] TIMESYNC TM=0x55D7BA65 TZ=GMT(15) No-DST
[08-21-2015 23:55:17] DEVNAME TASER1462
[08-21-2015 23:55:17] CL_VER 1.8.1-A55T Dec 11 2013 15:21:13: HW REV 0xE
[08-21-2015 23:55:17] BC05_VER 1.8.1-A55T
[08-21-2015 23:55:17] USB_OFF (sts=4)
[08-21-2015 23:56:43] CAMERA ON 0x80
[08-22-2015 00:02:22] CAMERA OFF 0x91
[08-22-2015 00:02:22] CLIP added 309
[08-22-2015 00:02:28] SHUTDOWN power OFF *********
[01-01-2009 00:00:00] FAULTMASK (read_ps_info): Sim 0x0 fault 0x2
[01-01-2009 00:00:00] SYSINIT (ID=0x0) trace otions 0x3:0x5:0x0 **********
[01-01-2009 00:00:00] CAMERASENSE Aptina MT9V129 (ID=0x2285, F=16MHz)
[01-01-2009 00:00:03] TIMESYNC TM=0x55D9E646 TZ=GMT(15) No-DST
[08-23-2015 15:27:02] DEVNAME TASER1462
[08-23-2015 15:27:02] CL_VER 1.8.1-A55T Dec 11 2013 15:21:13: HW REV 0xE
[08-23-2015 15:27:02] BC05_VER 1.8.1-A55T
[08-23-2015 15:27:02] USB_OFF (sts=4)
[08-23-2015 15:27:59] CAMERA ON 0x80
[08-23-2015 15:34:53] BATTV 3872 CHARGESTAT 4
[08-23-2015 15:58:02] CLIP added 310
[08-23-2015 16:05:00] CAMERA OFF 0x91
[08-23-2015 16:05:01] CLIP added 311
[08-23-2015 16:05:08] SHUTDOWN power OFF *********
[01-01-2009 00:00:00] FAULTMASK (read_ps_info): Sim 0x0 fault 0x2
[01-01-2009 00:00:00] SYSINIT (ID=0x0) trace otions 0x3:0x5:0x0 **********
[01-01-2009 00:00:00] CAMERASENSE Aptina MT9V129 (ID=0x2285, F=16MHz)
[01-01-2009 00:00:04] TIMESYNC TM=0x55DA0783 TZ=GMT(15) No-DST
[08-23-2015 17:48:51] DEVNAME TASER1462
[08-23-2015 17:48:51] CL_VER 1.8.1-A55T Dec 11 2013 15:21:13: HW REV 0xE
[08-23-2015 17:48:51] BC05_VER 1.8.1-A55T
[08-23-2015 17:48:51] USB_OFF (sts=4)
[08-23-2015 17:52:02] SDIORETRY1 Errors 0x4200000 write(0xECCCB4, 0x18)
[08-23-2015 17:53:55] SDIORETRY1 Errors 0x4200000 write(0xED4008, 0x4)
[08-23-2015 17:54:31] CAMERA ON 0x80
[08-23-2015 18:06:22] CAMERA OFF 0x91
[08-23-2015 18:06:22] CLIP added 312
[08-23-2015 18:06:32] SDIORETRY1 Errors 0x4200000 write(0xECA27C, 0x18)
[08-23-2015 18:06:36] SHUTDOWN power OFF *********
[01-01-2009 00:00:00] FAULTMASK (read_ps_info): Sim 0x0 fault 0x2
[01-01-2009 00:00:00] SYSINIT (ID=0x0) trace otions 0x3:0x5:0x0 **********

[01-01-2009 00:00:00] CAMERASENSE Aptina MT9V129 (ID=0x2285, F=16MHz)
[01-01-2009 00:00:04] TIMESYNC TM=0x55E21722 TZ=GMT(15) No-DST
[08-29-2015 20:33:38] DEVNAME TASER1462
[08-29-2015 20:33:38] CL_VER 1.8.1-A55T Dec 11 2013 15:21:13: HW REV 0xE
[08-29-2015 20:33:38] BC05_VER 1.8.1-A55T
[08-29-2015 20:33:38] USB_OFF (sts=4)
[08-29-2015 20:35:17] CAMERA ON 0x80
[08-29-2015 20:36:43] BATTV 3876 CHARGESTAT 4
[08-29-2015 20:40:03] CAMERA OFF 0x91
[08-29-2015 20:40:03] CLIP added 313
[08-29-2015 20:40:18] SHUTDOWN power OFF *********
[01-01-2009 00:00:00] FAULTMASK (read_ps_info): Sim 0x0 fault 0x2
[01-01-2009 00:00:00] SYSINIT (ID=0x0) trace otions 0x3:0x5:0x0 **************
[01-01-2009 00:00:00] CAMERASENSE Aptina MT9V129 (ID=0x2285, F=16MHz)
[01-01-2009 00:00:04] TIMESYNC TM=0x55E36D8D TZ=GMT(15) No-DST
[08-30-2015 20:54:37] DEVNAME TASER1462
[08-30-2015 20:54:37] CL_VER 1.8.1-A55T Dec 11 2013 15:21:13: HW REV 0xE
[08-30-2015 20:54:37] BC05_VER 1.8.1-A55T
[08-30-2015 20:54:37] USB_OFF (sts=4)
[08-30-2015 20:58:12] BATTV 3866 CHARGESTAT 4
[08-30-2015 21:00:22] SDIORETRY1 Errors 0x4200000 write(0xED165C, 0x18)
[08-30-2015 21:02:16] SDIORETRY1 Errors 0x4200000 write(0xED6804, 0x14)
[08-30-2015 21:07:56] CAMERA ON 0x80
[08-30-2015 21:13:47] CAMERA OFF 0x91
[08-30-2015 21:13:47] CLIP added 314
[08-30-2015 21:13:56] SHUTDOWN power OFF *********
[01-01-2009 00:00:00] FAULTMASK (read_ps_info): Sim 0x0 fault 0x2
[01-01-2009 00:00:00] SYSINIT (ID=0x0) trace otions 0x3:0x5:0x0 **************
[01-01-2009 00:00:00] CAMERASENSE Aptina MT9V129 (ID=0x2285, F=16MHz)
[01-01-2009 00:00:04] TIMESYNC TM=0x55EB015B TZ=GMT(15) No-DST
[09-05-2015 14:51:07] DEVNAME TASER1462
[09-05-2015 14:51:07] CL_VER 1.8.1-A55T Dec 11 2013 15:21:13: HW REV 0xE
[09-05-2015 14:51:07] BC05_VER 1.8.1-A55T
[09-05-2015 14:51:07] USB_OFF (sts=4)
[09-05-2015 14:51:27] BATTV 3862 CHARGESTAT 4
[09-05-2015 14:52:52] CAMERA ON 0x80
[09-05-2015 14:56:33] CAMERA OFF 0x91
[09-05-2015 14:56:33] CLIP added 315
[09-05-2015 14:56:52] SHUTDOWN power OFF *********
[01-01-2009 00:00:00] FAULTMASK (read_ps_info): Sim 0x0 fault 0x2
[01-01-2009 00:00:00] SYSINIT (ID=0x0) trace otions 0x3:0x5:0x0 **************
[01-01-2009 00:00:00] CAMERASENSE Aptina MT9V129 (ID=0x2285, F=16MHz)
[01-01-2009 00:00:04] TIMESYNC TM=0x55EC4077 TZ=GMT(15) No-DST
[09-06-2015 13:32:39] DEVNAME TASER1462
[09-06-2015 13:32:39] CL_VER 1.8.1-A55T Dec 11 2013 15:21:13: HW REV 0xE
[09-06-2015 13:32:39] BC05_VER 1.8.1-A55T
[09-06-2015 13:32:39] USB_OFF (sts=4)
[09-06-2015 13:36:26] SDIORETRY1 Errors 0x4200000 write(0xEC9C14, 0x20)
[09-06-2015 13:43:17] SDIORETRY1 Errors 0x4200000 write(0xECA020, 0x34)
[09-06-2015 13:43:19] SDIORETRY1 Errors 0x4200000 write(0xECA8E0, 0x24)
[09-06-2015 13:46:39] SDIORETRY1 Errors 0x4200000 write(0xECBFF8, 0x2C)
[09-06-2015 13:51:56] SDIORETRY1 Errors 0x4200000 write(0xECD4EC, 0x1C)
[09-06-2015 13:53:41] SDIORETRY1 Errors 0x4200000 write(0xED555C, 0x20)
[09-06-2015 13:55:10] SDIORETRY1 Errors 0x4200000 write(0xECE6DC, 0x10)
[09-06-2015 13:58:37] SHUTDOWN power OFF *********
[01-01-2009 00:00:00] FAULTMASK (read_ps_info): Sim 0x0 fault 0x2
[01-01-2009 00:00:00] SYSINIT (ID=0x0) trace otions 0x3:0x5:0x0 **************
[01-01-2009 00:00:00] CAMERASENSE Aptina MT9V129 (ID=0x2285, F=16MHz)
[01-01-2009 00:00:04] TIMESYNC TM=0x55EC52EB TZ=GMT(15) No-DST

[09-06-2015 14:51:23] DEVNAME TASER1462
[09-06-2015 14:51:23] CL_VER 1.8.1-A55T Dec 11 2013 15:21:13: HW REV 0xE
[09-06-2015 14:51:23] BC05_VER 1.8.1-A55T
[09-06-2015 14:51:23] USB_OFF (sts=4)
[09-06-2015 14:52:58] SDIORETRY1 Errors 0x4200000 write(0xED2008, 0x1C)
[09-06-2015 14:56:47] SDIORETRY1 Errors 0x4200000 write(0xED3404, 0x4)
[09-06-2015 14:58:26] SHUTDOWN power OFF *********
[01-01-2009 00:00:00] FAULTMASK (read_ps_info): Sim 0x0 fault 0x2
[01-01-2009 00:00:00] SYSINIT (ID=0x0) trace otions 0x3:0x5:0x0 **********
[01-01-2009 00:00:00] CAMERASENSE Aptina MT9V129 (ID=0x2285, F=16MHz)
[01-01-2009 00:00:04] TIMESYNC TM=0x55EC6CBF TZ=GMT(15) No-DST
[09-06-2015 16:41:35] DEVNAME TASER1462
[09-06-2015 16:41:35] CL_VER 1.8.1-A55T Dec 11 2013 15:21:13: HW REV 0xE
[09-06-2015 16:41:35] BC05_VER 1.8.1-A55T
[09-06-2015 16:41:35] USB_OFF (sts=4)
[09-06-2015 16:42:22] CAMERA ON 0x80
[09-06-2015 16:44:55] BATTV 3838 CHARGESTAT 4
[09-06-2015 16:45:32] CAMERA OFF 0x91
[09-06-2015 16:45:33] CLIP added 316
[09-06-2015 16:46:53] SDIORETRY1 Errors 0x4200000 write(0xED6004, 0x28)
[09-06-2015 16:51:11] SDIORETRY1 Errors 0x4200000 write(0xECF7F0, 0xC)
[09-06-2015 16:53:27] SDIORETRY1 Errors 0x4200000 write(0xED281C, 0x8)
[09-06-2015 16:56:40] SHUTDOWN power OFF *********
[01-01-2009 00:00:00] FAULTMASK (read_ps_info): Sim 0x0 fault 0x2
[01-01-2009 00:00:00] SYSINIT (ID=0x0) trace otions 0x3:0x5:0x0 **********
[01-01-2009 00:00:00] CAMERASENSE Aptina MT9V129 (ID=0x2285, F=16MHz)
[01-01-2009 00:00:04] TIMESYNC TM=0x55EC705A TZ=GMT(15) No-DST
[09-06-2015 16:56:58] DEVNAME TASER1462
[09-06-2015 16:56:58] CL_VER 1.8.1-A55T Dec 11 2013 15:21:13: HW REV 0xE
[09-06-2015 16:56:58] BC05_VER 1.8.1-A55T
[09-06-2015 16:56:58] USB_OFF (sts=4)
[09-06-2015 16:58:47] SDIORETRY1 Errors 0x4200000 write(0xECA4BC, 0x10)
[09-06-2015 17:00:54] SDIORETRY1 Errors 0x4200000 write(0xECD418, 0x1C)
[09-06-2015 17:01:05] SHUTDOWN power OFF *********
[01-01-2009 00:00:00] FAULTMASK (read_ps_info): Sim 0x0 fault 0x2
[01-01-2009 00:00:00] SYSINIT (ID=0x0) trace otions 0x3:0x5:0x0 **********
[01-01-2009 00:00:00] CAMERASENSE Aptina MT9V129 (ID=0x2285, F=16MHz)
[01-01-2009 00:00:04] TIMESYNC TM=0x55ECB7CC TZ=GMT(15) No-DST
[09-06-2015 22:01:48] DEVNAME TASER1462
[09-06-2015 22:01:48] CL_VER 1.8.1-A55T Dec 11 2013 15:21:13: HW REV 0xE
[09-06-2015 22:01:48] BC05_VER 1.8.1-A55T
[09-06-2015 22:01:48] USB_OFF (sts=4)
[09-06-2015 22:02:02] SHUTDOWN power OFF *********
[01-01-2009 00:00:00] FAULTMASK (read_ps_info): Sim 0x0 fault 0x2
[01-01-2009 00:00:00] SYSINIT (ID=0x0) trace otions 0x3:0x5:0x0 **********
[01-01-2009 00:00:00] CAMERASENSE Aptina MT9V129 (ID=0x2285, F=16MHz)
[01-01-2009 00:00:04] TIMESYNC TM=0x55ECD307 TZ=GMT(15) No-DST
[09-06-2015 23:57:59] DEVNAME TASER1462
[09-06-2015 23:57:59] CL_VER 1.8.1-A55T Dec 11 2013 15:21:13: HW REV 0xE
[09-06-2015 23:57:59] BC05_VER 1.8.1-A55T
[09-06-2015 23:57:59] USB_OFF (sts=4)
[09-07-2015 00:01:48] SDIORETRY1 Errors 0x4200000 write(0xEC8800, 0x24)
[09-07-2015 00:06:04] BATTV 3802 CHARGESTAT 4
[09-07-2015 00:08:02] SDIORETRY1 Errors 0x4200000 write(0xED0000, 0x24)
[09-07-2015 00:09:35] SDIORETRY1 Errors 0x4200000 write(0xECA830, 0x2C)
[09-07-2015 00:16:26] SDIORETRY1 Errors 0x4200000 write(0xEC98D4, 0x1C)
[09-07-2015 00:22:06] SDIORETRY1 Errors 0x4200000 write(0xED3850, 0x44)
[09-07-2015 00:30:29] CAMERA ON 0x80
[09-07-2015 00:34:37] CAMERA OFF 0x91

[09-07-2015 00:34:38] CLIP added 317
[09-07-2015 00:34:38] SHUTDOWN power OFF *********
[01-01-2009 00:00:00] FAULTMASK (read_ps_info): Sim 0x0 fault 0x2
[01-01-2009 00:00:00] SYSINIT (ID=0x0) trace otions 0x3:0x5:0x0 **********
[01-01-2009 00:00:00] CAMERASENSE Aptina MT9V129 (ID=0x2285, F=16MHz)
[01-01-2009 00:00:04] TIMESYNC TM=0x55F5B4DA TZ=GMT(15) No-DST
[09-13-2015 17:39:38] DEVNAME TASER1462
[09-13-2015 17:39:38] CL_VER 1.8.1-A55T Dec 11 2013 15:21:13: HW REV 0xE
[09-13-2015 17:39:38] BC05_VER 1.8.1-A55T
[09-13-2015 17:39:38] USB_OFF (sts=4)
[09-13-2015 17:40:01] CAMERA ON 0x80
[09-13-2015 17:41:58] BATTV 3823 CHARGESTAT 4
[09-13-2015 18:04:08] SDIORETRY1 Errors 0x4200000 write(0x2700, 0x20)
[09-13-2015 18:10:05] CLIP added 318
[09-13-2015 18:18:08] SDIORETRY1 Errors 0x4200000 write(0xB6740, 0x1D)
[09-13-2015 18:21:53] CAMERA OFF 0x91
[09-13-2015 18:21:54] CLIP added 319
[09-13-2015 18:22:10] SHUTDOWN power OFF *********
[01-01-2009 00:00:00] FAULTMASK (read_ps_info): Sim 0x0 fault 0x2
[01-01-2009 00:00:00] SYSINIT (ID=0x0) trace otions 0x3:0x5:0x0 **********
[01-01-2009 00:00:00] CAMERASENSE Aptina MT9V129 (ID=0x2285, F=16MHz)
[09-13-2015 22:41:03] DEVNAME TASER1462
[09-13-2015 22:41:03] CL_VER 1.8.1-A55T Dec 11 2013 15:21:13: HW REV 0xE
[09-13-2015 22:41:03] BC05_VER 1.8.1-A55T
[09-13-2015 22:41:03] USB_OFF (sts=4)
[09-13-2015 22:46:01] SDIORETRY1 Errors 0x4200000 write(0xECB8C4, 0x20)
[09-13-2015 22:52:00] SDIORETRY1 Errors 0x4200000 write(0xED31AC, 0xC)
[09-13-2015 22:54:02] SDIORETRY1 Errors 0x4200000 write(0xECB5C0, 0x4)
[09-13-2015 22:59:32] SHUTDOWN power OFF *********
[01-01-2009 00:00:00] FAULTMASK (read_ps_info): Sim 0x0 fault 0x2
[01-01-2009 00:00:00] SYSINIT (ID=0x0) trace otions 0x3:0x5:0x0 **********
[01-01-2009 00:00:00] CAMERASENSE Aptina MT9V129 (ID=0x2285, F=16MHz)
[09-13-2015 23:55:51] DEVNAME TASER1462
[09-13-2015 23:55:51] CL_VER 1.8.1-A55T Dec 11 2013 15:21:13: HW REV 0xE
[09-13-2015 23:55:51] BC05_VER 1.8.1-A55T
[09-13-2015 23:55:51] USB_OFF (sts=4)
[09-13-2015 23:56:07] SHUTDOWN power OFF *********
[01-01-2009 00:00:00] FAULTMASK (read_ps_info): Sim 0x0 fault 0x2
[01-01-2009 00:00:00] SYSINIT (ID=0x0) trace otions 0x3:0x5:0x0 **********
[01-01-2009 00:00:00] CAMERASENSE Aptina MT9V129 (ID=0x2285, F=16MHz)
[09-14-2015 13:43:24] DEVNAME TASER1462
[09-14-2015 13:43:24] CL_VER 1.8.1-A55T Dec 11 2013 15:21:13: HW REV 0xE
[09-14-2015 13:43:24] BC05_VER 1.8.1-A55T
[09-14-2015 13:43:24] USB_OFF (sts=4)
[09-14-2015 13:45:27] SDIORETRY1 Errors 0x4200000 write(0xECB39C, 0xC)
[09-14-2015 13:49:43] SDIORETRY1 Errors 0x4200000 write(0xED5160, 0x14)
[09-14-2015 13:51:41] SDIORETRY1 Errors 0x4200000 write(0xECDC74, 0x14)
[09-14-2015 13:59:40] SDIORETRY1 Errors 0x4200000 write(0xED1CB8, 0x20)
[09-14-2015 14:01:13] SDIORETRY1 Errors 0x4200000 write(0xECC008, 0x34)
[09-14-2015 14:04:39] SDIORETRY1 Errors 0x4200000 write(0xED395C, 0x20)
[09-14-2015 14:05:44] BATTV 3743 CHARGESTAT 4
[09-14-2015 14:06:15] SDIORETRY1 Errors 0x4200000 write(0xECD75C, 0x14)
[09-14-2015 14:16:04] SDIORETRY1 Errors 0x4200000 write(0xEC9C9C, 0x10)
[09-14-2015 14:17:29] SDIORETRY1 Errors 0x4200000 write(0xED67C0, 0x24)
[09-14-2015 14:18:04] SDIORETRY1 Errors 0x4200000 write(0xECC87C, 0x14)
[09-14-2015 14:19:48] SDIORETRY1 Errors 0x4200000 write(0xED52F8, 0x4)
[09-14-2015 14:25:54] SDIORETRY1 Errors 0x4200000 write(0xECCC7C, 0x1C)
[09-14-2015 14:34:02] SHUTDOWN power OFF *********
[01-01-2009 00:00:00] FAULTMASK (read_ps_info): Sim 0x0 fault 0x2

[01-01-2009 00:00:00] SYSINIT (ID=0x0) trace otions 0x3:0x5:0x0 **********
[01-01-2009 00:00:00] CAMERASENSE Aptina MT9V129 (ID=0x2285, F=16MHz)
[09-14-2015 17:47:08] DEVNAME TASER1462
[09-14-2015 17:47:08] CL_VER 1.8.1-A55T Dec 11 2013 15:21:13: HW REV 0xE
[09-14-2015 17:47:08] BC05_VER 1.8.1-A55T
[09-14-2015 17:47:08] USB_OFF (sts=4)
[09-14-2015 17:47:26] CAMERA ON 0x80
[09-14-2015 17:47:28] BATTV 3758 CHARGESTAT 4
[09-14-2015 17:48:45] CAMERA OFF 0x91
[09-14-2015 17:48:46] CLIP added 320
[09-14-2015 17:49:15] SDIORETRY1 Errors 0x4200000 write(0xECFFF8, 0x38)
[09-14-2015 17:57:43] SDIORETRY1 Errors 0x4200000 write(0xED7714, 0x4)
[09-14-2015 18:02:02] SDIORETRY1 Errors 0x4200000 write(0xED45B4, 0x8)
[09-14-2015 18:06:01] SDIORETRY1 Errors 0x4200000 write(0xED1FF4, 0x3C)
[09-14-2015 18:08:06] SDIORETRY1 Errors 0x4200000 write(0xED3FF4, 0x30)
[09-14-2015 18:08:24] SDIORETRY1 Errors 0x4200000 write(0xEC9FE4, 0x4C)
[09-14-2015 18:09:28] SDIORETRY1 Errors 0x4200000 write(0xED6264, 0x24)
[09-14-2015 18:17:50] SDIORETRY1 Errors 0x4200000 write(0xECD944, 0x14)
[09-14-2015 18:20:01] SDIORETRY1 Errors 0x4200000 write(0xED2778, 0x14)
[09-14-2015 18:24:03] SDIORETRY1 Errors 0x4200000 write(0xECF98C, 0x28)
[09-14-2015 18:25:48] SDIORETRY1 Errors 0x4200000 write(0xED6CA8, 0x1C)
[09-14-2015 18:31:38] SDIORETRY1 Errors 0x4200000 write(0xED0998, 0xC)
[09-14-2015 18:35:26] SDIORETRY1 Errors 0x4200000 write(0xED1C1C, 0x1C)
[09-14-2015 18:36:24] SHUTDOWN power OFF *********
[01-01-2009 00:00:00] FAULTMASK (read_ps_info): Sim 0x0 fault 0x2
[01-01-2009 00:00:00] SYSINIT (ID=0x0) trace otions 0x3:0x5:0x0 **********
[01-01-2009 00:00:00] CAMERASENSE Aptina MT9V129 (ID=0x2285, F=16MHz)
[09-14-2015 21:00:16] DEVNAME TASER1462
[09-14-2015 21:00:16] CL_VER 1.8.1-A55T Dec 11 2013 15:21:13: HW REV 0xE
[09-14-2015 21:00:16] BC05_VER 1.8.1-A55T
[09-14-2015 21:00:16] USB_OFF (sts=4)
[09-14-2015 21:01:05] BATTV 3733 CHARGESTAT 4
[09-14-2015 21:01:45] CAMERA ON 0x80
[09-14-2015 21:05:15] CAMERA OFF 0x91
[09-14-2015 21:05:15] CLIP added 321
[09-14-2015 21:05:16] SHUTDOWN power OFF *********
[01-01-2009 00:00:00] FAULTMASK (read_ps_info): Sim 0x0 fault 0x2
[01-01-2009 00:00:00] SYSINIT (ID=0x0) trace otions 0x3:0x5:0x0 **********
[01-01-2009 00:00:00] CAMERASENSE Aptina MT9V129 (ID=0x2285, F=16MHz)
[09-14-2015 21:06:08] DEVNAME TASER1462
[09-14-2015 21:06:08] CL_VER 1.8.1-A55T Dec 11 2013 15:21:13: HW REV 0xE
[09-14-2015 21:06:08] BC05_VER 1.8.1-A55T
[09-14-2015 21:06:08] USB_OFF (sts=4)
[09-14-2015 21:06:47] CAMERA ON 0x80
[09-14-2015 21:06:57] BATTV 3724 CHARGESTAT 4
[09-14-2015 21:36:50] CLIP added 322
[09-14-2015 21:48:28] CAMERA OFF 0x91
[09-14-2015 21:48:29] CLIP added 323
[09-14-2015 21:48:34] SHUTDOWN power OFF *********
[01-01-2009 00:00:00] FAULTMASK (read_ps_info): Sim 0x0 fault 0x2
[01-01-2009 00:00:00] SYSINIT (ID=0x0) trace otions 0x3:0x5:0x0 **********
[01-01-2009 00:00:00] CAMERASENSE Aptina MT9V129 (ID=0x2285, F=16MHz)
[09-15-2015 16:57:40] DEVNAME TASER1462
[09-15-2015 16:57:40] CL_VER 1.8.1-A55T Dec 11 2013 15:21:13: HW REV 0xE
[09-15-2015 16:57:40] BC05_VER 1.8.1-A55T
[09-15-2015 16:57:40] USB_OFF (sts=4)
[09-15-2015 16:58:58] BATTV 3724 CHARGESTAT 4
[09-15-2015 17:01:13] SDIORETRY1 Errors 0x4200000 write(0xED6F00, 0x1C)
[09-15-2015 17:03:20] SDIORETRY1 Errors 0x4200000 write(0xECEEF8, 0x14)

[09-15-2015 17:06:51] SHUTDOWN power OFF *********
[01-01-2009 00:00:00] FAULTMASK (read_ps_info): Sim 0x0 fault 0x2
[01-01-2009 00:00:00] SYSINIT (ID=0x0) trace otions 0x3:0x5:0x0 **************
[01-01-2009 00:00:00] CAMERASENSE Aptina MT9V129 (ID=0x2285, F=16MHz)
[09-15-2015 17:07:46] DEVNAME TASER1462
[09-15-2015 17:07:46] CL_VER 1.8.1-A55T Dec 11 2013 15:21:13: HW REV 0xE
[09-15-2015 17:07:46] BC05_VER 1.8.1-A55T
[09-15-2015 17:07:46] USB_OFF (sts=4)
[09-15-2015 17:08:19] BATTV 3724 CHARGESTAT 4
[09-15-2015 17:09:38] SDIORETRY1 Errors 0x4200000 write(0xECF8C8, 0x28)
[09-15-2015 17:11:51] SDIORETRY1 Errors 0x4200000 write(0xED076C, 0x10)
[09-15-2015 17:19:34] SHUTDOWN power OFF *********
[01-01-2009 00:00:00] FAULTMASK (read_ps_info): Sim 0x0 fault 0x2
[01-01-2009 00:00:00] SYSINIT (ID=0x0) trace otions 0x3:0x5:0x0 **************
[01-01-2009 00:00:00] CAMERASENSE Aptina MT9V129 (ID=0x2285, F=16MHz)
[09-16-2015 20:21:01] DEVNAME TASER1462
[09-16-2015 20:21:01] CL_VER 1.8.1-A55T Dec 11 2013 15:21:13: HW REV 0xE
[09-16-2015 20:21:01] BC05_VER 1.8.1-A55T
[09-16-2015 20:21:01] USB_OFF (sts=4)
[09-16-2015 20:21:49] BATTV 3720 CHARGESTAT 4
[09-16-2015 20:24:12] SHUTDOWN power OFF *********
[01-01-2009 00:00:00] FAULTMASK (read_ps_info): Sim 0x0 fault 0x2
[01-01-2009 00:00:00] SYSINIT (ID=0x0) trace otions 0x3:0x5:0x0 **************
[01-01-2009 00:00:00] CAMERASENSE Aptina MT9V129 (ID=0x2285, F=16MHz)
[09-21-2015 14:36:47] DEVNAME TASER1462
[09-21-2015 14:36:47] CL_VER 1.8.1-A55T Dec 11 2013 15:21:13: HW REV 0xE
[09-21-2015 14:36:47] BC05_VER 1.8.1-A55T
[09-21-2015 14:36:47] USB_OFF (sts=4)
[09-21-2015 14:37:05] SHUTDOWN power OFF *********
[01-01-2009 00:00:00] FAULTMASK (read_ps_info): Sim 0x0 fault 0x2
[01-01-2009 00:00:00] SYSINIT (ID=0x0) trace otions 0x3:0x5:0x0 **************
[01-01-2009 00:00:00] CAMERASENSE Aptina MT9V129 (ID=0x2285, F=16MHz)
[09-21-2015 21:09:17] DEVNAME TASER1462
[09-21-2015 21:09:17] CL_VER 1.8.1-A55T Dec 11 2013 15:21:13: HW REV 0xE
[09-21-2015 21:09:17] BC05_VER 1.8.1-A55T
[09-21-2015 21:09:17] USB_OFF (sts=4)
[09-21-2015 21:09:57] SHUTDOWN power OFF *********
[01-01-2009 00:00:00] FAULTMASK (read_ps_info): Sim 0x0 fault 0x2
[01-01-2009 00:00:00] SYSINIT (ID=0x0) trace otions 0x3:0x5:0x0 **************
[01-01-2009 00:00:00] CAMERASENSE Aptina MT9V129 (ID=0x2285, F=16MHz)
[09-22-2015 16:33:39] DEVNAME TASER1462
[09-22-2015 16:33:39] CL_VER 1.8.1-A55T Dec 11 2013 15:21:13: HW REV 0xE
[09-22-2015 16:33:39] BC05_VER 1.8.1-A55T
[09-22-2015 16:33:39] USB_OFF (sts=4)
[09-22-2015 16:34:57] BATTV 3724 CHARGESTAT 4
[09-22-2015 16:35:20] SHUTDOWN power OFF *********
[01-01-2009 00:00:00] FAULTMASK (read_ps_info): Sim 0x0 fault 0x2
[01-01-2009 00:00:00] SYSINIT (ID=0x0) trace otions 0x3:0x5:0x0 **************
[01-01-2009 00:00:00] CAMERASENSE Aptina MT9V129 (ID=0x2285, F=16MHz)
[09-25-2015 00:09:20] DEVNAME TASER1462
[09-25-2015 00:09:20] CL_VER 1.8.1-A55T Dec 11 2013 15:21:13: HW REV 0xE
[09-25-2015 00:09:20] BC05_VER 1.8.1-A55T
[09-25-2015 00:09:20] USB_OFF (sts=4)
[09-25-2015 00:10:23] BATTV 3715 CHARGESTAT 4
[09-25-2015 00:13:48] SHUTDOWN power OFF *********
[01-01-2009 00:00:00] FAULTMASK (read_ps_info): Sim 0x0 fault 0x2
[01-01-2009 00:00:00] SYSINIT (ID=0x0) trace otions 0x3:0x5:0x0 **************
[01-01-2009 00:00:00] CAMERASENSE Aptina MT9V129 (ID=0x2285, F=16MHz)
[09-29-2015 16:36:20] DEVNAME TASER1462

[09-29-2015 16:36:20] CL_VER 1.8.1-A55T Dec 11 2013 15:21:13: HW REV 0xE
[09-29-2015 16:36:20] BC05_VER 1.8.1-A55T
[09-29-2015 16:36:20] USB_OFF (sts=4)
[09-29-2015 16:37:47] CAMERA ON 0x80
[09-29-2015 16:41:25] CAMERA OFF 0x91
[09-29-2015 16:41:25] CLIP added 324
[09-29-2015 16:42:35] SDIORETRY1 Errors 0x4200000 write(0xECA8A8, 0x4)
[09-29-2015 16:43:32] SHUTDOWN power OFF *********
[01-01-2009 00:00:00] FAULTMASK (read_ps_info): Sim 0x0 fault 0x2
[01-01-2009 00:00:00] SYSINIT (ID=0x0) trace otions 0x3:0x5:0x0 **********
[01-01-2009 00:00:00] CAMERASENSE Aptina MT9V129 (ID=0x2285, F=16MHz)
[09-29-2015 16:44:18] DEVNAME TASER1462
[09-29-2015 16:44:18] CL_VER 1.8.1-A55T Dec 11 2013 15:21:13: HW REV 0xE
[09-29-2015 16:44:18] BC05_VER 1.8.1-A55T
[09-29-2015 16:44:18] USB_ON. Unmounting C drive
[01-01-2009 00:00:00] SYSINIT (ID=0x0) trace otions 0x3:0x5:0x0 **********
[01-01-2009 00:00:00] CAMERASENSE Aptina MT9V129 (ID=0x2285, F=16MHz)
[09-29-2015 17:02:04] DEVNAME TASER1462
[09-29-2015 17:02:04] CL_VER 1.8.1-A55T Dec 11 2013 15:21:13: HW REV 0xE
[09-29-2015 17:02:04] BC05_VER 1.8.1-A55T
[09-29-2015 17:02:04] USB_OFF (sts=4)
[09-29-2015 17:02:49] CAMERA ON 0x80
[09-29-2015 17:05:08] BATTV 3740 CHARGESTAT 4
[09-29-2015 17:08:02] CAMERA OFF 0x91
[09-29-2015 17:08:02] CLIP added 325
[09-29-2015 17:08:54] SHUTDOWN power OFF *********
[01-01-2009 00:00:00] FAULTMASK (read_ps_info): Sim 0x0 fault 0x2
[01-01-2009 00:00:00] SYSINIT (ID=0x0) trace otions 0x3:0x5:0x0 **********
[01-01-2009 00:00:00] CAMERASENSE Aptina MT9V129 (ID=0x2285, F=16MHz)
[09-29-2015 17:09:18] DEVNAME TASER1462
[09-29-2015 17:09:18] CL_VER 1.8.1-A55T Dec 11 2013 15:21:13: HW REV 0xE
[09-29-2015 17:09:18] BC05_VER 1.8.1-A55T
[09-29-2015 17:09:18] USB_ON. Unmounting C drive
[01-01-2009 00:00:00] SYSINIT (ID=0x0) trace otions 0x3:0x5:0x0 **********
[01-01-2009 00:00:00] CAMERASENSE Aptina MT9V129 (ID=0x2285, F=16MHz)
[09-30-2015 18:32:39] DEVNAME TASER1462
[09-30-2015 18:32:39] CL_VER 1.8.1-A55T Dec 11 2013 15:21:13: HW REV 0xE
[09-30-2015 18:32:39] BC05_VER 1.8.1-A55T
[09-30-2015 18:32:39] USB_ON. Unmounting C drive
[01-01-2009 00:00:00] SYSINIT (ID=0x0) trace otions 0x3:0x5:0x0 **********
[01-01-2009 00:00:00] CAMERASENSE Aptina MT9V129 (ID=0x2285, F=16MHz)
[10-08-2015 16:01:36] DEVNAME TASER1462
[10-08-2015 16:01:36] CL_VER 1.8.1-A55T Dec 11 2013 15:21:13: HW REV 0xE
[10-08-2015 16:01:36] BC05_VER 1.8.1-A55T
[10-08-2015 16:01:36] USB_OFF (sts=4)
[10-08-2015 16:01:54] BATTV 4070 CHARGESTAT 4
[10-08-2015 16:03:31] CAMERA ON 0x80
[10-08-2015 16:04:59] CAMERA OFF 0x91
[10-08-2015 16:04:59] CLIP added 326
[10-08-2015 16:12:02] SHUTDOWN power OFF *********
[01-01-2009 00:00:00] FAULTMASK (read_ps_info): Sim 0x0 fault 0x2
[01-01-2009 00:00:00] SYSINIT (ID=0x0) trace otions 0x3:0x5:0x0 **********
[01-01-2009 00:00:00] CAMERASENSE Aptina MT9V129 (ID=0x2285, F=16MHz)
[10-10-2015 19:56:44] DEVNAME TASER1462
[10-10-2015 19:56:44] CL_VER 1.8.1-A55T Dec 11 2013 15:21:13: HW REV 0xE
[10-10-2015 19:56:44] BC05_VER 1.8.1-A55T
[10-10-2015 19:56:44] USB_OFF (sts=4)
[10-10-2015 19:58:47] BATTV 4051 CHARGESTAT 4
[10-10-2015 19:59:02] SHUTDOWN power OFF *********

[01-01-2009 00:00:00] FAULTMASK (read_ps_info): Sim 0x0 fault 0x2
[01-01-2009 00:00:00] SYSINIT (ID=0x0) trace otions 0x3:0x5:0x0 **********
[01-01-2009 00:00:00] CAMERASENSE Aptina MT9V129 (ID=0x2285, F=16MHz)
[10-10-2015 19:59:34] DEVNAME TASER1462
[10-10-2015 19:59:34] CL_VER 1.8.1-A55T Dec 11 2013 15:21:13: HW REV 0xE
[10-10-2015 19:59:34] BC05_VER 1.8.1-A55T
[10-10-2015 19:59:34] USB_OFF (sts=4)
[10-10-2015 20:00:37] SHUTDOWN power OFF *********
[01-01-2009 00:00:00] FAULTMASK (read_ps_info): Sim 0x0 fault 0x2
[01-01-2009 00:00:00] SYSINIT (ID=0x0) trace otions 0x3:0x5:0x0 **********
[01-01-2009 00:00:00] CAMERASENSE Aptina MT9V129 (ID=0x2285, F=16MHz)
[10-16-2015 00:05:05] DEVNAME TASER1462
[10-16-2015 00:05:05] CL_VER 1.8.1-A55T Dec 11 2013 15:21:13: HW REV 0xE
[10-16-2015 00:05:05] BC05_VER 1.8.1-A55T
[10-16-2015 00:05:05] USB_OFF (sts=4)
[10-16-2015 00:08:53] BATTV 4057 CHARGESTAT 4
[10-16-2015 00:10:17] CAMERA ON 0x80
[10-16-2015 00:13:26] CAMERA OFF 0x91
[10-16-2015 00:13:26] CLIP added 327
[10-16-2015 00:13:38] SHUTDOWN power OFF *********
[01-01-2009 00:00:00] FAULTMASK (read_ps_info): Sim 0x0 fault 0x2
[01-01-2009 00:00:00] SYSINIT (ID=0x0) trace otions 0x3:0x5:0x0 **********
[01-01-2009 00:00:00] CAMERASENSE Aptina MT9V129 (ID=0x2285, F=16MHz)
[10-16-2015 04:08:22] DEVNAME TASER1462
[10-16-2015 04:08:22] CL_VER 1.8.1-A55T Dec 11 2013 15:21:13: HW REV 0xE
[10-16-2015 04:08:22] BC05_VER 1.8.1-A55T
[10-16-2015 04:08:22] USB_OFF (sts=4)
[10-16-2015 04:08:42] CAMERA ON 0x80
[10-16-2015 04:11:10] BATTV 4028 CHARGESTAT 4
[10-16-2015 04:14:12] CAMERA OFF 0x91
[10-16-2015 04:14:12] CLIP added 328
[10-16-2015 04:14:29] SHUTDOWN power OFF *********
[01-01-2009 00:00:00] FAULTMASK (read_ps_info): Sim 0x0 fault 0x2
[01-01-2009 00:00:00] SYSINIT (ID=0x0) trace otions 0x3:0x5:0x0 **********
[01-01-2009 00:00:00] CAMERASENSE Aptina MT9V129 (ID=0x2285, F=16MHz)
[10-24-2015 01:26:37] DEVNAME TASER1462
[10-24-2015 01:26:37] CL_VER 1.8.1-A55T Dec 11 2013 15:21:13: HW REV 0xE
[10-24-2015 01:26:37] BC05_VER 1.8.1-A55T
[10-24-2015 01:26:37] USB_OFF (sts=4)
[10-24-2015 01:26:45] SHUTDOWN power OFF *********
[01-01-2009 00:00:00] FAULTMASK (read_ps_info): Sim 0x0 fault 0x2
[01-01-2009 00:00:00] SYSINIT (ID=0x0) trace otions 0x3:0x5:0x0 **********
[01-01-2009 00:00:00] CAMERASENSE Aptina MT9V129 (ID=0x2285, F=16MHz)
[10-24-2015 06:31:22] DEVNAME TASER1462
[10-24-2015 06:31:22] CL_VER 1.8.1-A55T Dec 11 2013 15:21:13: HW REV 0xE
[10-24-2015 06:31:22] BC05_VER 1.8.1-A55T
[10-24-2015 06:31:22] USB_OFF (sts=4)
[10-24-2015 06:32:38] CAMERA ON 0x80
[10-24-2015 06:37:10] CAMERA OFF 0x91
[10-24-2015 06:37:10] CLIP added 329
[10-24-2015 06:37:27] SHUTDOWN power OFF *********
[01-01-2009 00:00:00] FAULTMASK (read_ps_info): Sim 0x0 fault 0x2
[01-01-2009 00:00:00] SYSINIT (ID=0x0) trace otions 0x3:0x5:0x0 **********
[01-01-2009 00:00:00] CAMERASENSE Aptina MT9V129 (ID=0x2285, F=16MHz)
[10-24-2015 23:12:46] DEVNAME TASER1462
[10-24-2015 23:12:46] CL_VER 1.8.1-A55T Dec 11 2013 15:21:13: HW REV 0xE
[10-24-2015 23:12:46] BC05_VER 1.8.1-A55T
[10-24-2015 23:12:46] USB_OFF (sts=4)
[10-24-2015 23:16:31] SDIORETRY1 Errors 0x4200000 write(0xEC8BF4, 0x28)

[10-24-2015 23:18:11] SDIORETRY1 Errors 0x4200000 write(0xED23C0, 0x18)
[10-24-2015 23:19:57] SDIORETRY1 Errors 0x4200000 write(0xECDFFC, 0x28)
[10-24-2015 23:20:30] CAMERA ON 0x80
[10-24-2015 23:24:25] CAMERA OFF 0x91
[10-24-2015 23:24:26] CLIP added 330
[10-24-2015 23:26:18] SDIORETRY1 Errors 0x4200000 write(0xED57F4, 0x24)
[10-24-2015 23:40:25] SDIORETRY1 Errors 0x4200000 write(0xED18F8, 0x18)
[10-24-2015 23:53:59] SDIORETRY1 Errors 0x4200000 write(0xED4008, 0x4)
[10-24-2015 23:55:39] SDIORETRY1 Errors 0x4200000 write(0xECFFFC, 0x2C)
[10-25-2015 00:00:35] SDIORETRY1 Errors 0x4200000 write(0xED29C4, 0x20)
[10-25-2015 00:02:07] SDIORETRY1 Errors 0x4200000 write(0xECC760, 0x14)
[10-25-2015 00:03:58] SHUTDOWN power OFF *********
[01-01-2009 00:00:00] FAULTMASK (read_ps_info): Sim 0x0 fault 0x2
[01-01-2009 00:00:00] SYSINIT (ID=0x0) trace otions 0x3:0x5:0x0 **********
[01-01-2009 00:00:00] CAMERASENSE Aptina MT9V129 (ID=0x2285, F=16MHz)
[10-26-2015 20:42:43] DEVNAME TASER1462
[10-26-2015 20:42:43] CL_VER 1.8.1-A55T Dec 11 2013 15:21:13: HW REV 0xE
[10-26-2015 20:42:43] BC05_VER 1.8.1-A55T
[10-26-2015 20:42:43] USB_OFF (sts=4)
[10-26-2015 20:44:13] SDIORETRY1 Errors 0x4200000 write(0xED1FA4, 0x4)
[10-26-2015 20:45:46] BATTV 3974 CHARGESTAT 4
[10-26-2015 21:04:54] SDIORETRY1 Errors 0x4200000 write(0xED5744, 0x28)
[10-26-2015 21:15:16] SDIORETRY1 Errors 0x4200000 write(0xECE4E0, 0x4)
[10-26-2015 21:16:59] SDIORETRY1 Errors 0x4200000 write(0xECB1B0, 0x4)
[10-26-2015 21:18:42] SDIORETRY1 Errors 0x4200000 write(0xED66D4, 0x18)
[10-26-2015 21:35:49] SDIORETRY1 Errors 0x4200000 write(0xECE540, 0x28)
[10-26-2015 21:39:09] SDIORETRY1 Errors 0x4200000 write(0xED5784, 0x4)
[10-26-2015 21:46:23] SDIORETRY1 Errors 0x4200000 write(0xED2E8C, 0x20)
[10-26-2015 21:49:40] SDIORETRY1 Errors 0x4200000 write(0xEC8804, 0x28)
[10-26-2015 21:50:13] SHUTDOWN power OFF *********
[01-01-2009 00:00:00] FAULTMASK (read_ps_info): Sim 0x0 fault 0x2
[01-01-2009 00:00:00] SYSINIT (ID=0x0) trace otions 0x3:0x5:0x0 **********
[01-01-2009 00:00:00] CAMERASENSE Aptina MT9V129 (ID=0x2285, F=16MHz)
[10-26-2015 22:34:45] DEVNAME TASER1462
[10-26-2015 22:34:45] CL_VER 1.8.1-A55T Dec 11 2013 15:21:13: HW REV 0xE
[10-26-2015 22:34:45] BC05_VER 1.8.1-A55T
[10-26-2015 22:34:45] USB_OFF (sts=4)
[10-26-2015 22:34:48] BATTV 3950 CHARGESTAT 4
[10-26-2015 22:39:38] CAMERA ON 0x80
[10-26-2015 22:39:38] DoStartRecording : no space
[10-26-2015 22:40:13] SDIORETRY1 Errors 0x4200000 write(0xED2810, 0x18)
[10-26-2015 22:50:43] SHUTDOWN power OFF *********
[01-01-2009 00:00:00] FAULTMASK (read_ps_info): Sim 0x0 fault 0x2
[01-01-2009 00:00:00] SYSINIT (ID=0x0) trace otions 0x3:0x5:0x0 **********
[01-01-2009 00:00:00] CAMERASENSE Aptina MT9V129 (ID=0x2285, F=16MHz)
[10-26-2015 23:08:36] DEVNAME TASER1462
[10-26-2015 23:08:36] CL_VER 1.8.1-A55T Dec 11 2013 15:21:13: HW REV 0xE
[10-26-2015 23:08:36] BC05_VER 1.8.1-A55T
[10-26-2015 23:08:36] USB_OFF (sts=4)
[10-26-2015 23:08:44] SHUTDOWN power OFF *********
[01-01-2009 00:00:00] FAULTMASK (read_ps_info): Sim 0x0 fault 0x2
[01-01-2009 00:00:00] SYSINIT (ID=0x0) trace otions 0x3:0x5:0x0 **********
[01-01-2009 00:00:00] CAMERASENSE Aptina MT9V129 (ID=0x2285, F=16MHz)
[10-26-2015 23:54:43] DEVNAME TASER1462
[10-26-2015 23:54:43] CL_VER 1.8.1-A55T Dec 11 2013 15:21:13: HW REV 0xE
[10-26-2015 23:54:43] BC05_VER 1.8.1-A55T
[10-26-2015 23:54:43] USB_OFF (sts=4)
[10-26-2015 23:54:52] SHUTDOWN power OFF *********
[01-01-2009 00:00:00] FAULTMASK (read_ps_info): Sim 0x0 fault 0x2

[01-01-2009 00:00:00] SYSINIT (ID=0x0) trace otions 0x3:0x5:0x0 **********
[01-01-2009 00:00:00] CAMERASENSE Aptina MT9V129 (ID=0x2285, F=16MHz)
[10-27-2015 03:20:07] DEVNAME TASER1462
[10-27-2015 03:20:07] CL_VER 1.8.1-A55T Dec 11 2013 15:21:13: HW REV 0xE
[10-27-2015 03:20:07] BC05_VER 1.8.1-A55T
[10-27-2015 03:20:07] USB_OFF (sts=4)
[10-27-2015 03:20:10] BATTV 3934 CHARGESTAT 4
[10-27-2015 03:20:16] SDIORETRY1 Errors 0x4200000 write(0xECC000, 0x28)
[10-27-2015 03:22:37] CAMERA ON 0x80
[10-27-2015 03:22:37] DoStartRecording : no space
[10-27-2015 03:23:15] SDIORETRY1 Errors 0x4200000 write(0xEC9740, 0x4)
[10-27-2015 03:25:33] SDIORETRY1 Errors 0x4200000 write(0xECF0E8, 0x14)
[10-27-2015 03:34:51] SDIORETRY1 Errors 0x4200000 write(0xECE004, 0xC)
[10-27-2015 03:38:34] SHUTDOWN power OFF *********
[01-01-2009 00:00:00] FAULTMASK (read_ps_info): Sim 0x0 fault 0x2
[01-01-2009 00:00:00] SYSINIT (ID=0x0) trace otions 0x3:0x5:0x0 **********
[01-01-2009 00:00:00] CAMERASENSE Aptina MT9V129 (ID=0x2285, F=16MHz)
[11-01-2015 06:04:50] DEVNAME TASER1462
[11-01-2015 06:04:50] CL_VER 1.8.1-A55T Dec 11 2013 15:21:13: HW REV 0xE
[11-01-2015 06:04:50] BC05_VER 1.8.1-A55T
[11-01-2015 06:04:50] USB_OFF (sts=4)
[11-01-2015 06:05:52] CAMERA ON 0x80
[11-01-2015 06:05:52] DoStartRecording : no space
[11-01-2015 06:06:19] SDIORETRY1 Errors 0x4200000 write(0xED2004, 0x14)
[11-01-2015 06:06:23] BATTV 3921 CHARGESTAT 4
[11-01-2015 06:09:56] SHUTDOWN power OFF *********
[01-01-2009 00:00:00] FAULTMASK (read_ps_info): Sim 0x0 fault 0x2
[01-01-2009 00:00:00] SYSINIT (ID=0x0) trace otions 0x3:0x5:0x0 **********
[01-01-2009 00:00:00] CAMERASENSE Aptina MT9V129 (ID=0x2285, F=16MHz)
[11-02-2015 02:36:26] DEVNAME TASER1462
[11-02-2015 02:36:26] CL_VER 1.8.1-A55T Dec 11 2013 15:21:13: HW REV 0xE
[11-02-2015 02:36:26] BC05_VER 1.8.1-A55T
[11-02-2015 02:36:26] USB_OFF (sts=4)
[11-02-2015 02:37:44] BATTV 3909 CHARGESTAT 4
[11-02-2015 02:41:43] SDIORETRY1 Errors 0x4200000 write(0xED6054, 0x4)
[11-02-2015 02:43:28] SDIORETRY1 Errors 0x4200000 write(0xED1308, 0x4)
[11-02-2015 02:45:02] CAMERA ON 0x80
[11-02-2015 02:45:02] DoStartRecording : no space
[11-02-2015 02:48:31] CAMERA ON 0x80
[11-02-2015 02:48:32] DoStartRecording : no space
[11-02-2015 02:48:42] SDIORETRY1 Errors 0x4200000 write(0xED3620, 0x1C)
[11-02-2015 02:54:48] SDIORETRY1 Errors 0x4200000 write(0xECC608, 0x20)
[11-02-2015 02:58:56] SDIORETRY1 Errors 0x4200000 write(0xED7424, 0x4)
[11-02-2015 03:00:31] SDIORETRY1 Errors 0x4200000 write(0xECFFF8, 0x40)
[11-02-2015 03:02:24] SDIORETRY1 Errors 0x4200000 write(0xECC704, 0x14)
[11-02-2015 03:14:11] SDIORETRY1 Errors 0x4200000 write(0xED2A68, 0x4)
[11-02-2015 03:15:59] SDIORETRY1 Errors 0x4200000 write(0xECC91C, 0xC)
[11-02-2015 03:18:22] SDIORETRY1 Errors 0x4200000 write(0xECB9F0, 0xC)
[11-02-2015 03:25:38] SDIORETRY1 Errors 0x4200000 write(0xED02B4, 0x4)
[11-02-2015 03:27:51] SDIORETRY1 Errors 0x4200000 write(0xED4000, 0x2C)
[11-02-2015 03:34:31] SDIORETRY1 Errors 0x4200000 write(0xED3368, 0x20)
[11-02-2015 03:41:02] SDIORETRY1 Errors 0x4200000 write(0xECFFF8, 0x30)
[11-02-2015 03:42:42] SDIORETRY1 Errors 0x4200000 write(0xECBEB4, 0x24)
[11-02-2015 03:46:01] SDIORETRY1 Errors 0x4200000 write(0xED2880, 0x30)
[11-02-2015 03:48:12] SDIORETRY1 Errors 0x4200000 write(0xED66E0, 0x2C)
[11-02-2015 03:52:30] SDIORETRY1 Errors 0x4200000 write(0xECE000, 0x30)
[11-02-2015 03:54:03] SDIORETRY1 Errors 0x4200000 write(0xED70B0, 0x2C)
[11-02-2015 04:00:50] SDIORETRY1 Errors 0x4200000 write(0xEC8DC8, 0x20)
[11-02-2015 04:02:26] SDIORETRY1 Errors 0x4200000 write(0xED2D80, 0x28)

[11-02-2015 04:03:55] SDIORETRY1 Errors 0x4200000 write(0xECC004, 0x28)
[11-02-2015 04:05:31] SDIORETRY1 Errors 0x4200000 write(0xED60FC, 0x4)
[11-02-2015 04:09:01] SDIORETRY1 Errors 0x4200000 write(0xED0000, 0x3C)
[11-02-2015 04:10:07] SDIORETRY1 Errors 0x4200000 write(0xED1FF8, 0x3C)
[11-02-2015 04:11:59] SDIORETRY1 Errors 0x4200000 write(0xED0890, 0x14)
[11-02-2015 04:13:26] SDIORETRY1 Errors 0x4200000 write(0xEC8D34, 0x4)
[11-02-2015 04:20:25] SDIORETRY1 Errors 0x4200000 write(0xEC93D8, 0x4)
[11-02-2015 04:35:39] SDIORETRY1 Errors 0x4200000 write(0xECE1E8, 0x1C)
[11-02-2015 04:39:23] SDIORETRY1 Errors 0x4200000 write(0xED071C, 0x1C)
[11-02-2015 04:43:03] SDIORETRY1 Errors 0x4200000 write(0xED3A9C, 0x1C)
[11-02-2015 04:50:08] SDIORETRY1 Errors 0x4200000 write(0xECFCEC, 0x20)
[11-02-2015 04:53:43] SDIORETRY1 Errors 0x4200000 write(0xED5F3C, 0x20)
[11-02-2015 04:57:09] SDIORETRY1 Errors 0x4200000 write(0xECB7A8, 0x20)
[11-02-2015 04:58:53] SDIORETRY1 Errors 0x4200000 write(0xED631C, 0x24)
[11-02-2015 05:03:49] SDIORETRY1 Errors 0x4200000 write(0xEC89F4, 0x24)
[11-02-2015 05:10:19] SDIORETRY1 Errors 0x4200000 write(0xED6720, 0x24)
[11-02-2015 05:11:38] BATTV 3803 CHARGESTAT 4
[11-02-2015 05:15:08] SDIORETRY1 Errors 0x4200000 write(0xEC94B4, 0x24)
[11-02-2015 05:16:39] SDIORETRY1 Errors 0x4200000 write(0xED244C, 0x24)
[11-02-2015 05:17:52] SDIORETRY1 Errors 0x4200000 write(0xED66E0, 0x24)
[11-02-2015 05:17:58] SDIORETRY1 Errors 0x4200000 write(0xEC9544, 0x10)
[11-02-2015 05:19:43] SDIORETRY1 Errors 0x4200000 write(0xED5F18, 0x24)
[11-02-2015 05:24:33] SDIORETRY1 Errors 0x4200000 write(0xED6E10, 0x24)
[11-02-2015 05:26:07] SDIORETRY1 Errors 0x4200000 write(0xED1860, 0x4)
[11-02-2015 05:27:42] SDIORETRY1 Errors 0x4200000 write(0xECC280, 0x4)
[11-02-2015 05:31:05] SDIORETRY1 Errors 0x4200000 write(0xED42EC, 0x24)
[11-02-2015 05:33:10] SDIORETRY1 Errors 0x4200000 write(0xED66E0, 0x24)
[11-02-2015 05:34:08] SDIORETRY1 Errors 0x4200000 write(0xED6920, 0x24)
[11-02-2015 05:44:12] SDIORETRY1 Errors 0x4200000 write(0xECE024, 0x24)
[11-02-2015 05:47:37] SDIORETRY1 Errors 0x4200000 write(0xED66E0, 0x24)
[11-02-2015 05:57:17] SDIORETRY1 Errors 0x4200000 write(0xECA008, 0x24)
[11-02-2015 06:02:09] SDIORETRY1 Errors 0x4200000 write(0xECCD38, 0x24)
[11-02-2015 06:10:37] SDIORETRY1 Errors 0x4200000 write(0xECA000, 0x24)
[11-02-2015 06:11:56] SDIORETRY1 Errors 0x4200000 write(0xECE634, 0x20)
[11-02-2015 06:13:33] SDIORETRY1 Errors 0x4200000 write(0xED6F98, 0x20)
[11-02-2015 06:17:03] SDIORETRY1 Errors 0x4200000 write(0xECD39C, 0x20)
[11-02-2015 06:22:18] SDIORETRY1 Errors 0x4200000 write(0xECDB64, 0x20)
[11-02-2015 06:29:29] SDIORETRY1 Errors 0x4200000 write(0xECB8FC, 0x20)
[11-02-2015 06:33:04] SDIORETRY1 Errors 0x4200000 write(0xED1B74, 0x4)
[11-02-2015 06:38:30] SDIORETRY1 Errors 0x4200000 write(0xED25D8, 0x1C)
[11-02-2015 06:42:09] SDIORETRY1 Errors 0x4200000 write(0xED5168, 0x4)
[11-02-2015 06:49:52] SDIORETRY1 Errors 0x4200000 write(0xECE294, 0x1C)
[11-02-2015 06:55:32] SDIORETRY1 Errors 0x4200000 write(0xECAD20, 0x1C)
[11-02-2015 06:57:31] SDIORETRY1 Errors 0x4200000 write(0xED4E48, 0x1C)
[11-02-2015 06:59:12] SDIORETRY1 Errors 0x4200000 write(0xECC0F4, 0x1C)
[11-02-2015 07:01:05] SDIORETRY1 Errors 0x4200000 write(0xED4950, 0x4)
[11-02-2015 07:04:56] SDIORETRY1 Errors 0x4200000 write(0xEC8E98, 0x1C)
[11-02-2015 07:08:40] SDIORETRY1 Errors 0x4200000 write(0xECA590, 0x18)
[11-02-2015 07:14:33] SDIORETRY1 Errors 0x4200000 write(0xED3110, 0x18)
[11-02-2015 07:26:07] SDIORETRY1 Errors 0x4200000 write(0xECAEF4, 0x4)
[11-02-2015 07:45:34] SDIORETRY1 Errors 0x4200000 write(0xEC98F0, 0x20)
[11-02-2015 07:47:47] SDIORETRY1 Errors 0x4200000 write(0xECD344, 0x8)
[11-02-2015 07:53:58] SDIORETRY1 Errors 0x4200000 write(0xED67E0, 0x30)
[11-02-2015 07:54:59] SDIORETRY1 Errors 0x4200000 write(0xECE970, 0x4)
[11-02-2015 07:59:30] SDIORETRY1 Errors 0x4200000 write(0xED67B4, 0x8)
[11-02-2015 08:08:56] SDIORETRY1 Errors 0x4200000 write(0xED56B0, 0x24)
[11-02-2015 08:10:31] SDIORETRY1 Errors 0x4200000 write(0xED0550, 0x14)
[11-02-2015 08:12:34] BATTV 3701 CHARGESTAT 4
[11-02-2015 08:24:16] SDIORETRY1 Errors 0x4200000 write(0xECCAB4, 0x1C)

[11-02-2015 08:35:51] SDIORETRY1 Errors 0x4200000 write(0xED77C0, 0x1C)
[11-02-2015 08:37:47] SDIORETRY1 Errors 0x4200000 write(0xED1BDC, 0x1C)
[11-02-2015 08:41:35] SDIORETRY1 Errors 0x4200000 write(0xED48D4, 0x1C)
[11-02-2015 08:56:44] SDIORETRY1 Errors 0x4200000 write(0xEC996C, 0x4)
[11-02-2015 09:00:21] SDIORETRY1 Errors 0x4200000 write(0xED0650, 0x18)
[11-02-2015 09:01:55] SDIORETRY1 Errors 0x4200000 write(0xEC8C74, 0x4)
[11-02-2015 09:03:51] SDIORETRY1 Errors 0x4200000 write(0xED57A4, 0x4)
[11-02-2015 09:10:57] SDIORETRY1 Errors 0x4200000 write(0xED657C, 0x4)
[11-02-2015 09:18:35] SDIORETRY1 Errors 0x4200000 write(0xED66E0, 0x24)
[11-02-2015 09:19:04] SDIORETRY1 Errors 0x4200000 write(0xECF020, 0x24)
[11-02-2015 09:25:46] SDIORETRY1 Errors 0x4200000 write(0xECDF14, 0x28)
[11-02-2015 09:28:59] SDIORETRY1 Errors 0x4200000 write(0xED41AC, 0x28)
[11-02-2015 09:32:10] SDIORETRY1 Errors 0x4200000 write(0xECA004, 0x28)
[11-02-2015 09:42:01] SDIORETRY1 Errors 0x4200000 write(0xECE638, 0x4)
[11-02-2015 09:42:31] SDIORETRY1 Errors 0x4200000 write(0xED66C0, 0x2C)
[11-02-2015 09:57:05] SDIORETRY1 Errors 0x4200000 write(0xECBFC8, 0x14)
[11-02-2015 10:02:03] SDIORETRY1 Errors 0x4200000 write(0xECF180, 0x1C)
[11-02-2015 10:05:22] SDIORETRY1 Errors 0x4200000 write(0xED6964, 0x30)
[11-02-2015 10:07:07] SDIORETRY1 Errors 0x4200000 write(0xED4000, 0x2C)
[11-02-2015 10:10:12] SDIORETRY1 Errors 0x4200000 write(0xED75D8, 0x2C)
[11-02-2015 10:13:32] SDIORETRY1 Errors 0x4200000 write(0xECF9AC, 0x2C)
[11-02-2015 10:15:03] SDIORETRY1 Errors 0x4200000 write(0xEC92C0, 0x2C)
[11-02-2015 10:19:52] SDIORETRY1 Errors 0x4200000 write(0xEC95CC, 0x4)
[11-02-2015 10:35:06] SDIORETRY1 Errors 0x4200000 write(0xED5AF4, 0x14)
[11-02-2015 10:37:50] SDIORETRY1 Errors 0x4200000 write(0xED4000, 0x2C)
[11-02-2015 10:38:03] SDIORETRY1 Errors 0x4200000 write(0xEC89D8, 0x4)
[11-02-2015 10:46:32] SDIORETRY1 Errors 0x4200000 write(0xEC881C, 0x14)
[11-02-2015 10:51:30] SDIORETRY1 Errors 0x4200000 write(0xECC8A0, 0x1C)
[11-02-2015 10:53:08] SDIORETRY1 Errors 0x4200000 write(0xEC8ACC, 0x30)
[11-02-2015 11:01:16] SDIORETRY1 Errors 0x4200000 write(0xED21B4, 0x1C)
[11-02-2015 11:07:52] SDIORETRY1 Errors 0x4200000 write(0xED26AC, 0x30)
[11-02-2015 11:37:54] SDIORETRY1 Errors 0x4200000 write(0xED1268, 0x4)
[11-02-2015 11:39:28] SDIORETRY1 Errors 0x4200000 write(0xECC000, 0x30)
[11-02-2015 11:42:44] SDIORETRY1 Errors 0x4200000 write(0xED2DF8, 0x14)
[11-02-2015 11:45:47] SDIORETRY1 Errors 0x4200000 write(0xED66C0, 0x30)
[11-02-2015 11:50:49] SDIORETRY1 Errors 0x4200000 write(0xECC568, 0x1C)
[11-02-2015 12:02:25] SDIORETRY1 Errors 0x4200000 write(0xED0110, 0x14)
[11-02-2015 12:03:56] SDIORETRY1 Errors 0x4200000 write(0xEC9FF8, 0x30)
[11-02-2015 12:08:49] SDIORETRY1 Errors 0x4200000 write(0xECC5D4, 0x1C)
[11-02-2015 12:09:05] TIMESYNC TM=0x56375242 TZ=GMT(15) No-DST
[11-02-2015 12:08:34] DEVNAME TASER1462
[11-02-2015 12:08:34] CL_VER 1.8.1-A55T Dec 11 2013 15:21:13: HW REV 0xE
[11-02-2015 12:08:34] BC05_VER 1.8.1-A55T
[11-02-2015 12:11:30] SDIORETRY1 Errors 0x4200000 write(0xED1F08, 0x14)
[11-02-2015 12:28:11] SDIORETRY1 Errors 0x4200000 write(0xECA930, 0x4)
[11-02-2015 12:33:13] SDIORETRY1 Errors 0x4200000 write(0xECEA60, 0x1C)
[11-02-2015 12:39:51] SDIORETRY1 Errors 0x4200000 write(0xECE1B8, 0x30)
[11-02-2015 12:43:10] SDIORETRY1 Errors 0x4200000 write(0xED5220, 0x30)
[11-02-2015 12:49:38] SDIORETRY1 Errors 0x4200000 write(0xED1464, 0x30)
[11-02-2015 12:54:25] SDIORETRY1 Errors 0x4200000 write(0xED132C, 0x30)
[11-02-2015 12:55:49] SDIORETRY1 Errors 0x4200000 write(0xEC9048, 0x30)
[11-02-2015 12:57:23] SDIORETRY1 Errors 0x4200000 write(0xED2B28, 0x4)
[11-02-2015 13:12:26] SDIORETRY1 Errors 0x4200000 write(0xECD7C0, 0x14)
[11-02-2015 13:29:21] SDIORETRY1 Errors 0x4200000 write(0xED6068, 0x30)
[11-02-2015 13:30:56] SDIORETRY1 Errors 0x4200000 write(0xED0810, 0x1C)
[11-02-2015 13:34:12] SDIORETRY1 Errors 0x4200000 write(0xED65CC, 0x14)
[11-02-2015 13:35:47] SDIORETRY1 Errors 0x4200000 write(0xED0F9C, 0x30)
[11-02-2015 13:37:14] SDIORETRY1 Errors 0x4200000 write(0xEC98C0, 0x14)
[11-02-2015 13:38:14] SDIORETRY1 Errors 0x4200000 write(0xEC9FFC, 0x30)

[11-02-2015 13:40:25] SDIORETRY1 Errors 0x4200000 write(0xECE2C8, 0x1C)
[11-02-2015 13:43:45] SDIORETRY1 Errors 0x4200000 write(0xED4C08, 0x4)
[11-02-2015 13:47:03] SDIORETRY1 Errors 0x4200000 write(0xECC008, 0x1C)
[11-02-2015 13:52:01] SDIORETRY1 Errors 0x4200000 write(0xECE418, 0x14)
[11-02-2015 13:57:02] SDIORETRY1 Errors 0x4200000 write(0xED0FB4, 0x30)
[11-02-2015 13:58:25] SDIORETRY1 Errors 0x4200000 write(0xEC8808, 0x30)
[11-02-2015 14:06:51] SDIORETRY1 Errors 0x4200000 write(0xED3984, 0x14)
[11-02-2015 14:07:59] BATTV 3599 CHARGESTAT 4
[11-02-2015 14:18:37] SDIORETRY1 Errors 0x4200000 write(0xED5F48, 0x4)
[11-02-2015 14:23:30] SDIORETRY1 Errors 0x4200000 write(0xED6680, 0x30)
[11-02-2015 14:26:56] SDIORETRY1 Errors 0x4200000 write(0xECF78C, 0x30)
[11-02-2015 14:28:54] SDIORETRY1 Errors 0x4200000 write(0xED0000, 0x30)
[11-02-2015 14:31:48] SDIORETRY1 Errors 0x4200000 write(0xECFB88, 0x30)
[11-02-2015 14:33:22] SDIORETRY1 Errors 0x4200000 write(0xECA008, 0x14)
[11-02-2015 14:34:10] SDIORETRY1 Errors 0x4200000 write(0xED66E0, 0x30)
[11-02-2015 14:40:58] SDIORETRY1 Errors 0x4200000 write(0xED66C0, 0x30)
[11-02-2015 14:45:01] SDIORETRY1 Errors 0x4200000 write(0xEC9FF4, 0x30)
[11-02-2015 14:46:30] SDIORETRY1 Errors 0x4200000 write(0xED1FE8, 0x30)
[11-02-2015 14:49:43] SDIORETRY1 Errors 0x4200000 write(0xED6A9C, 0x14)
[11-02-2015 14:51:20] SDIORETRY1 Errors 0x4200000 write(0xED19EC, 0x1C)
[11-02-2015 14:54:35] SDIORETRY1 Errors 0x4200000 write(0xED6E08, 0x30)
[11-02-2015 15:01:17] SDIORETRY1 Errors 0x4200000 write(0xED53B8, 0x4)
[11-02-2015 15:02:54] SDIORETRY1 Errors 0x4200000 write(0xECFFF8, 0x30)
[11-02-2015 15:04:26] SDIORETRY1 Errors 0x4200000 write(0xEC9B58, 0x14)
[11-02-2015 15:07:42] SDIORETRY1 Errors 0x4200000 write(0xECF064, 0x14)
[11-02-2015 15:09:10] SDIORETRY1 Errors 0x4200000 write(0xED66C0, 0x30)
[11-02-2015 15:12:46] SDIORETRY1 Errors 0x4200000 write(0xED1FF8, 0x30)
[11-02-2015 15:19:18] SDIORETRY1 Errors 0x4200000 write(0xECDD28, 0x14)
[11-02-2015 15:23:28] SDIORETRY1 Errors 0x4200000 write(0xED1FFC, 0x34)
[11-02-2015 15:25:51] SDIORETRY1 Errors 0x4200000 write(0xEC9FC4, 0x14)
[11-02-2015 15:27:36] SDIORETRY1 Errors 0x4200000 write(0xED613C, 0x1C)
[11-02-2015 15:30:50] SDIORETRY1 Errors 0x4200000 write(0xECBFFC, 0x30)
[11-02-2015 15:35:44] SDIORETRY1 Errors 0x4200000 write(0xECD1A0, 0x34)
[11-02-2015 15:38:56] SDIORETRY1 Errors 0x4200000 write(0xED2004, 0x14)
[11-02-2015 15:42:11] SDIORETRY1 Errors 0x4200000 write(0xEC8B84, 0x34)
[11-02-2015 15:47:53] BATTV 3486 CHARGESTAT 4
[11-02-2015 15:48:49] SDIORETRY1 Errors 0x4200000 write(0xED6688, 0x30)
[11-02-2015 15:52:05] SDIORETRY1 Errors 0x4200000 write(0xECDDA0, 0x34)
[11-02-2015 15:55:21] SDIORETRY1 Errors 0x4200000 write(0xED42F0, 0x34)
[11-02-2015 15:56:55] SDIORETRY1 Errors 0x4200000 write(0xECF118, 0x34)
[11-02-2015 16:05:13] SDIORETRY1 Errors 0x4200000 write(0xECAC44, 0x20)
[11-02-2015 16:11:52] SDIORETRY1 Errors 0x4200000 write(0xECA634, 0x34)
[11-02-2015 16:14:10] BATTV 3383 CHARGESTAT 4
[11-02-2015 16:15:04] SDIORETRY1 Errors 0x4200000 write(0xECFDA4, 0x14)
[11-02-2015 16:20:08] SDIORETRY1 Errors 0x4200000 write(0xED4860, 0x14)
[11-02-2015 16:21:48] SDIORETRY1 Errors 0x4200000 write(0xED0B84, 0x14)
[11-02-2015 16:25:06] SDIORETRY1 Errors 0x4200000 write(0xEC8840, 0x34)
[11-02-2015 16:28:29] SDIORETRY1 Errors 0x4200000 write(0xED0A88, 0x34)
[11-02-2015 16:28:56] BATTV 3280 CHARGESTAT 4
[11-02-2015 16:29:59] SDIORETRY1 Errors 0x4200000 write(0xEC9FF8, 0x34)
[11-02-2015 16:31:46] SHUTDOWN power OFF *********
[01-01-2009 00:00:00] FAULTMASK (read_ps_info): Sim 0x0 fault 0x2
[01-01-2009 00:00:00] SYSINIT (ID=0x0) trace otions 0x3:0x5:0x0 **********
[01-01-2009 00:00:00] CAMERASENSE Aptina MT9V129 (ID=0x2285, F=16MHz)
[11-03-2015 19:26:52] DEVNAME TASER1462
[11-03-2015 19:26:52] CL_VER 1.8.1-A55T Dec 11 2013 15:21:13: HW REV 0xE
[11-03-2015 19:26:52] BC05_VER 1.8.1-A55T
[11-03-2015 19:26:52] USB_ON. Unmounting C drive
[01-01-2009 00:00:00] SYSINIT (ID=0x0) trace otions 0x3:0x5:0x0 **********

[01-01-2009 00:00:00] CAMERASENSE Aptina MT9V129 (ID=0x2285, F=16MHz)
[11-03-2015 19:10:52] DEVNAME TASER1462
[11-03-2015 19:10:52] CL_VER 1.8.1-A55T Dec 11 2013 15:21:13: HW REV 0xE
[11-03-2015 19:10:52] BC05_VER 1.8.1-A55T
[11-03-2015 19:10:52] USB_ON. Unmounting C drive
[01-01-2009 00:00:00] SYSINIT (ID=0x0) trace otions 0x3:0x5:0x0 **********
[01-01-2009 00:00:00] CAMERASENSE Aptina MT9V129 (ID=0x2285, F=16MHz)
[11-03-2015 19:49:18] DEVNAME TASER1462
[11-03-2015 19:49:18] CL_VER 1.8.1-A55T Dec 11 2013 15:21:13: HW REV 0xE
[11-03-2015 19:49:18] BC05_VER 1.8.1-A55T
[11-03-2015 19:49:18] USB_OFF (sts=4)
[11-03-2015 19:54:34] SDIORETRY1 Errors 0x4200000 write(0xED5FE4, 0x8)
[11-03-2015 19:57:12] SDIORETRY1 Errors 0x4200000 write(0xED23E0, 0x8)
[11-03-2015 19:59:58] SDIORETRY1 Errors 0x4200000 write(0xECF02C, 0x8)
[11-03-2015 20:02:18] SDIORETRY1 Errors 0x4200000 write(0xECA00C, 0x8)
[11-03-2015 20:05:27] SDIORETRY1 Errors 0x4200000 write(0xED77D4, 0x8)
[11-03-2015 20:13:51] SDIORETRY1 Errors 0x4200000 write(0xECE500, 0x8)
[11-03-2015 20:16:25] SDIORETRY1 Errors 0x4200000 write(0xECEA10, 0x8)
[11-03-2015 20:21:09] SDIORETRY1 Errors 0x4200000 write(0xED6630, 0x20)
[11-03-2015 20:21:10] SDIORETRY1 Errors 0x4200000 write(0xED67E0, 0x24)
[11-03-2015 20:25:12] SDIORETRY1 Errors 0x4200000 write(0xECE008, 0x8)
[11-03-2015 20:32:54] SDIORETRY1 Errors 0x4200000 write(0xECCB7C, 0x8)
[11-03-2015 20:52:12] SDIORETRY1 Errors 0x4200000 write(0xECCD7C, 0x8)
[11-03-2015 20:54:46] SDIORETRY1 Errors 0x4200000 write(0xED7564, 0x8)
[11-03-2015 20:57:26] BATTV 3570 CHARGESTAT 4
[11-03-2015 21:00:15] SDIORETRY1 Errors 0x4200000 write(0xECFFD0, 0x8)
[11-03-2015 21:02:56] SDIORETRY1 Errors 0x4200000 write(0xECBD50, 0x4)
[11-03-2015 21:08:33] SDIORETRY1 Errors 0x4200000 write(0xED44BC, 0xC)
[11-03-2015 21:13:49] SDIORETRY1 Errors 0x4200000 write(0xECC6F0, 0x4)
[11-03-2015 21:16:28] BATTV 3465 CHARGESTAT 4
[11-03-2015 21:19:26] SDIORETRY1 Errors 0x4200000 write(0xED4F2C, 0x4)
[11-03-2015 21:24:53] SDIORETRY1 Errors 0x4200000 write(0xECCAF4, 0x8)
[11-03-2015 21:30:44] BATTV 3364 CHARGESTAT 4
[11-03-2015 21:34:47] SDIORETRY1 Errors 0x4200000 write(0xED66FC, 0x8)
[11-03-2015 21:37:44] BATTV 3256 CHARGESTAT 4
[11-03-2015 21:37:47] SHUTDOWN power OFF *********
[01-01-2009 00:00:00] FAULTMASK (read_ps_info): Sim 0x0 fault 0x2
[01-01-2009 00:00:00] SYSINIT (ID=0x0) trace otions 0x3:0x5:0x0 **********
[01-01-2009 00:00:00] CAMERASENSE Aptina MT9V129 (ID=0x2285, F=16MHz)
[11-03-2015 22:35:07] DEVNAME TASER1462
[11-03-2015 22:35:07] CL_VER 1.8.1-A55T Dec 11 2013 15:21:13: HW REV 0xE
[11-03-2015 22:35:07] BC05_VER 1.8.1-A55T
[11-03-2015 22:35:07] USB_ON. Unmounting C drive
[01-01-2009 00:00:00] SYSINIT (ID=0x0) trace otions 0x3:0x5:0x0 **********
[01-01-2009 00:00:00] CAMERASENSE Aptina MT9V129 (ID=0x2285, F=16MHz)
[11-03-2015 22:54:10] DEVNAME TASER1462
[11-03-2015 22:54:10] CL_VER 1.8.1-A55T Dec 11 2013 15:21:13: HW REV 0xE
[11-03-2015 22:54:10] BC05_VER 1.8.1-A55T
[11-03-2015 22:54:10] USB_OFF (sts=4)
[11-03-2015 22:56:22] SDIORETRY1 Errors 0x4200000 write(0xECB324, 0x10)
[11-03-2015 23:01:03] SDIORETRY1 Errors 0x4200000 write(0xECFC80, 0xC)
[11-03-2015 23:03:59] BATTV 3564 CHARGESTAT 4
[11-03-2015 23:05:41] SDIORETRY1 Errors 0x4200000 write(0xED404C, 0x4)
[11-03-2015 23:10:18] SDIORETRY1 Errors 0x4200000 write(0xEC9238, 0x10)
[11-03-2015 23:14:44] SDIORETRY1 Errors 0x4200000 write(0xECC004, 0x10)
[11-03-2015 23:17:04] SDIORETRY1 Errors 0x4200000 write(0xECE348, 0x10)
[11-03-2015 23:21:51] SDIORETRY1 Errors 0x4200000 write(0xED39C4, 0x4)
[11-03-2015 23:24:30] BATTV 3453 CHARGESTAT 4
[11-03-2015 23:37:46] BATTV 3339 CHARGESTAT 4

[11-03-2015 23:40:33] SHUTDOWN power OFF *********
[01-01-2009 00:00:00] FAULTMASK (read_ps_info): Sim 0x0 fault 0x2
[01-01-2009 00:00:00] SYSINIT (ID=0x0) trace otions 0x3:0x5:0x0 **********
[01-01-2009 00:00:00] CAMERASENSE Aptina MT9V129 (ID=0x2285, F=16MHz)
[11-03-2015 23:40:53] DEVNAME TASER1462
[11-03-2015 23:40:53] CL_VER 1.8.1-A55T Dec 11 2013 15:21:13: HW REV 0xE
[11-03-2015 23:40:53] BC05_VER 1.8.1-A55T
[11-03-2015 23:40:53] USB_ON. Unmounting C drive
[01-01-2009 00:00:00] SYSINIT (ID=0x0) trace otions 0x3:0x5:0x0 **********
[01-01-2009 00:00:00] CAMERASENSE Aptina MT9V129 (ID=0x2285, F=16MHz)
[11-04-2015 04:12:13] DEVNAME TASER1462
[11-04-2015 04:12:13] CL_VER 1.8.1-A55T Dec 11 2013 15:21:13: HW REV 0xE
[11-04-2015 04:12:13] BC05_VER 1.8.1-A55T
[11-04-2015 04:12:13] USB_OFF (sts=4)
[11-04-2015 04:13:16] BATTV 3881 CHARGESTAT 4
[11-04-2015 04:17:48] SDIORETRY1 Errors 0x4200000 write(0xED6D74, 0x20)
[11-04-2015 04:22:58] SDIORETRY1 Errors 0x4200000 write(0xED6A58, 0x20)
[11-04-2015 04:27:59] SDIORETRY1 Errors 0x4200000 write(0xEC96E0, 0x1C)
[11-04-2015 04:36:19] SDIORETRY1 Errors 0x4200000 write(0xED6024, 0x24)
[11-04-2015 04:37:22] SDIORETRY1 Errors 0x4200000 write(0xEC8800, 0x24)
[11-04-2015 04:40:11] SDIORETRY1 Errors 0x4200000 write(0xED66E0, 0x24)
[11-04-2015 04:41:09] SDIORETRY1 Errors 0x4200000 write(0xED675C, 0x24)
[11-04-2015 04:46:06] SDIORETRY1 Errors 0x4200000 write(0xEC8C30, 0x24)
[11-04-2015 04:47:44] SDIORETRY1 Errors 0x4200000 write(0xED3350, 0x4)
[11-04-2015 04:49:19] SDIORETRY1 Errors 0x4200000 write(0xECDFFC, 0x28)
[11-04-2015 05:12:42] SDIORETRY1 Errors 0x4200000 write(0xED66D4, 0x28)
[11-04-2015 05:17:40] SDIORETRY1 Errors 0x4200000 write(0xEC9048, 0x28)
[11-04-2015 05:19:05] BATTV 3774 CHARGESTAT 4
[11-04-2015 05:32:46] SDIORETRY1 Errors 0x4200000 write(0xED10D0, 0x28)
[11-04-2015 05:34:14] SDIORETRY1 Errors 0x4200000 write(0xEC9A54, 0x28)
[11-04-2015 05:35:52] SDIORETRY1 Errors 0x4200000 write(0xED4020, 0x28)
[11-04-2015 05:42:33] SDIORETRY1 Errors 0x4200000 write(0xED3774, 0x4)
[11-04-2015 05:44:07] SDIORETRY1 Errors 0x4200000 write(0xECE008, 0x2C)
[11-04-2015 05:47:26] SDIORETRY1 Errors 0x4200000 write(0xED5204, 0x2C)
[11-04-2015 05:51:04] SDIORETRY1 Errors 0x4200000 write(0xED2000, 0x2C)
[11-04-2015 06:00:30] SDIORETRY1 Errors 0x4200000 write(0xED0000, 0x28)
[11-04-2015 06:01:59] SDIORETRY1 Errors 0x4200000 write(0xEC93E4, 0x28)
[11-04-2015 06:03:33] SDIORETRY1 Errors 0x4200000 write(0xED2F54, 0x4)
[11-04-2015 06:05:10] SDIORETRY1 Errors 0x4200000 write(0xECE70C, 0x2C)
[11-04-2015 06:06:39] SDIORETRY1 Errors 0x4200000 write(0xED6948, 0x2C)
[11-04-2015 06:08:17] SDIORETRY1 Errors 0x4200000 write(0xED1FFC, 0x2C)
[11-04-2015 06:11:27] SDIORETRY1 Errors 0x4200000 write(0xED6F3C, 0x28)
[11-04-2015 06:26:34] SDIORETRY1 Errors 0x4200000 write(0xED3FFC, 0x2C)
[11-04-2015 06:33:07] SDIORETRY1 Errors 0x4200000 write(0xED2008, 0x10)
[11-04-2015 06:34:47] SDIORETRY1 Errors 0x4200000 write(0xECDFF0, 0x2C)
[11-04-2015 06:46:26] SDIORETRY1 Errors 0x4200000 write(0xED0FF8, 0x2C)
[11-04-2015 06:47:04] SDIORETRY1 Errors 0x4200000 write(0xECC000, 0x2C)
[11-04-2015 06:52:46] SDIORETRY1 Errors 0x4200000 write(0xECB5C0, 0x10)
[11-04-2015 06:54:25] SDIORETRY1 Errors 0x4200000 write(0xED66CC, 0x10)
[11-04-2015 06:57:50] SDIORETRY1 Errors 0x4200000 write(0xECFFFC, 0x2C)
[11-04-2015 07:04:24] SDIORETRY1 Errors 0x4200000 write(0xECE000, 0x2C)
[11-04-2015 07:05:55] SDIORETRY1 Errors 0x4200000 write(0xED6CB0, 0x4)
[11-04-2015 07:12:37] SDIORETRY1 Errors 0x4200000 write(0xED6E58, 0x2C)
[11-04-2015 07:18:23] SDIORETRY1 Errors 0x4200000 write(0xEC8820, 0x2C)
[11-04-2015 07:22:21] SDIORETRY1 Errors 0x4200000 write(0xECAC38, 0x2C)
[11-04-2015 07:27:13] SDIORETRY1 Errors 0x4200000 write(0xECC2F8, 0x2C)
[11-04-2015 07:28:49] SDIORETRY1 Errors 0x4200000 write(0xED66C0, 0x2C)
[11-04-2015 07:31:59] SDIORETRY1 Errors 0x4200000 write(0xECC020, 0x18)
[11-04-2015 07:38:41] SDIORETRY1 Errors 0x4200000 write(0xECBFFC, 0x2C)

[11-04-2015 07:43:35] SDIORETRY1 Errors 0x4200000 write(0xECE104, 0x2C)
[11-04-2015 07:48:29] SDIORETRY1 Errors 0x4200000 write(0xECFFFC, 0x28)
[11-04-2015 07:50:01] SDIORETRY1 Errors 0x4200000 write(0xECA000, 0x2C)
[11-04-2015 07:51:36] SDIORETRY1 Errors 0x4200000 write(0xED4004, 0x2C)
[11-04-2015 07:54:47] SDIORETRY1 Errors 0x4200000 write(0xECA000, 0x2C)
[11-04-2015 07:56:24] SDIORETRY1 Errors 0x4200000 write(0xED44D8, 0x18)
[11-04-2015 07:59:32] SDIORETRY1 Errors 0x4200000 write(0xEC9740, 0x2C)
[11-04-2015 08:06:04] SDIORETRY1 Errors 0x4200000 write(0xED5FD8, 0x2C)
[11-04-2015 08:10:53] SDIORETRY1 Errors 0x4200000 write(0xED66E0, 0x2C)
[11-04-2015 08:12:30] SDIORETRY1 Errors 0x4200000 write(0xED1FFC, 0x2C)
[11-04-2015 08:17:28] SDIORETRY1 Errors 0x4200000 write(0xED4F0C, 0x4)
[11-04-2015 08:27:24] SDIORETRY1 Errors 0x4200000 write(0xECC0D0, 0x2C)
[11-04-2015 08:30:56] SDIORETRY1 Errors 0x4200000 write(0xED66E0, 0x2C)
[11-04-2015 08:32:11] SDIORETRY1 Errors 0x4200000 write(0xECC004, 0x2C)
[11-04-2015 08:35:28] SDIORETRY1 Errors 0x4200000 write(0xED2A0C, 0x18)
[11-04-2015 08:37:42] SDIORETRY1 Errors 0x4200000 write(0xEC8800, 0x28)
[11-04-2015 08:50:18] SDIORETRY1 Errors 0x4200000 write(0xECB24C, 0x2C)
[11-04-2015 08:51:01] SDIORETRY1 Errors 0x4200000 write(0xED66C0, 0x2C)
[11-04-2015 08:51:59] SDIORETRY1 Errors 0x4200000 write(0xED6920, 0x2C)
[11-04-2015 08:54:55] SDIORETRY1 Errors 0x4200000 write(0xEC89BC, 0x10)
[11-04-2015 08:58:14] SDIORETRY1 Errors 0x4200000 write(0xECF8AC, 0x4)
[11-04-2015 08:59:48] SDIORETRY1 Errors 0x4200000 write(0xECA124, 0x18)
[11-04-2015 09:00:36] SDIORETRY1 Errors 0x4200000 write(0xED66E0, 0x28)
[11-04-2015 09:01:51] SDIORETRY1 Errors 0x4200000 write(0xECBFFC, 0x28)
[11-04-2015 09:02:57] SDIORETRY1 Errors 0x4200000 write(0xECE4AC, 0x4)
[11-04-2015 09:04:35] SDIORETRY1 Errors 0x4200000 write(0xEC9CB0, 0x4)
[11-04-2015 09:11:17] SDIORETRY1 Errors 0x4200000 write(0xEC9BF4, 0x10)
[11-04-2015 09:12:59] SDIORETRY1 Errors 0x4200000 write(0xED52E8, 0x10)
[11-04-2015 09:22:57] SDIORETRY1 Errors 0x4200000 write(0xECBB14, 0x4)
[11-04-2015 09:28:03] SDIORETRY1 Errors 0x4200000 write(0xECFE4C, 0x28)
[11-04-2015 09:33:50] SDIORETRY1 Errors 0x4200000 write(0xECFFFC, 0x28)
[11-04-2015 09:34:36] SDIORETRY1 Errors 0x4200000 write(0xECCD6C, 0x10)
[11-04-2015 09:42:59] SDIORETRY1 Errors 0x4200000 write(0xED76A8, 0x28)
[11-04-2015 09:44:40] SDIORETRY1 Errors 0x4200000 write(0xED38F0, 0x18)
[11-04-2015 09:54:33] SDIORETRY1 Errors 0x4200000 write(0xEC8800, 0x28)
[11-04-2015 09:57:23] SDIORETRY1 Errors 0x4200000 write(0xED66C0, 0x2C)
[11-04-2015 09:59:07] BATTV 3672 CHARGESTAT 4
[11-04-2015 10:00:16] SDIORETRY1 Errors 0x4200000 write(0xED66E0, 0x2C)
[11-04-2015 10:00:57] SDIORETRY1 Errors 0x4200000 write(0xED2020, 0x2C)
[11-04-2015 10:05:56] SDIORETRY1 Errors 0x4200000 write(0xED4B50, 0x28)
[11-04-2015 10:07:23] SDIORETRY1 Errors 0x4200000 write(0xECD66C, 0x18)
[11-04-2015 10:20:27] SDIORETRY1 Errors 0x4200000 write(0xED66C0, 0x2C)
[11-04-2015 10:22:25] SDIORETRY1 Errors 0x4200000 write(0xED75B0, 0x2C)
[11-04-2015 10:27:23] SDIORETRY1 Errors 0x4200000 write(0xECB808, 0x4)
[11-04-2015 10:30:46] SDIORETRY1 Errors 0x4200000 write(0xED38B8, 0x10)
[11-04-2015 10:32:20] SDIORETRY1 Errors 0x4200000 write(0xECDFFC, 0x2C)
[11-04-2015 10:42:24] SDIORETRY1 Errors 0x4200000 write(0xED6268, 0x2C)
[11-04-2015 10:48:58] SDIORETRY1 Errors 0x4200000 write(0xED3FF8, 0x2C)
[11-04-2015 10:58:49] SDIORETRY1 Errors 0x4200000 write(0xEC97E0, 0x18)
[11-04-2015 11:00:34] SDIORETRY1 Errors 0x4200000 write(0xED6100, 0x4)
[11-04-2015 11:10:34] SDIORETRY1 Errors 0x4200000 write(0xECD994, 0x10)
[11-04-2015 11:12:07] SDIORETRY1 Errors 0x4200000 write(0xED690C, 0x2C)
[11-04-2015 11:22:10] SDIORETRY1 Errors 0x4200000 write(0xECEBD8, 0x2C)
[11-04-2015 11:23:40] SDIORETRY1 Errors 0x4200000 write(0xED72E4, 0x2C)
[11-04-2015 11:27:02] SDIORETRY1 Errors 0x4200000 write(0xECFC48, 0x4)
[11-04-2015 11:28:44] SDIORETRY1 Errors 0x4200000 write(0xECBFFC, 0x2C)
[11-04-2015 11:30:12] SDIORETRY1 Errors 0x4200000 write(0xED3FF8, 0x2C)
[11-04-2015 11:30:14] SDIORETRY1 Errors 0x4200000 write(0xED47C0, 0x2C)
[11-04-2015 11:38:28] SDIORETRY1 Errors 0x4200000 write(0xECE008, 0x4)

[11-04-2015 11:39:58] SDIORETRY1 Errors 0x4200000 write(0xED66C0, 0x2C)
[11-04-2015 11:40:00] SDIORETRY1 Errors 0x4200000 write(0xED6E7C, 0x2C)
[11-04-2015 11:41:34] SDIORETRY1 Errors 0x4200000 write(0xED15E0, 0x2C)
[11-04-2015 11:42:58] SDIORETRY1 Errors 0x4200000 write(0xEC91A4, 0x18)
[11-04-2015 11:44:44] SDIORETRY1 Errors 0x4200000 write(0xED59D8, 0x10)
[11-04-2015 11:49:39] SDIORETRY1 Errors 0x4200000 write(0xED7774, 0x18)
[11-04-2015 11:53:02] SDIORETRY1 Errors 0x4200000 write(0xECFFE4, 0x2C)
[11-04-2015 11:56:12] SDIORETRY1 Errors 0x4200000 write(0xED44FC, 0x2C)
[11-04-2015 11:57:42] SDIORETRY1 Errors 0x4200000 write(0xECDE64, 0x4)
[11-04-2015 12:02:44] SDIORETRY1 Errors 0x4200000 write(0xED1308, 0x2C)
[11-04-2015 12:04:08] SDIORETRY1 Errors 0x4200000 write(0xEC8ED4, 0x18)
[11-04-2015 12:05:43] SDIORETRY1 Errors 0x4200000 write(0xED27A4, 0x18)
[11-04-2015 12:15:11] SDIORETRY1 Errors 0x4200000 write(0xED0000, 0x2C)
[11-04-2015 12:20:42] SDIORETRY1 Errors 0x4200000 write(0xECC004, 0x2C)
[11-04-2015 12:23:58] SDIORETRY1 Errors 0x4200000 write(0xED1F74, 0x18)
[11-04-2015 12:27:13] SDIORETRY1 Errors 0x4200000 write(0xEC8840, 0x2C)
[11-04-2015 12:28:53] SDIORETRY1 Errors 0x4200000 write(0xED37D8, 0x2C)
[11-04-2015 12:30:27] SDIORETRY1 Errors 0x4200000 write(0xECDDC8, 0x2C)
[11-04-2015 12:37:05] SDIORETRY1 Errors 0x4200000 write(0xECC500, 0x2C)
[11-04-2015 12:39:15] SDIORETRY1 Errors 0x4200000 write(0xECFFFC, 0x2C)
[11-04-2015 12:43:34] SDIORETRY1 Errors 0x4200000 write(0xEC8800, 0x2C)
[11-04-2015 12:45:08] SDIORETRY1 Errors 0x4200000 write(0xED1FF8, 0x2C)
[11-04-2015 12:50:04] SDIORETRY1 Errors 0x4200000 write(0xED4004, 0x10)
[11-04-2015 12:58:32] SDIORETRY1 Errors 0x4200000 write(0xED1544, 0x10)
[11-04-2015 13:00:13] SDIORETRY1 Errors 0x4200000 write(0xECDD44, 0x4)
[11-04-2015 13:01:38] TIMESYNC TM=0x563A0193 TZ=GMT(15) No-DST
[11-04-2015 13:01:07] DEVNAME TASER1462
[11-04-2015 13:01:07] CL_VER 1.8.1-A55T Dec 11 2013 15:21:13: HW REV 0xE
[11-04-2015 13:01:07] BC05_VER 1.8.1-A55T
[11-04-2015 13:01:13] SDIORETRY1 Errors 0x4200000 write(0xED6784, 0x2C)
[11-04-2015 13:06:10] SDIORETRY1 Errors 0x4200000 write(0xEC9FFC, 0x2C)
[11-04-2015 13:07:46] SDIORETRY1 Errors 0x4200000 write(0xED4004, 0x18)
[11-04-2015 13:12:43] SDIORETRY1 Errors 0x4200000 write(0xED6738, 0x2C)
[11-04-2015 13:14:20] SDIORETRY1 Errors 0x4200000 write(0xED1B40, 0x2C)
[11-04-2015 13:20:58] SDIORETRY1 Errors 0x4200000 write(0xED077C, 0x10)
[11-04-2015 13:29:19] SDIORETRY1 Errors 0x4200000 write(0xECB6F0, 0x18)
[11-04-2015 13:31:24] SDIORETRY1 Errors 0x4200000 write(0xECDFF8, 0x2C)
[11-04-2015 13:32:24] SDIORETRY1 Errors 0x4200000 write(0xECE910, 0x2C)
[11-04-2015 13:35:40] SDIORETRY1 Errors 0x4200000 write(0xED44F4, 0x4)
[11-04-2015 13:42:24] SDIORETRY1 Errors 0x4200000 write(0xED4008, 0x10)
[11-04-2015 13:44:04] SDIORETRY1 Errors 0x4200000 write(0xECFF08, 0x2C)
[11-04-2015 13:49:07] SDIORETRY1 Errors 0x4200000 write(0xED3460, 0x4)
[11-04-2015 13:52:31] SDIORETRY1 Errors 0x4200000 write(0xECBFF8, 0x2C)
[11-04-2015 13:55:33] SDIORETRY1 Errors 0x4200000 write(0xECE1A0, 0x2C)
[11-04-2015 13:57:07] SDIORETRY1 Errors 0x4200000 write(0xEC8800, 0x10)
[11-04-2015 13:58:26] BATTV 3565 CHARGESTAT 4
[11-04-2015 14:03:51] SDIORETRY1 Errors 0x4200000 write(0xED6CA4, 0x2C)
[11-04-2015 14:05:25] SDIORETRY1 Errors 0x4200000 write(0xED11AC, 0x2C)
[11-04-2015 14:15:25] SDIORETRY1 Errors 0x4200000 write(0xED64C8, 0x2C)
[11-04-2015 14:18:38] SDIORETRY1 Errors 0x4200000 write(0xECC1C8, 0x2C)
[11-04-2015 14:22:01] SDIORETRY1 Errors 0x4200000 write(0xED3AD4, 0x14)
[11-04-2015 14:28:37] SDIORETRY1 Errors 0x4200000 write(0xED1248, 0x2C)
[11-04-2015 14:34:13] SDIORETRY1 Errors 0x4200000 write(0xECDFFC, 0x2C)
[11-04-2015 14:36:59] SDIORETRY1 Errors 0x4200000 write(0xECBFFC, 0x2C)
[11-04-2015 14:40:00] BATTV 3461 CHARGESTAT 4
[11-04-2015 14:41:46] SDIORETRY1 Errors 0x4200000 write(0xECB920, 0x10)
[11-04-2015 14:48:26] SDIORETRY1 Errors 0x4200000 write(0xECA538, 0x4)
[11-04-2015 14:51:49] SDIORETRY1 Errors 0x4200000 write(0xED2000, 0x2C)
[11-04-2015 15:00:05] SDIORETRY1 Errors 0x4200000 write(0xECBFE8, 0x2C)

[11-04-2015 15:01:33] SDIORETRY1 Errors 0x4200000 write(0xED40A0, 0x4)
[11-04-2015 15:01:47] BATTV 3359 CHARGESTAT 4
[11-04-2015 15:02:40] SDIORETRY1 Errors 0x4200000 write(0xED66E0, 0x2C)
[11-04-2015 15:03:05] SDIORETRY1 Errors 0x4200000 write(0xECE004, 0x14)
[11-04-2015 15:06:21] SDIORETRY2 Errors 0x4200000 write(0xED3FFC, 0x2C)
[11-04-2015 15:09:26] SDIORETRY1 Errors 0x4200000 write(0xEC8810, 0x14)
[11-04-2015 15:11:18] BATTV 3254 CHARGESTAT 4
[11-04-2015 15:12:58] SHUTDOWN power OFF *********
[01-01-2009 00:00:00] FAULTMASK (read_ps_info): Sim 0x0 fault 0x2
[01-01-2009 00:00:00] SYSINIT (ID=0x0) trace otions 0x3:0x5:0x0 **********
[01-01-2009 00:00:00] CAMERASENSE Aptina MT9V129 (ID=0x2285, F=16MHz)
[12-31-1999 12:00:02] DEVNAME TASER1462
[12-31-1999 12:00:02] CL_VER 1.8.1-A55T Dec 11 2013 15:21:13: HW REV 0xE
[12-31-1999 12:00:02] BC05_VER 1.8.1-A55T
[12-31-1999 12:00:02] USB_ON. Unmounting C drive
[01-01-2009 00:00:00] SYSINIT (ID=0x0) trace otions 0x3:0x5:0x0 **********
[01-01-2009 00:00:00] CAMERASENSE Aptina MT9V129 (ID=0x2285, F=16MHz)
[12-31-1999 12:00:02] DEVNAME TASER1462
[12-31-1999 12:00:02] CL_VER 1.8.1-A55T Dec 11 2013 15:21:13: HW REV 0xE
[12-31-1999 12:00:02] BC05_VER 1.8.1-A55T
[12-31-1999 12:00:02] USB_ON. Unmounting C drive
[01-01-2009 00:00:00] SYSINIT (ID=0x0) trace otions 0x3:0x5:0x0 **********
[01-01-2009 00:00:00] CAMERASENSE Aptina MT9V129 (ID=0x2285, F=16MHz)
[11-05-2015 17:57:25] DEVNAME TASER1462
[11-05-2015 17:57:25] CL_VER 1.8.1-A55T Dec 11 2013 15:21:13: HW REV 0xE
[11-05-2015 17:57:25] BC05_VER 1.8.1-A55T
[11-05-2015 17:57:25] USB_ON. Unmounting C drive

Walker, Sean

From: Drew,Mark [redacted]
Sent: Friday, November 20, 2015 11:48 AM
To: Walker, Sean
Subject: RE: necropsy report, draft

Sean
Here are the anatomical directions. I can insert these in each place in the necropsy report if needed.
Mark

Directions-

Medial – towards the middle of body
Lateral – toward the side
Cranial – towards the head
Caudal – towards the tail
Ventral – towards the sternum or abdomen midline
Dorsal – towards the backbone

From: Walker, Sean [mailto:[redacted]
Sent: Tuesday, November 17, 2015 4:08 PM
To: Drew,Mark
Subject: RE: necropsy report, draft

Mark

Jason Horst was able to review your draft and he was wondering if you could include maybe a laymen's description after each wound, while keeping your official description? He thought it may make it easier for the for a quick description. If not, he said it would be fine the way you wrote it, he just would need your expertise to translate it. Hahaha! Thanks again!

Sean

From: Drew,Mark [mailto:[redacted]
Sent: Friday, November 13, 2015 11:39 AM
To: Walker, Sean
Subject: necropsy report, draft

Sean
Attached is draft report on bull. Let me know if this information is adequate or if you need more details. If it is acceptable for your needs, I will put it into final form and send you a final copy
Mark


11/6/2015
DET. S. WALKER
MIS000140
1
2
3
4
5
6
7
8

11/6/2015
DET. S. WALKER
M15000140



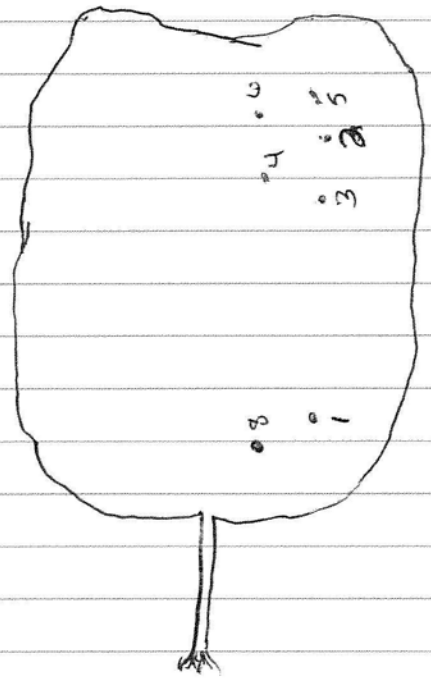

net Transcripts
Since 1988
3707 N 7th St., Ste 320
Phoenix, AZ 85014-5059
800-942-4255 x 3
accounting@nettranscripts.com

Invoice

RECEIVED
FEB 23 2016
FINANCIAL SERVICES

Invoice Number: 0006137-IN
Invoice Date: 1/31/2016
Customer Number: 20-ISP

Bill To: Idaho State Police
Attn: FSO
700 S. Stratford
Meridian, ID 83642

Terms
Net 30 Days

Description	Case #	interviewee	Moderator	Conference Date/Time	Units	UOM	Price	Amount
Transcription, 120-Hr Turn	M15-140	Steve Phillips	Sgt. Boone/Det.Horst	Jan 27 2016 1:58PM	90	MIN	1.9900	179.10
Dubbing	M15-140	Steve Phillips	Sgt. Boone/Det.Horst	Jan 27 2016 1:58PM	1	EACH	10.0000	10.00

APPROVED
FOR PAYMENT
Date 2/24/16
Initials CS
PCA 20301

Thank you for your business!

INVOICE TOTAL: $189.10

Serial Export Manifest:						
Serial Number	**Document Type**	**Document Date**	**Document Classification**	**Title**	**Description**	**Has Attachments**
35	FD-302	2/22/2016	UNCLASSIFIED	(U) Interview Mark Briscoe	(U) MARK BRISCOE, telephone number [redacted], contacted the Boise Resident Agency telephonicaly. After being advised of the identity of the interviewing Agent, BRISCOE provided the following information:	Yes
36	Import	3/2/2016	UNCLASSIFIED	(U) Laboratory Report-Firearms and Toolmarks	(U) FTU Laboratory Report for Lab Number 2015-02796-4	Yes

From: Horst, Jason
Sent: Tuesday, December 8, 2015 2:35 PM
To: Gardiner, William
Subject: Accepted: AG Meeting

15-53036 004341

From: Horst, Jason
Sent: Sunday, January 24, 2016 1:31 PM
To: Gardiner, William
Subject: Accepted: Yantis Update

15-53036 004342

From: Captain Steve Ogden [redacted]
Sent: Wednesday, November 4, 2015 9:20 AM
To: Horst, Jason
Subject: Adams County / Possible witness's
Attachments: Sheena Luufenberg Wellard, facebook post.docx; Susan Gregerson, facebook post.docx

Jason,
Here are 2 Facebook posts that are possible witnesses.
Thank you

Captain Steve Ogden
Adams County Sheriff's Office
P.O. Box 64
201 Industrial Ave
Council, Id 83612
Office: 208.253.4227
[redacted]

Sheena Luufenberg Wellard Crazy! Drove by this last night. My stomach hurt thinking about the poor people who had been cut out of the car and now my stomach really hurts thinking about how it ended up. When we went by the bull was still alive, surrounded by vehicles and cops had weapons drawn. I'm assuming we barely missed it, thank goodness, since we had 5 small children in the car. Horrible ending!

Annie Eich I saw this posted. "This is from a lady whom was there: Susan Gregersen Let me put you folks straight on this. The bull was hit, the cops came, dispatch called Jack to come, they knew it was his bull! One cop shot the bull but didn't kill it, Jack came like dispatch asked of him, with his gun to put the bull down, cops freaked out, and shot Jack 5 times! His wife suffered a major heart attack and was life flighted to Boise! Hope those cops had there all important body cams on!! Prayers please for our community, we are going to need it!"

From: Spillman, Jason [redacted]
Sent: Tuesday, December 29, 2015 1:45 PM
To: Horst, Jason
Cc: Lucoff, Aaron (USAID) [redacted]; Draper, Rodney O. (SU) (FBI) [redacted]; Steen, Michael; Catlin, Jack
Subject: Adams County --- testing of swab from .204
Attachments: 122915 to Detectivce Horst.pdf

Detective Horst,

Attached is the letter we discussed re: testing of the swab from the .204 round. I have advised Kevin Dinius that you will be doing this testing and that further testing will not be possible.

Please do not hesitate to let me know if you have any questions or if you need anything else from us.

Thanks, Jason

Jason Slade Spillman
Lead Deputy Attorney General
Special Prosecutions Unit
P.O. Box 83720
Boise, ID 83720-0010
[redacted]

STATE OF IDAHO

OFFICE OF THE ATTORNEY GENERAL

LAWRENCE G. WASDEN

December 29, 2015

Detective Jason Horst
Idaho State Police
700 South Stratford Dr.
Meridian, ID 83642

Re: Adams County Officer Involved Shooting

Dear Detective Horst,

This letter confirms our discussions regarding testing of the DNA swabbed from the .204 bullet. It is our understanding that a small amount of blood was swabbed from that round and that you plan to have the ISP lab test the swab in hopes of determining the source of the blood. You have explained that this testing will consume all of the DNA and that further testing will not be possible. We agree the test is necessary, and thus, we authorize you to proceed.

I appreciate your patience on this issue, and I urge you to contact me with any other questions you may have. Thank you.

Very truly yours,

Jason Slade Spillman
Lead Deputy Attorney General
Special Prosecutions Unit

Criminal Law Division
P.O. Box 83720, Boise, Idaho 83720-0010
Telephone: (208) 334-2400, FAX: (208) 854-8074
Located at 700 W. State Street
Joe R. Williams Building, 4th Floor

From: Catlin, Jack
Sent: Wednesday, December 2, 2015 9:31 AM
To: 'Spillman, Jason'
Cc: Horst, Jason; Boone, Robert; Gardiner, William
Subject: Adams County Case

I just got off the phone with the Adams County Coroner. She has not completed her report and is still waiting on toxicology results to finalize her report. She estimated she will have her report completed in 6 weeks. The reason she called me was to get reassurance regarding a public records request from the Idaho Statesman for her results so far. I informed her not to release any information and to deny the request based on the fact her report and findings will be used in our active ongoing investigation. She agreed with my assessment of the situation and decision. She said she would deny the Statesman request based on my reasoning. If I was wrong in my assessment please let me know ASAP. It is getting difficult to keep control of this investigation.

CONFIDENTIALITY NOTICE: This e-mail is intended only for the personal and confidential use of the individual(s) named as recipients (or the employee or agent responsible to deliver it to the intended recipient) and is covered by the Electronic Communications Privacy Act, 18 U.S.C. §§ 2510-2521. It may contain information that is privileged, confidential and/or protected from disclosure under applicable law including, but not limited to, the attorney client privilege and/or work product doctrine. If you are not the intended recipient of this transmission, please notify the sender immediately by telephone. Do not deliver, distribute or copy this transmission, disclose its contents or take any action in reliance on the information it contains.

From: Casual Merritt [redacted]
Sent: Tuesday, December 1, 2015 3:42 PM
To: Horst, Jason
Subject: Adams County Cow Calls
Attachments: Cows-Ranchers.zip

Attached are the cow calls for the past year. Let me know if you need anything else.

Casual Merritt
Director Public Safety Communications
PSAP 911 Coordinator
Adams County Sheriff's Office
Ofc: 208-253-4227
Cell: [redacted]
Fax: 208-253-1141
[redacted]

EVENT DETAIL

Nature of Call: AMBULANCE
NOC Type: AMBULANCE
Location: MP 142 HIGHWAY 95 COUNCIL
Cross St:
District: AD
Reported to: JKELLEY
Respond to:
Disposition: ACSO-REPORT TAKEN
CCLF-
CCLM-
F&G-COMPLETED
ISP-SERVED
NMF-
NMM-

Reported Date/Time: 11/01/2015 18:46:00
Reported By:
VERIZON WIRELESS
[redacted]
Phone 1: [redacted]
Phone 2:

Event Names

YANTIS, DONNA JEAN	PERSON OF INTEREST
GARNER, WILLIAM DALE	OWNER
GARNER, KARL MAX	OWNER
GARNER, DALE MICHAEL	OWNER
UNKNOWN	REPORTING PARTY
YANTIS, JACK FRED	OTHER

Event Remarks

INJURY ACCIDENT VEHICLE VS COW******SHOTS FIRED*****

Event Agencies/Units

		Notified	Dispatched	Enroute	On Scene	Enrt Hosp	At Hosp	Rtrn	Clear
ADAMS CO SHERIFF'S OFFICE									11/02/2015 03:08
2300	SHERIFF RYAN ZOLLMAN			11/01/2015 19:33	11/01/2015 19:48				11/01/2015 23:20
2301	UNDERSHERIFF JEFF BROWN				11/01/2015 20:04				11/02/2015 03:05
2302	DEPUTY CODY ROLAND			11/01/2015 18:54	11/01/2015 19:00				11/01/2015 23:20
2303	SGT. CHRIS GREEN			11/01/2015 20:05	11/01/2015 20:15				11/02/2015 03:08
2304	DEPUTY RYAN PICARD			11/01/2015 20:55	11/01/2015 21:17				11/02/2015 03:08
2307	DEPUTY BRIAN WOOD			11/01/2015 18:52	11/01/2015 19:12				11/01/2015 23:20
2308	DEPUTY RUSSELL MERRITT			11/01/2015 19:38	11/01/2015 19:46				11/02/2015 00:28
COUNCIL FIRE									11/02/2015 03:05
CCLF	COUNCIL FIRE DEPT		11/01/2015 18:50	11/01/2015 18:49	11/01/2015 18:54				11/02/2015 03:05
CCLF2	COUNCIL FIRE DEPT		11/01/2015 18:50						11/01/2015 19:20

COUNCIL EMS										11/01/2015 20:56
2A20	COUNCIL VALLEY AMBULANCE		11/01/2015 18:50	11/01/2015 19:18	11/01/2015 19:23	11/01/2015 19:34	11/01/2015 19:44	11/01/2015 19:56	11/01/2015 20:56
2A21	COUNCIL VALLEY AMBULANCE		11/01/2015 18:50	11/01/2015 19:38	11/01/2015 18:55				11/01/2015 20:56
FISH & GAME										11/02/2015 03:03
318	OFFICER RUSTY ANDERSON			11/01/2015 20:22	11/01/2015 20:47				11/02/2015 03:03
338	OFFICER RANDY MARTINEZ			11/01/2015 20:38	11/01/2015 20:54				11/02/2015 03:03
ISP										11/02/2015 03:09
445	TPR VIC MCCARTHY			11/01/2015 21:20	11/01/2015 21:41				11/02/2015 03:09
560	TRP. MARK WRIGHT			11/01/2015 21:20	11/01/2015 21:30				11/02/2015 03:09
NEW MEADOWS FIRE										11/02/2015 03:03
NMF	MEADOWS FIRE DEPT			11/02/2015 00:25	11/02/2015 01:30				11/02/2015 03:03
MEADOWS VALLEY AMBULANCE										11/01/2015 23:01
NMM	MEADOWS VALLEY AMBULANCE			11/01/2015 19:32	11/01/2015 19:49				11/01/2015 23:01

Event Activity Log

Officer/Unit	Date	Time	Activity	Location \ Comments
2300	11/01/2015	19:33:38	1076	MP 142 HIGHWAY 95 COUNCIL
	11/01/2015	19:44:51	ADV	MP 142 HIGHWAY 95 COUNCIL
				CALL ISP GET THEM SENDING UNITS ALSO VCSO
	11/01/2015	19:47:52	ADV	MP 142 HIGHWAY 95 COUNCIL
				ISP HAS BEEN NOTIFIED AND WILLL CALL OUT/HAS VCSO BEEN NOTIFIED/ON LL NOW
	11/01/2015	19:48:24	1023	MP 142 HIGHWAY 95 COUNCIL
	11/01/2015	20:05:52	STAT	MP 142 HIGHWAY 95 COUNCIL
	11/01/2015	20:11:19	1021	MP 142 HIGHWAY 95 COUNCIL
				CALL STATE COMM AND LET THEM WE WILL HAVE THIE HWY CLOSE FOR EXT TIME
	11/01/2015	21:56:30	1019	MP 142 HIGHWAY 95 COUNCIL
	11/01/2015	23:20:03	1024	
	11/01/2015	21:56:00	1019	
	11/02/2015	01:36:18	1023	MP 142 HIGHWAY 95 COUNCIL
	11/02/2015	02:26:16	1021	MP 142 HIGHWAY 95 COUNCIL
				DO YOU HAVE A 3 FOR YANTIS/GIVEN
	11/02/2015	03:01:24	INFO	MP 142 HIGHWAY 95 COUNCIL
				ADV THAT 318 338 TO STAND DOWN/ALL UNITS ON RD CLOSRUE CAN BE RELEASED WE ARE CLRING THE SCENE AND LET ITD KNOW THE RD IS REOPENED
	11/02/2015	03:08:02	1024	
2301	11/01/2015	19:28:28	1021	BACK WITH 2301 /GIVEN ALL INFORMATION
	11/01/2015	20:04:19	1023	MP 142 HIGHWAY 95 COUNCIL
	11/01/2015	20:05:59	INFO	MP 142 HIGHWAY 95 COUNCIL
				HOLD STAT
	11/01/2015	20:12:31	ADV	MP 142 HIGHWAY 95 COUNCIL
				FROM ISP/AND LET THEM
	11/01/2015	21:57:30	INFO	MP 142 HIGHWAY 95 COUNCIL
				IF ANY MEDIA CALLS HAVE THEM CONTACT THERESA AT ISP
	11/02/2015	03:05:19	1024	

	11/02/2015	03:05:22	1019	
	11/02/2015	03:11:27	ADV	MP 142 HIGHWAY 95 COUNCIL THAT HIMSELF AND 2300 WILL BE THE ON CALL FOR NOW AND IF THEY CANNOT BE REACHED GO TO 03 AND DOWN THE LINE ACCORDINGLY
2302	11/01/2015	18:54:01	1076	MP 142 HIGHWAY 95 COUNCIL
	11/01/2015	19:00:58	1023	MP 142 HIGHWAY 95 COUNCIL
	11/01/2015	19:04:16	1028	MP 142 HIGHWAY 95 COUNCIL ID,,[redacted]
	11/01/2015	19:09:04	TOW	MP 142 HIGHWAY 95 COUNCIL GET NEXT NON PREF
	11/01/2015	19:10:28	1021	MP 142 HIGHWAY 95 COUNCIL TO SHUMWAY BLACK ANGUS BULL INJURED AND NOT VERY HAPPY
	11/01/2015	19:11:49	ADV	MP 142 HIGHWAY 95 COUNCIL
	11/01/2015	19:22:50	INFO	MP 142 HIGHWAY 95 COUNCIL DID YOU CONT AN OWNER/CALLED YANTIS/THE BULL IS GETTING MORE AND MORE AGITATED/ADV HE WAS IRRITATED
	11/01/2015	19:27:02	INFO	MP 142 HIGHWAY 95 COUNCIL SHOT FIRED GET ALL UNITS OWNER HAS BEEN SHOT
	11/01/2015	19:44:10	INFO	MP 142 HIGHWAY 95 COUNCIL WE NEED ADL UNITS HERE IN A HURRY
	11/01/2015	20:00:12	STAT	MP 142 HIGHWAY 95 COUNCIL NEG CONT
	11/01/2015	22:00:00	1019	MP 142 HIGHWAY 95
	11/01/2015	23:20:15	1024	
	11/01/2015	22:00:00	1019	
2303	11/01/2015	19:46:12	ADV	MP 142 HIGHWAY 95 COUNCIL LFT MSG
	11/01/2015	20:05:35	1076	MP 142 HIGHWAY 95 COUNCIL
	11/01/2015	20:15:00	1023	MP 142 HIGHWAY 95 COUNCIL
	11/01/2015	20:42:33	1021	MP 142 HIGHWAY 95 COUNCIL ADV FROM 2303 WHEN WE GET CALLS FROM PPL ABOUT TRAFFIC THEY WILL HAVE TO DEAL WITH IT FROM NOW ON WE ARE TIED UP HERE AND NEED EVERY AVBL UNIT
	11/01/2015	23:50:36	1021	MP 142 HIGHWAY 95 COUNCIL WILL YOU CALL DOUG BUYS AND SEE IF THEY CAN BRING A NM FIRETRUCK TO LIGHT THIS SCENE AND ALSO A GEN/HE IS IN THE SHOWER WILL GIVE HIM A MSG
	11/01/2015	23:58:28	ADV	MP 142 HIGHWAY 95 COUNCIL COPY/DO YOU NEED ANYTHING/CAN YOU HAVE THE JAIL MAKE SOME COFFEE/AFFIRM
	11/02/2015	00:26:23	ADV	MP 142 HIGHWAY 95 COUNCIL THEAT RESCUE 1 IS ENROUTE
	11/02/2015	03:08:13	1024	
2304	11/01/2015	20:55:16	1076	MP 142 HIGHWAY 95 COUNCIL
	11/01/2015	21:17:36	STAT	MP 142 HIGHWAY 95 COUNCIL C4
	11/01/2015	21:17:43	1023	MP 142 HIGHWAY 95 COUNCIL
	11/02/2015	03:08:42	1024	
2307	11/01/2015	18:48:35	DISP	BACK IN A2
	11/01/2015	19:12:20	1023	MP 142 HIGHWAY 95 COUNCIL
	11/01/2015	19:11:00	STAT	MP 142 HIGHWAY 95 COUNCIL C4

	11/01/2015	18:52:27	1076	MP 142 HIGHWAY 95 COUNCIL
	11/01/2015	19:27:25	INFO	MP 142 HIGHWAY 95 COUNCIL
				WE NEED ALL UNITS NOW
	11/01/2015	19:27:30	INFO	MP 142 HIGHWAY 95 COUNCIL
				OWNR HAS BEEN SHOT
	11/01/2015	19:29:06	INFO	MP 142 HIGHWAY 95 COUNCIL
				GET ALL UNITS HEADED THIS WAY
	11/01/2015	19:30:42	INFO	MP 142 HIGHWAY 95 COUNCIL
				GET SUPOERVISOR AND CORONER GOING
	11/01/2015	19:30:55	INFO	MP 142 HIGHWAY 95 COUNCIL
				NOTIFY SUPERVISORS AND CORONER/ ADV THAT 01/00
	11/01/2015	19:37:12	INFO	MP 142 HIGHWAY 95 COUNCIL
				DO WE HAVE 2300 OR 2301 76/AFFIRM/DO YOU WANT US TO CALL ISP/LET 01 00 MAKE THAT DECISION
	11/01/2015	19:48:55	STAT	MP 142 HIGHWAY 95 COUNCIL
				C4 AS WE ARE GOING TO BE
	11/01/2015	20:11:00	1021	MP 142 HIGHWAY 95 COUNCIL
				CALL BRIAN LEUDEKE AND HAVE HIM CALL THIS NUMBER
	11/01/2015	22:00:00	1019	2451 COUNCIL CUPRUM RD
				COUNCIL
	11/01/2015	23:20:12	1024	
	11/01/2015	22:00:00	1019	
2308	11/01/2015	19:38:14	1076	MP 142 HIGHWAY 95 COUNCIL
	11/01/2015	19:39:44	1021	MP 142 HIGHWAY 95 COUNCIL
				FOR INFO/GIVEN
	11/01/2015	19:39:48	1076	MP 142 HIGHWAY 95 COUNCIL
	11/01/2015	19:46:03	1023	MP 142 HIGHWAY 95 COUNCIL
	11/01/2015	20:00:01	STAT	MP 142 HIGHWAY 95 COUNCIL
				NEG CONT
	11/01/2015	20:22:26	LF	MP 142 HIGHWAY 95 COUNCIL
				FOR ACCUTE STI ELEVATION
	11/01/2015	20:23:55	INFO	MP 142 HIGHWAY 95 COUNCIL
				CAN YOU HAVE THE LF LAND AT THE CCL AIRPORT
	11/02/2015	00:28:40	1024	
	11/02/2015	00:45:00	1023	MP 142 HIGHWAY 95 COUNCIL
	11/02/2015	03:08:35	1024	
2310	11/01/2015	21:25:37	1021	FOR INFO
2410	11/01/2015	20:03:46	1021	TO LET HIM KNOW WHAT GOING ON
2510	11/01/2015	21:12:01	1021	FOR INFO
2511	11/01/2015	18:47:33	911W	REPORT OF INJURY ACCIDENT
	11/01/2015	18:45:13	911W	RPTG ACCIDENT
	11/01/2015	18:47:17	911W	
	11/01/2015	18:47:28	911W	
	11/01/2015	18:49:00	911W	
	11/01/2015	19:07:01	1021	COURTNEY LF74 WITH 40 MIN ETA
	11/01/2015	19:25:12	1021	LARRY JAMES CALLED TO SEE ABOUT THE BULL
	11/01/2015	19:32:29	1021	TO BEN WARNER
	11/01/2015	19:35:33	1021	COURNEY RPTS LF IS TRYING TO REACH 2A20
	11/01/2015	19:41:45	1021	LEE WACO ALS 25 MIN
	11/01/2015	19:48:40	1021	TO MCCALL PD FOR ADDL UNITS/

	11/01/2015	20:05:33	1021	HAVE YOU CONTACTED SUE/SUE IS OUT OF TOWN AND BEN IS 76
	11/01/2015	20:08:57	INFO	214 AT MP155 WHERE DO YOU WANT ME/2300 DISREGARD WE WILL HAVE ISP HANDLE THIS/COPY
	11/01/2015	20:13:21	1021	TO STATE COMM FOR ROAD CLOSURE/COPY
	11/01/2015	20:14:09	1021	TO BRIAN LUEDDEKE PER 2307
	11/01/2015	20:26:31	1021	MP 142 HIGHWAY 95 COUNCIL TO ITD FOR NEXT AVAIL/FOR THE EVENT/AFFIRM
	11/01/2015	20:30:37	1021	COURTNEY LF 77 40
	11/01/2015	20:35:19	1021	TO BRIAN LUEDDEKE ON NAMES FILE NUMBER
	11/01/2015	20:37:58	1021	ERIC ISP REQ CLOSURE INFO
	11/01/2015	21:00:26	1021	DAN SHUMWAY RE TRAFFIC RPTS A SLUG OF COWS 25-30 PR ON THE ROAD
	11/01/2015	21:50:25	1021	TOM/ST ALS FOR PAT INFO ON THE PAT THAT IS COMING TO US/GAVE 127 INFO
	11/01/2015	23:13:47	1021	JODY PARADIS RPTS WE LF HIS SISTER DO WE KNOW WHERE SHE WENT/LF TO ST ALS BUT I DON'T KNOW WHO WHEN WHERE
	11/01/2015	23:57:50	1021	DOUG WILL BE HEADED THAT WAY IN A FEW
2512	11/04/2015	15:23:16	1021	SUE LAMBERT CALLED AND SHE WAS THE FIRST PERSON BEHIND THE AMBULANCE IN THE MASS CONFUSION ISP CAN CALL HER IF THEY WOULD LIKE[redacted]
	11/04/2015	15:27:55	1021	CALLED ISP TO ADVISE OF CALL FROM LAMBERT GAVE INFO TO DETECTIVE WHITE AND HE ASKED TO EMAIL THE INFORMATION OVER.
2514	11/01/2015	19:11:22	1021	2451 COUNCIL CUPRUM RD COUNCIL ABT S WILL BE 10-15 OUT ETA
	11/01/2015	19:27:31	1021	WITH 2301/ NEG CONTACT
	11/01/2015	19:29:44	1021	WITH 2308/ WILL GET READY NOW
	11/01/2015	19:35:01	911W	WE NEED STATE POLICE TO THE SCENE OF THE ACIDENT NOT ANY MORE ACSO EMPOYEES THE OWNER HAS BEEN SHOT AND IS GOING TO DIE/[redacted]OULD NOT GIVE HIS NAME
	11/01/2015	19:38:37	1021	WITH WEISER/ TO MEET WITH EMS
	11/01/2015	19:43:45	1021	COURTNEY WITH STATE COMM LF IS ON THE GROUND/WHAT HWY IS THIS/GIVEN/IS CLOSED WILL LET YOU KNOW
	11/01/2015	19:46:55	1021	WITH ISP AND THEY WILL START CALLING PEOPLE OUT
	11/01/2015	19:56:15	1021	WITH 2310 TO ADV THE SITUATION/ASK 01 OR 2300 IF THEY WANT ME BUT IM BAKER
	11/01/2015	19:58:21	1021	SUE/ TRYIING TO HELP BEN DO WE KNOW WHO HAS BEEN SHOT/NEG NO INFO/IT IS A LOCAL OF SHUMWAY,YANTIS OR JAMES AND AN OFCR INVOLVED SHOOTING/HAVE BEN CALL MY CELL WHEN WE GET MORE INFO IF HE NEEDS HELP
	11/01/2015	20:01:48	1021	2301 WANTING TRANSFER ISP/DISONNECTED/CALLED BACK GOT THE DIRECT #
	11/01/2015	20:04:55	1021	ERIC AT ISP 2 FROM MERIDIAN WITH INVESTIGATORS AND 2 UNITS FROM VALLEY ALSO/ GIVEN UPDATED INFO
	11/01/2015	20:13:37	1021	MP 142 HIGHWAY 95 COUNCIL FROM VCSO DO YOU STILL NEED ANY UNITS/AS PER 25 11 GO AHEAD AND HAVE EVERYONE STAND DOWN
	11/01/2015	20:15:21	1021	MP 142 HIGHWAY 95 COUNCIL WITH GARNER/WILL LET BRUCE KNOW AND THEY WILL MEET AT THE CLINIC
	11/01/2015	20:16:38	1021	MP 142 HIGHWAY 95 COUNCIL WITH ISP TO GIVE AN UPDATE FROM THE SHERIFF
	11/01/2015	20:17:59	1021	FROM ROBIN FREEMAN/WHERE IS THE ROAD CLOSED/GIVEN/DO YOU NEED ITD ASSIT/HAS NOT BEEN REQUESTED AT THIS TIME
	11/01/2015	20:18:14	1021	FROM VIC ISP AND WAS GIVEN WHAT WE KNOW AT THIS TIME
	11/01/2015	20:38:28	1021	FROM KEN FINK THAT THERE IS A LOT OF CARS GOING BY VERY FAST 40-50 MPH AND IF WE DONT GET THEM SLOWED DOWN WE WILL HAVE ANOTHER ACIDENT
	11/01/2015	20:46:03	1021	FROM CRAIG BOLL/WHAT IS GOING ON UP THERE/GIVEN ALL KNOWN INFO
	11/01/2015	20:53:30	1021	WITH COURTNEY/NEEDING TO MAKE CONTACT WITH NMM FO LF ON F2 / CONTACT WAS MADE WHILE ON LINE
	11/01/2015	22:17:57	1021	FROM VCSO WANTING TO KNOW WHERE AND FOR HOW LONG IS THE HWY CLOSED/ADV FROM NM TO

				COUNCIL AND WE WILL LET THEM KNOW WHEN IT IS OPENED BACK UP
	11/02/2015	00:15:02	1021	ELIZABETH AT STATE COMM/ FOR RD CLOSURE INFO
	11/02/2015	03:03:16	1021	WITH MARK/NMF TO GO AHEAD RE OPEN THE HWY
	11/02/2015	03:04:52	1021	WITH CHARLES/CCL FIRE NEG CONT
	11/02/2015	03:07:17	1021	WITH ITD COURTNEY/ WE ARE CLRING THE SCENE NOW AND THE HWY HAS BEEN OPENED BACK UP
	11/02/2015	03:33:32	1021	MP 142 HIGHWAY 95 COUNCIL
				WITH VCSO/ADV THAT HWY IS BACK OPEN
2A20	11/01/2015	18:50:05	DISP	1338 OLD HWY 95 - N Sector
				MESA
				D10 M1 377 FOR FIRE 369 385 380 M6 379 RESP
	11/01/2015	19:18:24	1076	MP 142 HIGHWAY 95 COUNCIL
	11/01/2015	19:23:21	1023	MP 142 HIGHWAY 95 COUNCIL
	11/01/2015	19:34:20	76H	MP 142 HIGHWAY 95 COUNCIL
				TO AIRPORT W/FEM PAT
	11/01/2015	19:44:21	23H	MP 142 HIGHWAY 95 COUNCIL
	11/01/2015	19:55:41	INFO	MP 142 HIGHWAY 95 COUNCIL
				LF IS AIRBORNE
	11/01/2015	19:56:36	24H	MP 142 HIGHWAY 95 COUNCIL
	11/01/2015	20:56:27	1024	
2A21	11/01/2015	18:50:11	DISP	1338 OLD HWY 95 - N Sector
				MESA
	11/01/2015	18:55:04	1023	MP 142 HIGHWAY 95 COUNCIL
	11/01/2015	19:38:01	1076	MP 142 HIGHWAY 95 COUNCIL
				TO WEISER
	11/01/2015	19:38:34	INFO	MP 142 HIGHWAY 95 COUNCIL
				FOR REND W/ALS
	11/01/2015	19:39:56	INFO	MP 142 HIGHWAY 95 COUNCIL
	11/01/2015	19:42:50	ADV	MP 142 HIGHWAY 95 COUNCIL
	11/01/2015	20:03:31	1023	MP 142 HIGHWAY 95 COUNCIL
				AT FAIRRGROUNDS
	11/01/2015	20:07:17	INFO	MP 142 HIGHWAY 95 COUNCIL
				REND W/WEISER
	11/01/2015	20:56:20	1024	
318	11/01/2015	20:22:30	1076	MP 142 HIGHWAY 95 COUNCIL
	11/01/2015	20:27:57	INFO	MP 142 HIGHWAY 95 COUNCIL
				CAN I HAVE AN UPDATE/GIVEN
	11/01/2015	20:40:44	INFO	MP 142 HIGHWAY 95 COUNCIL
				ADV OF THE CALL FROM THE HOME OWNER COULD YOU TAKE THAT/COPY
	11/01/2015	20:47:42	1023	FRUITVALE GLENDALE RD
				FOR TRAFFIC CONTROL
	11/01/2015	21:00:27	1021	DAN SHUMWAY RE TRAFFIC RPTS A SLUG OF COWS 25-30 PR ON THE ROAD
	11/01/2015	21:17:03	STAT	C4
	11/01/2015	21:34:25	STAT	C4
	11/01/2015	21:50:18	STAT	C4
	11/01/2015	22:03:30	STAT	C4
	11/01/2015	22:17:07	STAT	C4
	11/01/2015	22:29:30	STAT	C4
	11/01/2015	22:40:01	STAT	C4
	11/01/2015	22:52:09	STAT	C4

	11/01/2015	23:04:04	STAT	C4
	11/01/2015	23:13:58	STAT	C4
	11/01/2015	23:25:45	STAT	C4
	11/01/2015	23:38:16	STAT	C4
	11/01/2015	23:48:51	STAT	C4
	11/01/2015	23:59:58	STAT	C4
	11/02/2015	00:11:57	STAT	C4
	11/02/2015	00:27:45	STAT	C4
	11/02/2015	00:41:11	STAT	C4
	11/02/2015	00:53:08	STAT	C4
	11/02/2015	01:05:06	STAT	C4
	11/02/2015	01:20:03	STAT	C4
	11/02/2015	01:37:16	STAT	C4
	11/02/2015	01:50:38	STAT	C4
	11/02/2015	02:07:51	STAT	C4
	11/02/2015	02:20:03	STAT	C4
	11/02/2015	02:35:08	STAT	C4
	11/02/2015	02:48:54	STAT	C4
	11/02/2015	03:01:56	ADV	COPY DIRECT
	11/02/2015	03:03:38	1024	
338	11/01/2015	20:21:56	1021	MP 142 HIGHWAY 95 COUNCIL ADV OF THE SITUATION
	11/01/2015	20:38:41	1076	MP 142 HIGHWAY 95 COUNCIL
	11/01/2015	20:43:21	INFO	MP 142 HIGHWAY 95 COUNCIL 318 WILL TAKE THE LOWER END OF FRTVL I WILL TAKE THE UPPER END FOR TRAQFFIC CONTROL
	11/01/2015	20:49:21	1021	MP 142 HIGHWAY 95 COUNCIL STANDING BY AT GLENDALE UNTIL FURTHER NOTICE
	11/01/2015	20:49:43	MESA	MP 142 HIGHWAY 95 COUNCIL
	11/01/2015	20:54:44	1023	MP 142 HIGHWAY 95 COUNCIL
	11/01/2015	20:57:25	1023	N GLENDALE RD FOR TRAFFIC CONTROL
	11/01/2015	21:16:55	STAT	N GLENDALE RD C4
	11/01/2015	21:34:34	STAT	N GLENDALE RD C4
	11/01/2015	21:50:03	STAT	N GLENDALE RD C4
	11/01/2015	22:02:48	STAT	N GLENDALE RD C4
	11/01/2015	22:16:52	STAT	N GLENDALE RD C4
	11/01/2015	22:29:09	STAT	N GLENDALE RD C4
	11/01/2015	22:40:10	STAT	N GLENDALE RD C4
	11/01/2015	22:51:47	STAT	N GLENDALE RD
	11/01/2015	23:03:44	STAT	N GLENDALE RD C4

	11/01/2015	23:14:45	STAT	N GLENDALE RD C4
	11/01/2015	23:26:04	STAT	MP 142 HIGHWAY 95 COUNCIL C4
	11/01/2015	23:38:31	STAT	MP 142 HIGHWAY 95 COUNCIL C4
	11/01/2015	23:49:22	STAT	MP 142 HIGHWAY 95 COUNCIL C4
	11/02/2015	00:00:24	STAT	MP 142 HIGHWAY 95 COUNCIL C4
	11/02/2015	00:12:17	STAT	MP 142 HIGHWAY 95 COUNCIL C4
	11/02/2015	00:28:16	STAT	MP 142 HIGHWAY 95 COUNCIL C4
	11/02/2015	00:41:41	STAT	MP 142 HIGHWAY 95 COUNCIL C4
	11/02/2015	00:52:44	STAT	MP 142 HIGHWAY 95 COUNCIL C4
	11/02/2015	01:04:54	STAT	MP 142 HIGHWAY 95 COUNCIL C4
	11/02/2015	01:19:51	STAT	MP 142 HIGHWAY 95 COUNCIL C4
	11/02/2015	01:36:59	STAT	MP 142 HIGHWAY 95 COUNCIL C4
	11/02/2015	01:50:22	STAT	MP 142 HIGHWAY 95 COUNCIL C4
	11/02/2015	02:07:34	STAT	MP 142 HIGHWAY 95 COUNCIL C4
	11/02/2015	02:20:37	STAT	MP 142 HIGHWAY 95 COUNCIL C4
	11/02/2015	02:34:54	STAT	MP 142 HIGHWAY 95 COUNCIL C4
	11/02/2015	02:49:10	STAT	MP 142 HIGHWAY 95 COUNCIL C4
	11/02/2015	03:01:57	ADV	COPY DIRECT
	11/02/2015	03:03:40	1024	
445	11/01/2015	21:20:35	1076	MP 142 HIGHWAY 95 COUNCIL
	11/01/2015	21:41:54	1023	MP 142 HIGHWAY 95 COUNCIL
	11/02/2015	03:09:07	1024	
560	11/01/2015	20:26:31	INFO	WHERE ARE WE BLOCKING THE HWY/ADV S OF NM THE ICIDENT IS AT 142/AFFIRM
	11/01/2015	21:20:43	1076	MP 142 HIGHWAY 95 COUNCIL
	11/01/2015	21:30:41	1023	
	11/02/2015	03:09:09	1024	
CCLF	11/01/2015	18:47:49	DISP	
	11/01/2015	18:50:16	DISP	1338 OLD HWY 95 - N Sector MESA
	11/01/2015	18:49:00	1076	1338 OLD HWY 95 - N Sector MESA
	11/01/2015	18:50:57	1076	1338 OLD HWY 95 - N Sector

				MESA SQUAD 1 76 2 ON BOARD
	11/01/2015	18:51:45	1076	1338 OLD HWY 95 - N Sector MESA RESCUE 1 76
	11/01/2015	18:51:59	1076	1338 OLD HWY 95 - N Sector MESA 385
	11/01/2015	18:53:37	INFO	1338 OLD HWY 95 - N Sector MESA ADV MP 142 HWY 95 375
	11/01/2015	18:54:43	1023	MP 142 HIGHWAY 95 COUNCIL
	11/01/2015	18:55:49	1023	MP 142 HIGHWAY 95 COUNCIL SQUA 1
	11/01/2015	18:57:38	1023	MP 142 HIGHWAY 95 COUNCIL RESCUE 1 23
	11/01/2015	19:18:02	INFO	MP 142 HIGHWAY 95 COUNCIL 379 REQ EXPIDITE FOR SECOND UNIT
	11/01/2015	20:10:04	INFO	MP 142 HIGHWAY 95 COUNCIL 375 ADV TO CALL THE VET TO MEETAT HIS CLINIC WE HAVE A DOG THA T WAS INVOLVED IN THE ACCIDENT AND NEEDS A PLACE TO STAY
	11/01/2015	20:34:09	INFO	MP 142 HIGHWAY 95 COUNCIL ENROUTE TO SHELL FOR TRAFFIC CONTROL
	11/01/2015	20:38:22	1023	MP 142 HIGHWAY 95 COUNCIL
	11/02/2015	03:05:14	ADV	MP 142 HIGHWAY 95 COUNCIL VIA RADIO TO OPEN THE RD BACK UP
	11/02/2015	03:05:38	1024	
CCLF2	11/01/2015	18:50:21	DISP	1338 OLD HWY 95 - N Sector MESA
	11/01/2015	19:20:58	1024	
CCLM	11/01/2015	18:43:00	DISP	
	11/01/2015	18:54:58	ADV	
	11/01/2015	18:56:54	DISP	REQ FOR ADDL UNITS M8 RESP
	11/01/2015	18:58:30	1023	385
	11/01/2015	18:59:50	LF	1 PAT TO CCL AIRPORT
	11/01/2015	19:03:42	INFO	M10 M12 RESP D10 TO M12 ANY RESP UNITS BRING ADDL UNIT
	11/01/2015	19:18:50	INFO	PAGE 3RD TIME 2 UNITS RESP AND WAS WALKED ON 2A20 IS 76
NMF	11/01/2015	20:19:13	DISP	TO PULL OFF ALL SEMI'S AT CFN/182 OTHER UNIT SCRATCHY
	11/01/2015	20:20:28	DISP	
	11/01/2015	20:25:48	INFO	3 ENROUTE TO BARRICADE THE HWY
	11/01/2015	21:24:06	INFO	WE HAVE LOCAL PPL THAT ARE RPTG THEY CAN COME THROUGH FRTVL/GLENDALE/ADV THERE ARE 50 TO 60 COWS ON THE ROAD/COPY MARK PETERSON [redacted] USTIN [redacted]
	11/02/2015	00:25:28	1076	MP 142 HIGHWAY 95 COUNCIL
	11/02/2015	01:30:39	1023	MP 142 HIGHWAY 95 COUNCIL
	11/02/2015	03:03:07	1024	
NMM	11/01/2015	19:32:58	1076	MP 142 HIGHWAY 95 COUNCIL
	11/01/2015	19:33:21	INFO	MP 142 HIGHWAY 95 COUNCIL ALSO BRINGING SECOND UNIT
	11/01/2015	19:40:59	INFO	MP 142 HIGHWAY 95 COUNCIL CAN YOU TELL US WHAT WE ARE HEADED TO/ GIVEN/ INFO WE ARE AT MP 155

11/01/2015	19:49:24	1023	MP 142 HIGHWAY 95 COUNCIL
11/01/2015	19:49:35	1023	MP 142 HIGHWAY 95 COUNCIL 2ND UNIT ON SCENE
11/01/2015	20:17:45	INFO	MP 142 HIGHWAY 95 COUNCIL 2300 REQUEST HAVE SEMI'S STOPPED AT CFN
11/01/2015	20:31:25	ADV	MP 142 HIGHWAY 95 COUNCIL
11/01/2015	20:41:06	INFO	MP 142 HIGHWAY 95 COUNCIL CONT S FOR AN EARLIER REND W/LF/HAVE NOT LIFTED YET WILL MAKE CONT AS SOON AS THEY ARE AIRBORNE
11/01/2015	20:41:09	ADV	MP 142 HIGHWAY 95 COUNCIL
11/01/2015	21:07:22	1023	MIDVALE AIRPORT TO MEET LF
11/01/2015	21:30:00	1021	MIDVALE AIRPORT 127 MRS YANTIS FLOWN AWAY AND WE REND AT MIDVALE AIRPORT
11/01/2015	21:39:03	1076	MIDVALE AIRPORT W/2 TO THE SO
11/01/2015	22:07:23	1019	MIDVALE AIRPORT
11/01/2015	22:21:16	1076	MIDVALE AIRPORT TO NM
11/01/2015	23:01:11	1024	
11/02/2015	00:13:54	BS	UNIT 1

Circumstances

Vehicles

Hold	State/Lic Plate	Vehicle Description	Color	Name
N	[redacted]	1994 SUBA LEGACY	GRN	GARNER, WILLIAM DALE

Wreckers

ABT TOWING SOUTH **Phone:** [redacted]
405 SCHOOL AVE
COUNCIL, ID 83612

State/Lic Plate	Vehicle Description	Notified Date / Time	Towed Date / Time	Owner / Driver
		11/01/2015 19:10		

* * * * * * * * * * * END OF REPORT * * * * * * * * * * *

From: Horst, Jason
Sent: Wednesday, January 6, 2016 10:06 AM
To: 'Allison Laneve'
Cc: Hendershot, Danielle; Catlin, Jack; Boone, Robert
Subject: Additional Tests

Hello Allison,

We would like to do some follow up testing in addition to the primer residue testing already conducted. Specifically we would like to do distance analysis on Mr. Yantis' clothing and would also like to see if Mr. Morgan can detect the presence of residue which would indicate if Mr. Yantis fired his weapon at Deputy Roland.

It is my understanding that the process would look something like this.

Mr. Morgan would first test fire Mr. Yantis' rifle to get a more accurate analysis of the rate and distance of dissipation for that specific rifle. This would tell us how close they would have needed to be in order for the powder to even show up on Roland's uniform.

We should also be able to get an actual distance estimate based on the hits on Yantis' clothing.

Based on the information these two things show us, along with the statements of the officers, we could better conclude if detection of gun powder would even be possible on Roland's uniform.

Let me know the estimated costs and the specific list of materials we need to send.

Thank you,
Jason

Jason Horst
Detective
Idaho State Police
[redacted]

CONFIDENTIALITY NOTICE: This e-mail is intended only for the personal and confidential use of the individual(s) named as recipients (or the employee or agent responsible to deliver it to the intended recipient) and is covered by the Electronic Communications Privacy Act, 18 U.S.C. §§ 2510-2521. It may contain information that is privileged, confidential and/or protected from disclosure under applicable law including, but not limited to, the attorney client privilege and/or work product doctrine. If you are not the intended recipient of this transmission, please notify the sender immediately by telephone. Do not deliver, distribute or copy this transmission, disclose its contents or take any action in reliance on the information it contains.

From: Hendershot, Danielle
Sent: Wednesday, January 6, 2016 11:22 AM
To: Horst, Jason
Subject: ATF M15-140
Attachments: trace_detail.do.pdf

15-53036 004685

From: Christy, Trish
Sent: Tuesday, December 1, 2015 2:04 PM
To: Gates, Corey; Horst, Jason
Subject: Brian Wood Report
Attachments: Brian Wood Report.pdf

We discovered this document on Wood that was not filed in the correct place, so was not included in the documents provided to you this morning.

I'm so sorry for the error!

Trish Christy
Idaho Peace Officer Standards & Training
700 S. Stratford Dr.
Meridian, ID 83642-6202
[redacted]
Website: www.post.idaho.gov

CONFIDENTIALITY NOTICE: This e-mail is intended only for the personal and confidential use of the individual(s) named as recipients (or the employee or agent responsible to deliver it to the intended recipient) and is covered by the Electronic Communications Privacy Act, 18 U.S.C. §§ 2510-2521. It may contain information that is privileged, confidential and/or protected from disclosure under applicable law including, but not limited to, the attorney client privilege and/or work product doctrine. If you are not the intended recipient of this transmission, please notify the sender immediately by telephone. Do not deliver, distribute or copy this transmission, disclose its contents or take any action in reliance on the information it contains.

From: Horst, Jason
Sent: Monday, December 28, 2015 10:05 AM
To: [redacted]
Subject: CDA Jan 6

Hello Tammy,
Don't know if you remember me but I used to be on the governor's security detail before Blake.
I have a couple questions for you concerning the flight you have going round trip to CDA on January 6.
First is simply what do I need to do to get a seat reserved for a detective to take that round trip.
Second if I can get a detective on that flight are there any costs associated and what are the procedures to pay it.

I am trying to send a detective to the State Police Lab to retrieve 3 guns and a piece of asphalt which are evidence in a case I'm working and bring them back to Boise.
Please let me know what I need to do to make this happen. I'm sure the detective would love to not take that drive again.

Jason

CONFIDENTIALITY NOTICE: This e-mail is intended only for the personal and confidential use of the individual(s) named as recipients (or the employee or agent responsible to deliver it to the intended recipient) and is covered by the Electronic Communications Privacy Act, 18 U.S.C. §§ 2510-2521. It may contain information that is privileged, confidential and/or protected from disclosure under applicable law including, but not limited to, the attorney client privilege and/or work product doctrine. If you are not the intended recipient of this transmission, please notify the sender immediately by telephone. Do not deliver, distribute or copy this transmission, disclose its contents or take any action in reliance on the information it contains.

From: Allison Laneve [redacted]
Sent: Tuesday, December 15, 2015 11:39 AM
To: Horst, Jason
Subject: Contact Info for Tom Morgan

Hello Detective Horst ~

Tom Morgan's contact info is as follows –

Cell Phone – [redacted]

He should be able to be reached any time after 4:00pm EST.

Thank you kindly!

Allison

Allison Laneve
Manager & Forensic Scientist
RJ Lee Group

724.325.1776 Office
[redacted] Direct
alaneve@rjleegroup.com

Website | Blog | Twitter | LinkedIn

350 Hochberg Road | Monroeville, PA 15146

How are we doing? Take the Customer Survey.

The information contained in this e-mail message, together with any attachments thereto, is intended only for the personal and confidential use of the addressee[s] named above. The message and the attachments are or may be an attorney-client or other privileged or protected communication. If you are not the intended recipient of this message, or authorized to receive it for the intended recipient, you have received this message in error. You are not to review, use, disseminate, distribute or copy this message, any attachments thereto, or their contents. If you have received this message in error, please immediately notify us by return e-mail message, and delete the original message. Thank you for your cooperation.

From: Craig, Lacy
Sent: Friday, January 22, 2016 12:48 PM
Subject: Corrected information on Officer Safety Bulletin Brian Wood

The Toyota Camry plate should actually be [redacted].

Lacy Craig
Intelligence Analyst
Idaho Criminal Intelligence Center
700 S Stratford
Meridian, Idaho 83642
208 884 7391
[redacted]
Please report any suspicious activity to https://www.isp.idaho.gov/icic/sar.html

CONFIDENTIALITY NOTICE: This e-mail is intended only for the personal and confidential use of the individual(s) named as recipients (or the employee or agent responsible to deliver it to the intended recipient) and is covered by the Electronic Communications Privacy Act, 18 U.S.C. §§ 2510-2521. It may contain information that is privileged, confidential and/or protected from disclosure under applicable law including, but not limited to, the attorney client privilege and/or work product doctrine. If you are not the intended recipient of this transmission, please notify the sender immediately by telephone. Do not deliver, distribute or copy this transmission, disclose its contents or take any action in reliance on the information it contains.

From: Walker, Sean
Sent: Friday, November 13, 2015 12:35 PM
To: Carmack, Quinn
Cc: Horst, Jason; DeBie, Troy
Subject: Crime scene tag numbers with calibers

Here are the calibers associated with the crime scene tags numbers:

10- Speer; .223 Remington case
11- Speer; .223 Remington case
12- Speer; .223 Remington case
13- Speer; .223 Remington case
14- Speer; .223 Remington case
15- Speer; .223 Remington case
16- Speer; .223 Remington case
17- Winchester; .45 Auto case
18- Winchester; .45 Auto case
19- Winchester; .45 Auto case
20- Speer; .223 Remington case
21- Speer; .223 Remington case
22- Winchester; .45 Auto case
23- Speer; .223 Remington case
24- Speer; .223 Remington case
25- Speer; .223 Remington case
26- Speer; .223 Remington case
27- Speer; .223 Remington case
28- Speer; .223 Remington case
29- Speer; .223 Remington case

If you need anything else, just let me know.

From: Chase III, Oliver
Sent: Monday, December 14, 2015 2:54 PM
To: Horst, Jason
Subject: diagrams
Attachments: Adams Full Size.pdf; Adams Letter Size.pdf

Importance: High

Sir - One is full size, the other is letter size.

Respectfully,

Corporal Oliver Chase

Idaho State Police

[redacted]

CONFIDENTIALITY NOTICE: This e-mail is intended only for the personal and confidential use of the individual(s) named as recipients (or the employee or agent responsible to deliver it to the intended recipient) and is covered by the Electronic Communications Privacy Act, 18 U.S.C. §§ 2510-2521. It may contain information that is privileged, confidential and\or protected from disclosure under applicable law including, but not limited to, the attorney client privilege and\or work product doctrine. If you are not the intended recipient of this transmission, please notify the sender immediately by telephone. Do not deliver, distribute or copy this transmission, disclose its contents or take any action in reliance on the information it contains.

From: Allison Laneve <[redacted]
Sent: Wednesday, January 27, 2016 7:03 AM
To: Horst, Jason
Cc: Thomas [redacted] Stephanie Horner; Michael Gorski; Marsha Hess
Subject: Distance Determination Analysis

Good Morning Det. Horst ~

I wanted to touch base with you quickly to see if you have decided whether or not it would be okay for us to remove a small section of the officer's shirt to retain for further analysis should the test for lead come back negative. To refresh your memory, doing this would not impede the test for lead that Tom Morgan would be conducting on the area of interest. Once Tom does the test for lead no further testing can be done. By removing a small section of the shirt prior to the lead testing, it can be retained for further analysis if the area of interest turns out NOT to be lead.

Additionally, to give you a recap of what has been done so far:

1) All three firearms have been test fired at distances of contact through 72 inches.
2) A thorough macroscopic exam, microscopic exam, and chemical analysis has been conducted on the down jacket.
3) A thorough macroscopic exam and microscopic exam has been conducted on the officer's shirt and pants.
4) Preliminary observations have been conducted on the remaining items of clothing (vest, thermal shirt etc.)
5) Preliminary trajectory examination has been conducted on the Ruger.

As soon as we hear from you we will proceed with the chemical processing (and possible further analysis) on the officer's shirt.

I also wanted to inform you that we will be exceeding the 10-12 hours of examination time originally quoted due to the necessity of processing multiple areas on several garments, the possibility of further examination on the officer's shirt, as well as the possibility of further test firing (depending on the result of the chemical analysis conducted on the officer's shirt). I would estimate an additional 6-10 hours all depending on where the analysis takes us. We can most certainly keep you informed along the way. I wanted to be sure that you were aware of this and also that we have permission to continue with the analysis. We will of course work as quickly and efficiently as possible.

Feel free to email or call me with your responses! Thank you for your time!

Allison

Allison Laneve
Manager & Forensic Scientist
RJ Lee Group

[redacted]

Website | Blog | Twitter | LinkedIn

350 Hochberg Road | Monroeville, PA 15146

How are we doing? Take the Customer Survey.

The information contained in this e-mail message, together with any attachments thereto, is intended only for the personal and confidential use of the addressee[s] named above. The message and the attachments are or may be an attorney-client or other privileged or protected communication. If you are not the intended recipient of this message, or authorized to receive it for the intended recipient, you have received this message in error. You are not to review, use, disseminate, distribute or copy this message, any attachments thereto, or their contents. If you have received this message in error, please immediately notify us by return e-mail message, and delete the original message. Thank you for your cooperation.

From: Catlin, Jack
Sent: Tuesday, November 24, 2015 9:43 AM
To: [redacted]
Cc: Horst, Jason; Boone, Robert; Hendershot, Danielle
Subject: DNA Testing

Jason, as you are aware we believe we recovered a spent .204 round from the crime scene in Adams County. This is the caliber of bullet that Jack Yantis was using. Before we sent the round and other evidence to the FBI lab, we had the ISP lab check the spent round for biological trace evidence. The ISP lab has informed us there was blood on the round and they have a very small sample to conduct a DNA test. The issue is the entire sample will be consumed when the DNA test is performed. The ISP lab generally requests a letter from defense attorneys authorizing such tests that consume all of the sample before they conduct such tests. However, in this case we have not charged anyone.

We need to know if the blood on the spent .204 round is from the Bull or some other source. I do not know if the lab will allow the AG's Office to authorize such a test or if we want to contact the officer's attorney and have him authorize the test. Due to the fact neither of the two officers had any wounds the only blood that could be on the bullet would be the Bull's blood or Jack Yantis' own blood, but we need to know the results.

CONFIDENTIALITY NOTICE: This e-mail is intended only for the personal and confidential use of the individual(s) named as recipients (or the employee or agent responsible to deliver it to the intended recipient) and is covered by the Electronic Communications Privacy Act, 18 U.S.C. §§ 2510-2521. It may contain information that is privileged, confidential and/or protected from disclosure under applicable law including, but not limited to, the attorney client privilege and/or work product doctrine. If you are not the intended recipient of this transmission, please notify the sender immediately by telephone. Do not deliver, distribute or copy this transmission, disclose its contents or take any action in reliance on the information it contains.

From: Carmack, Quinn
Sent: Monday, November 2, 2015 8:54 PM
To: Horst, Jason
Subject: Drawing

Jason,

I printed out a large drawing and put it on the desk next to the other drawings. It is rolled up and will have a sticky note. I am supposed to be off until Friday night, however I can come in if needed. Let me know if you want anything added or changed to the drawing.

I will burn a copy of all the data to a CD when it looks like you are good with the drawing.

Thanks,

Corporal Quinn B. Carmack
Idaho State Police
[redacted]

CONFIDENTIALITY NOTICE: This e-mail is intended only for the personal and confidential use of the individual(s) named as recipients (or the employee or agent responsible to deliver it to the intended recipient) and is covered by the Electronic Communications Privacy Act, 18 U.S.C. §§ 2510-2521. It may contain information that is privileged, confidential and/or protected from disclosure under applicable law including, but not limited to, the attorney client privilege and/or work product doctrine. If you are not the intended recipient of this transmission, please notify the sender immediately by telephone. Do not deliver, distribute or copy this transmission, disclose its contents or take any action in reliance on the information it contains.

From: Montgomery, Karen
Sent: Monday, November 23, 2015 2:36 PM
To: Horst, Jason
Subject: Emailing: M15-140_1116-croland-M15-140_20151123.doc, M15-140_1116-bwood-M15-140_20151123.doc
Attachments: M15-140_1116-croland-M15-140_20151123.doc; M15-140_1116-bwood-M15-140_20151123.doc

Your message is ready to be sent with the following file or link attachments:

M15-140_1116-croland-M15-140_20151123.doc
M15-140_1116-bwood-M15-140_20151123.doc

Note: To protect against computer viruses, e-mail programs may prevent sending or receiving certain types of file attachments. Check your e-mail security settings to determine how attachments are handled.

From: Jacobson, Stuart
Sent: Thursday, December 17, 2015 11:08 AM
To: Horst, Jason
Subject: Expert Referral

https://afte.org/resources/expert-referral

From: Horst, Jason
Sent: Wednesday, December 16, 2015 9:48 AM
To: Hoxie, Angelie
Subject: FBI rpt Coroner rpt
Attachments: Adams County Coroner's Autopsy Report.pdf; FBI Lab - Paint on ASP.pdf

CONFIDENTIALITY NOTICE: This e-mail is intended only for the personal and confidential use of the individual(s) named as recipients (or the employee or agent responsible to deliver it to the intended recipient) and is covered by the Electronic Communications Privacy Act, 18 U.S.C. §§ 2510-2521. It may contain information that is privileged, confidential and/or protected from disclosure under applicable law including, but not limited to, the attorney client privilege and/or work product doctrine. If you are not the intended recipient of this transmission, please notify the sender immediately by telephone. Do not deliver, distribute or copy this transmission, disclose its contents or take any action in reliance on the information it contains.

From: Horst, Jason
Sent: Monday, January 4, 2016 8:48 AM
To: Hendershot, Danielle
Subject: FW: Adams County --- testing of swab from .204
Attachments: 122915 to Detectivce Horst.pdf

CONFIDENTIALITY NOTICE: This e-mail is intended only for the personal and confidential use of the individual(s) named as recipients (or the employee or agent responsible to deliver it to the intended recipient) and is covered by the Electronic Communications Privacy Act, 18 U.S.C. §§ 2510-2521. It may contain information that is privileged, confidential and/or protected from disclosure under applicable law including, but not limited to, the attorney client privilege and/or work product doctrine. If you are not the intended recipient of this transmission, please notify the sender immediately by telephone. Do not deliver, distribute or copy this transmission, disclose its contents or take any action in reliance on the information it contains.

From: Spillman, Jason [redacted]
Sent: Tuesday, December 29, 2015 1:45 PM
To: Horst, Jason
Cc: Lucoff, Aaron (USAID) ([redacted]; Draper, Rodney O. (SU) (FBI) [redacted]; Steen, Michael; Catlin, Jack
Subject: Adams County --- testing of swab from .204

Detective Horst,

Attached is the letter we discussed re: testing of the swab from the .204 round. I have advised Kevin Dinius that you will be doing this testing and that further testing will not be possible.

Please do not hesitate to let me know if you have any questions or if you need anything else from us.

Thanks, Jason

Jason Slade Spillman
Lead Deputy Attorney General
Special Prosecutions Unit
P.O. Box 83720
Boise, ID 83720-0010
[redacted]

STATE OF IDAHO

OFFICE OF THE ATTORNEY GENERAL

LAWRENCE G. WASDEN

December 29, 2015

Detective Jason Horst
Idaho State Police
700 South Stratford Dr.
Meridian, ID 83642

Re: Adams County Officer Involved Shooting

Dear Detective Horst,

This letter confirms our discussions regarding testing of the DNA swabbed from the .204 bullet. It is our understanding that a small amount of blood was swabbed from that round and that you plan to have the ISP lab test the swab in hopes of determining the source of the blood. You have explained that this testing will consume all of the DNA and that further testing will not be possible. We agree the test is necessary, and thus, we authorize you to proceed.

I appreciate your patience on this issue, and I urge you to contact me with any other questions you may have. Thank you.

Very truly yours,

Jason Slade Spillman
Lead Deputy Attorney General
Special Prosecutions Unit

Criminal Law Division
P.O. Box 83720, Boise, Idaho 83720-0010
Telephone: (208) 334-2400, FAX: (208) 854-8074
Located at 700 W. State Street
Joe R. Williams Building, 4th Floor

From: Catlin, Jack
Sent: Tuesday, November 10, 2015 5:57 PM
To: Banda, Joe; Boone, Robert; Cabaong, Deshan; Christensen, Jim; Cortez, David; DeBie, Troy; Gates, Corey; Gooch, Vickie; Hendershot, Danielle; Hopkins, Timothy; Horst, Jason; Kessinger, Bret; Lake, Joseph; Montgomery, Karen; Stennett, Jess; Walker, Sean; White, Kenneth; Wunsch, Harold
Subject: FW: Adams County Incident

CONFIDENTIALITY NOTICE: This e-mail is intended only for the personal and confidential use of the individual(s) named as recipients (or the employee or agent responsible to deliver it to the intended recipient) and is covered by the Electronic Communications Privacy Act, 18 U.S.C. §§ 2510-2521. It may contain information that is privileged, confidential and/or protected from disclosure under applicable law including, but not limited to, the attorney client privilege and/or work product doctrine. If you are not the intended recipient of this transmission, please notify the sender immediately by telephone. Do not deliver, distribute or copy this transmission, disclose its contents or take any action in reliance on the information it contains.

-----Original Message-----
From: Gardiner, William
Sent: Tuesday, November 10, 2015 5:54 PM
To: Boone, Robert; Pattis, Jens; Banda, Joe; Cagle, Jason; Smith, Matthew; Christensen, Jim; Tulleners, Scott; Grothaus, Kirk; Sly, Matthew
Cc: Doty, Bradley; Catlin, Jack; Graham, Sarah
Subject: Adams County Incident

D3 Supervisors:

As you know, the recent incident in Adams County has been a highly discussed topic in the media. ISP is serving as the lead agency and it is important to remind everyone that no ISP employees are to discuss particulars of the case with anyone outside the scope of the investigation. That would include comments on social media, news outlets, or simply conversation with family or friends. Preserving the integrity of the case must be our major focus.

Supervisors, please forward this information to your teams ASAP.

Thank you,

Captain Bill Gardiner, M.A.A.L.
Idaho State Police
District Commander
700 S. Stratford Dr.
Meridian, ID 83642
[redacted]

From: Wunsch, Harold
Sent: Wednesday, November 4, 2015 8:16 AM
To: Horst, Jason
Subject: FW: Adams County OIS comments from Facebook

From: Andrew A. Fisher [mailto[redacted]
Sent: Wednesday, November 04, 2015 8:15 AM
To: Wunsch, Harold
Subject: Adams County OIS comments from Facebook



Timeline About Friends Photos More



PHOTOS



Kevin J. Darrah via **KBOI 2**
November 2 at 12:22pm ·

Good morning everyone! Just to let everyone know, I ha
this shooting! The police officer put 5 slugs into a guys c
trying to shoot his own cow with a rifle that had been hit
When is the abuse of police officers going to stop? Not t
the guy that was shot and killed, went into cardiac arrest
hospitalized because she had a heart attack. I sat on hig
part of 8 hours last night. Absolutely sickening!



One person killed in o
shooting in Council

Idaho State Police says troopers
Adams County shooting and will
information later Monday.

WWW.KBOI2.COM

Share

Kevin J. Darrah Poorly trained gun happy bandoleros wearing the badge... I was the very first Tractor Trailer that night going Southbound.. It was a sickening scene, I got pictures from a distance. My right to do so as I was not infringing on the 'Investigation'.. Everything from the Rancher being shot, a 62 year old man, and his wife having a heart attack on scene, makes me both livid and sick.... I hope your all proud of yourselves for the way you've been portrayed too the public, just another legalized death squad... That town will not forget, may Gods mercy show forth in this dark hour they must now endure. I hope if justice isn't served, that they shit can the current Sheriff and put someone in that would inform and train his deputies on proper deployment of force. They've got one women's statement as I know of right now, and there will be more I'm sure that will come to light.

Like · Reply · 3 · 8 hrs · Edited

Kevin J. Darrah via KBOI 2

November 2 at 12:22pm ·

Good morning everyone! Just to let everyone know, I had front row seats for this shooting! The police officer put 5 slugs into a guys chest, because he was trying to shoot his own cow with a rifle that had been hit by another vehicle. When is the abuse of police officers going to stop? Not to mention, the wife of the guy that was shot and killed, went into cardiac arrest and is currently hospitalized because she had a heart attack. I sat on highway 95 for the better part of 8 hours last night. Absolutely sickening!

One person killed in officer-involved shooting in Council

Idaho State Police says troopers are investigating the Adams County shooting and will be releasing additional information later Monday.

www.kboi2.com

35 people like this.

25 shares

Comments

Julie Jules Holzgrafe

Julie Jules Holzgrafe Wow, I'm so sorry you had to witness something of that magnitude. Praying for all involved!

2 · November 2 at 12:34pm

Vanessa Thompson Logan

Vanessa Thompson Logan That's brutal!

1 · November 2 at 12:38pm

Michael Golaschevsky

Michael Golaschevsky Wow I had some bad experience with the law in my pass so I don't find it hard to believe!!

November 2 at 1:13pm · Edited

Kevin J. Darrah

Kevin J. Darrah All the guy wanted to do was put the cow out of its misery, he wanted too save the meat because it was a beef cow they told him to put the rifle down, he didn't, so one of the rookie cops open fired on him!

2 · November 2 at 12:43pm · Edited

Julie Jules Holzgrafe

Julie Jules Holzgrafe What a shame!

1 · November 2 at 12:41pm

Tina Burns

Tina Burns OMG that's horrible !!

1 · November 2 at 12:43pm

Kevin J. Darrah

Kevin J. Darrah Sorry, I'm using voice recognition, I had to correct that last paragraph but I think everyone knows what I meant

2 · November 2 at 12:43pm

Joe Lombardo

Joe Lombardo Kevin it's Idaho, right? Careful my brother you were the witness to a Murder. That was not an accidental shooting. I'm sorry you had to go through that.

1 · November 2 at 12:46pm

Kevin J. Darrah

Kevin J. Darrah Yeah it's just messed up brother! I'm still trying to wrap my head around it. That guy did nothing wrong, worst case scenario, if I was the cop, I would have let him shoot his cow, and then proceeded from there on discharging a firearm. I mean this town was so small, it covered maybe eight or ten city blocks at best. It was out in the middle of nowhere, on a two-lane road. Just so happened I had to be one of the first ones on the accident scene. It was the local police department that was responsible state police got involved and had probably 8 or 10 SUV's out there. And of course they had two ambulances, and an evidence truck showed up about two to three hours before they finally collected everything and opened up the highway. The highway was closed from 7 p.m. to about 3 a.m. this morning

November 2 at 1:01pm

Joe Lombardo

Joe Lombardo Sorry you had to go through that bro

1 · November 2 at 4:54pm

Desseray Paris

Desseray Paris did u have to give a statement since you are a witness? go to court n all that? ...I'm so sorry u saw that..,hope when you sleep you won't dream of it. ..hope you have sweet dreams of riding, feeling the wind on your face. ..call your sweet wife before u go to sleep every nite. ..have a wonderful rest of the day

November 2 at 1:02pm

Randy Paton

Randy Paton That's a terrible thing to witness.....
Hope the family of the victim's get justice....
I bet the cow got killed anyways in the long run didn't it??

November 2 at 1:10pm

Kevin J. Darrah

Kevin J. Darrah Yes the cow was put down. It was like watching something out of the twilight zone.

1 · November 2 at 1:17pm

Randy Paton

Randy Paton Ya...thought it would be put down anyways....what a waste of a life....and good tax paying farmer at that.....probably just for the show of power. ...cops should have just shot it themselves right there.....they would have been legal in doing it as they would have been protecting life from charging cow....I would have just said....no man you can't shoot it you might get in shit for discharging your rifle in public...then pulled my service pistol n shot it....case closed nobody dies!

1 · November 2 at 1:27pm · Edited

Jason Nutter

Jason Nutter Crazy. I hope the hot head gets what he deserves.

1 · November 2 at 1:12pm

Don Alcock

Don Alcock Unless the gun was pointed at the officer,there shouldn't be a problem

November 2 at 1:20pm

Kevin J. Darrah

Kevin J. Darrah There was a few people that saw what happened, and justice will be served,

1 · November 2 at 1:22pm

Don Alcock

Don Alcock Egotistical, errogant ,untrained, I can keep going, but an eye for an eye sounds right

1 · November 2 at 1:35pm

Don Alcock

Don Alcock How about some pig meat!

November 2 at 1:21pm

Doug Starr

Doug Starr Brutal!

November 2 at 1:27pm

Dale Holt

Dale Holt Well it's not all over the news so I am assuming the guy that got killed was white

1 · November 2 at 1:27pm

Kevin J. Darrah

Kevin J. Darrah Of course he was! If it was any other way, I'm sure Obama would be giving a speech by now.

2 · November 2 at 1:28pm

Randy Paton

Randy Paton Lol.....not in a racist way though!

November 2 at 1:28pm

Susan Clark

Susan Clark sitting here with tears running down my face..

2 · November 2 at 1:34pm

Edie Parker

Edie Parker Smh. . Thats crazy!!!

1 · November 2 at 1:45pm

Kim Pritchard Delinsky

Kim Pritchard Delinsky Makes me wanna cry !

1 · November 2 at 1:50pm

Kevin J. Darrah

Kevin J. Darrah What the news is not telling you, is the fact that the cop put 5 slugs into that 62 year old man's chest.

1 · November 2 at 1:51pm

Kim Pritchard Delinsky

Kim Pritchard Delinsky that is totally wrong !!

November 2 at 1:52pm

Bud Boggs

Bud Boggs Totally, totally uncalled for. It things like this that just really pisses you off.....

November 2 at 2:20pm

Susan Clark

Susan Clark I hate what is happening to this country.

1 · November 2 at 1:58pm

Chris Kennett

Chris Kennett Unbelievable, shaking my head at this

1 · November 2 at 2:25pm

Kevin J. Darrah

Kevin J. Darrah Yep, the man's wife got to sit in the truck and watch her husband get murdered. Makes my blood boil! I talked to a couple of locals, this morning, when I stopped to get coffee, that a little truck stop just outside of town. They knew the old man, said he was just a nice old gentleman.

3 · November 2 at 3:09pm

David Stewart

David Stewart Another example of how bad things are now a day....

1 · November 2 at 5:32pm

Angela Lynn

Angela Lynn Oh my gosh that's terrible

1 · November 2 at 5:56pm

Kenny Runde

Kenny Runde Since when is it illegal to put down your own cow from being hit by a vehicle to put it out of its misery

3 · November 2 at 7:23pm

Susan Clark

Susan Clark Kevin how is the wife doing?

November 2 at 9:32pm

Kevin J. Darrah

Kevin J. Darrah I haven't heard any more one way or the other. I'm not sure I ever will until I get back through there to find out. I can't even imagine what that poor woman is going through right now.

2 · November 2 at 9:50pm

Corporal Andrew Fisher
McCall Police Department
216 East Park St.
McCall Idaho 83638
Office: [redacted]
Desk: [redacted]
Fax: 208-634-7983
[redacted]

This message has been sent to you as official business of the City of McCall. If you have a concern about the authenticity of this communication, including any attachments, please contact the sender directly for confirmation, either by telephone or separate e-mail. Unencrypted e-mail is inherently insecure and should be treated with caution.

Electronic Privacy Notice. This e-mail, and any attachments, contains information that is, or may be, covered by the Electronic Communications Privacy Act, 18 U.S.C. 2510-2521, and is also confidential and proprietary in nature. If you are not the intended recipient, please be advised that you are legally prohibited from retaining, using, copying, distributing, or otherwise disclosing this information in any manner. Instead, please reply to the sender that you have received this communication in error, and then immediately delete it. Thank you in advance for your cooperation

From: Horst, Jason
Sent: Wednesday, January 6, 2016 1:11 PM
To: Hoxie, Angelie
Subject: FW: ATF M15-140
Attachments: trace_detail.do.pdf

Please include in this update

CONFIDENTIALITY NOTICE: This e-mail is intended only for the personal and confidential use of the individual(s) named as recipients (or the employee or agent responsible to deliver it to the intended recipient) and is covered by the Electronic Communications Privacy Act, 18 U.S.C. §§ 2510-2521. It may contain information that is privileged, confidential and/or protected from disclosure under applicable law including, but not limited to, the attorney client privilege and/or work product doctrine. If you are not the intended recipient of this transmission, please notify the sender immediately by telephone. Do not deliver, distribute or copy this transmission, disclose its contents or take any action in reliance on the information it contains.

From: Hendershot, Danielle
Sent: Wednesday, January 06, 2016 11:22 AM
To: Horst, Jason
Subject: ATF M15-140

From: Horst, Jason
Sent: Wednesday, January 27, 2016 1:21 PM
To: 'Spillman, Jason'
Cc: Catlin, Jack; Boone, Robert
Subject: FW: Distance Determination Analysis

Jason,
Here is the email from RJ Lee Group regarding Roland's uniform shirt.
Let me know which way you want me to go on this.

Thanks,
Jason

CONFIDENTIALITY NOTICE: This e-mail is intended only for the personal and confidential use of the individual(s) named as recipients (or the employee or agent responsible to deliver it to the intended recipient) and is covered by the Electronic Communications Privacy Act, 18 U.S.C. §§ 2510-2521. It may contain information that is privileged, confidential and/or protected from disclosure under applicable law including, but not limited to, the attorney client privilege and/or work product doctrine. If you are not the intended recipient of this transmission, please notify the sender immediately by telephone. Do not deliver, distribute or copy this transmission, disclose its contents or take any action in reliance on the information it contains.

From: Allison Laneve [mailto[redacted]
Sent: Wednesday, January 27, 2016 8:50 AM
To: Horst, Jason
Subject: RE: Distance Determination Analysis

Good Morning ~

I will confirm with Tom and get back to you ASAP. However, I can tell you that the testing Tom will do will confirm whether or not nitrites are present and then whether or not lead is present – two substances consistent with gun powder. If neither of those items are present, further testing may show something else that COULD be consistent with something coming from the discharge of a firearm but may not necessarily be gun powder.

I have a call into Tom and will get back to you ASAP! Thank you!

Allison

Allison Laneve
Manager & Forensic Scientist
RJ Lee Group

[redacted]

Website | Blog | Twitter | LinkedIn

350 Hochberg Road | Monroeville, PA 15146

How are we doing? Take the Customer Survey.

From: Horst, Jason [mailto:[redacted]
Sent: Wednesday, January 27, 2016 10:03 AM
To: Allison Laneve
Subject: RE: Distance Determination Analysis

One question. If the spot in question did NOT come back as lead. Would that mean it is not gunpowder? Because if it is not gunpowder I'm not sure I care what it is but I will talk to the prosecutor today.

Jason

CONFIDENTIALITY NOTICE: This e-mail is intended only for the personal and confidential use of the individual(s) named as recipients (or the employee or agent responsible to deliver it to the intended recipient) and is covered by the Electronic Communications Privacy Act, 18 U.S.C. §§ 2510-2521. It may contain information that is privileged, confidential and/or protected from disclosure under applicable law including, but not limited to, the attorney client privilege and/or work product doctrine. If you are not the intended recipient of this transmission, please notify the sender immediately by telephone. Do not deliver, distribute or copy this transmission, disclose its contents or take any action in reliance on the information it contains.

From: Allison Laneve [mailto:[redacted]
Sent: Wednesday, January 27, 2016 7:03 AM
To: Horst, Jason
Cc: Thomas ([redacted]); Stephanie Horner; Michael Gorski; Marsha Hess
Subject: Distance Determination Analysis

Good Morning Det. Horst ~

I wanted to touch base with you quickly to see if you have decided whether or not it would be okay for us to remove a small section of the officer's shirt to retain for further analysis should the test for lead come back negative. To refresh your memory, doing this would not impede the test for lead that Tom Morgan would be conducting on the area of interest. Once Tom does the test for lead no further testing can be done. By removing a small section of the shirt prior to the lead testing, it can be retained for further analysis if the area of interest turns out NOT to be lead.

Additionally, to give you a recap of what has been done so far:

1) All three firearms have been test fired at distances of contact through 72 inches.
2) A thorough macroscopic exam, microscopic exam, and chemical analysis has been conducted on the down jacket.
3) A thorough macroscopic exam and microscopic exam has been conducted on the officer's shirt and pants.
4) Preliminary observations have been conducted on the remaining items of clothing (vest, thermal shirt etc.)
5) Preliminary trajectory examination has been conducted on the Ruger.

As soon as we hear from you we will proceed with the chemical processing (and possible further analysis) on the officer's shirt.

I also wanted to inform you that we will be exceeding the 10-12 hours of examination time originally quoted due to the necessity of processing multiple areas on several garments, the possibility of further examination on the officer's shirt, as well as the possibility of further test firing (depending on the result of the chemical

analysis conducted on the officer's shirt). I would estimate an additional 6-10 hours all depending on where the analysis takes us. We can most certainly keep you informed along the way. I wanted to be sure that you were aware of this and also that we have permission to continue with the analysis. We will of course work as quickly and efficiently as possible.

Feel free to email or call me with your responses! Thank you for your time!

Allison

Allison Laneve
Manager & Forensic Scientist
RJ Lee Group

[redacted]

Website | Blog | Twitter | LinkedIn

350 Hochberg Road | Monroeville, PA 15146

How are we doing? Take the Customer Survey.

The information contained in this e-mail message, together with any attachments thereto, is intended only for the personal and confidential use of the addressee[s] named above. The message and the attachments are or may be an attorney-client or other privileged or protected communication. If you are not the intended recipient of this message, or authorized to receive it for the intended recipient, you have received this message in error. You are not to review, use, disseminate, distribute or copy this message, any attachments thereto, or their contents. If you have received this message in error, please immediately notify us by return e-mail message, and delete the original message. Thank you for your cooperation.
The information contained in this e-mail message, together with any attachments thereto, is intended only for the personal and confidential use of the addressee[s] named above. The message and the attachments are or may be an attorney-client or other privileged or protected communication. If you are not the intended recipient of this message, or authorized to receive it for the intended recipient, you have received this message in error. You are not to review, use, disseminate, distribute or copy this message, any attachments thereto, or their contents. If you have received this message in error, please immediately notify us by return e-mail message, and delete the original message. Thank you for your cooperation.

From: Catlin, Jack
Sent: Monday, November 30, 2015 9:00 AM
To: Horst, Jason
Subject: FW: DNA Testing

FYI

CONFIDENTIALITY NOTICE: This e-mail is intended only for the personal and confidential use of the individual(s) named as recipients (or the employee or agent responsible to deliver it to the intended recipient) and is covered by the Electronic Communications Privacy Act, 18 U.S.C. §§ 2510-2521. It may contain information that is privileged, confidential and/or protected from disclosure under applicable law including, but not limited to, the attorney client privilege and/or work product doctrine. If you are not the intended recipient of this transmission, please notify the sender immediately by telephone. Do not deliver, distribute or copy this transmission, disclose its contents or take any action in reliance on the information it contains.

From: Spillman, Jason [mailto[redacted]
Sent: Monday, November 30, 2015 8:59 AM
To: Catlin, Jack
Subject: RE: DNA Testing

Dear Lt. Catlin,

I apologize for not responding sooner, but I was out of the office all last week. I'll bounce this issue around here today and then follow up with you as soon as possible.

Thanks, Jason

Jason Slade Spillman
Lead Deputy Attorney General
Special Prosecutions Unit
P.O. Box 83720
Boise, ID 83720-0010
[redacted]

From: Catlin, Jack [mailto:[redacted]
Sent: Tuesday, November 24, 2015 9:45 AM
To: Spillman, Jason
Subject: DNA Testing

Jason, as you are aware we believe we recovered a spent .204 round from the crime scene in Adams County. This is the caliber of bullet that Jack Yantis was using. Before we sent the round and other evidence to the FBI lab, we had the ISP lab check the spent round for biological trace evidence. The ISP lab has informed us there was blood on the round and they have a very small sample to conduct a DNA test. The issue is the entire sample will be consumed when the DNA test is performed. The ISP lab generally requests a letter from defense attorneys authorizing such tests that consume all of the sample before they conduct such tests. However, in this case we have not charged anyone.

We need to know if the blood on the spent .204 round is from the Bull or some other source. I do not know if the lab will allow the AG's Office to authorize such a test or if we want to contact the officer's attorney and have him authorize the test. Due to the fact neither of the two officers had any wounds the only blood that could be on the bullet would be the Bull's blood or Jack Yantis' own blood, but we need to know the results.

CONFIDENTIALITY NOTICE: This e-mail is intended only for the personal and confidential use of the individual(s) named as recipients (or the employee or agent responsible to deliver it to the intended recipient) and is covered by the Electronic Communications Privacy Act, 18 U.S.C. §§ 2510-2521. It may contain information that is privileged, confidential and/or protected from disclosure under applicable law including, but not limited to, the attorney client privilege and/or work product doctrine. If you are not the intended recipient of this transmission, please notify the sender immediately by telephone. Do not deliver, distribute or copy this transmission, disclose its contents or take any action in reliance on the information it contains.

From: Steen, Michael <[redacted]
Sent: Monday, February 1, 2016 10:51 AM
To: Horst, Jason
Subject: FW: Documents are up

Hi Jason,

See the below email for the list of documents that did not make it over on the thumb drive. Thank you for your assistance in shoring this up! Happy Monday!

Michael Steen
Chief Investigator
Criminal Law Division
Office of Attorney General
Phone: [redacted]
Fax: (208) 854-8083
[redacted]

CONFIDENTIALITY NOTICE: This email is intended only for the personal and confidential use of the individual(s) named as recipients and is covered by the Electronic Communications Privacy Act, 18 U.S.C. §§ 2510-2521. It may contain information that is privileged, confidential and/or protected from disclosure under applicable law including, but not limited to, the attorney client privilege and/or work product doctrine. If you are not the intended recipient of this transmission, please notify the sender immediately by telephone, 208-334-4528. Do not deliver, distribute or copy this transmission, disclose its contents or take any action in reliance of the information it contains.

From: Kofoed, Jacob
Sent: Monday, February 01, 2016 9:51 AM
To: Steen, Michael; Minyard, Catherine; Forgy, Deborah
Subject: Documents are up

Good morning,

All of the processed files for the Adams County case are now up in Laserfiche and Time Matters. In Time Matters they're linked to case 15-53036, and currently marked as Supplement (this can be adjusted). In Laserfiche they're in the folder **\SPU cases\Adams County**. Feel free to look them over when you have a chance. My morning is fairly busy, but I'd be happy to meet with anyone that wants to discuss the layout and possible adjustments this afternoon. If there's a time that works well, let me know.

Here's a list of the documents that need more attention:

- Supplement 0009 - File named "STORE N GO (E) shortcut.lnk"
  - Shortcut pointing to an external hard drive, likely should have had the contents copied over.

- Supplement 0030 - has a .cda file, meaning that an audio CD was improperly ripped.
  - There is no audio to go along with this .cda file.

- Supplement 0039 - has a WindowsRE (Recovery Environment) folder, with a 260 MB archive.
    - Looks like it was accidentally burned to a disc which was later transferred to the jump drive that we received.

- Supplement 0053 - McCall Police Department folder contains a shortcut to an audio file.
    - Shortcut points to: "M:\Case File Update 1.4.16\Roland History\McCall Police Department\Track01.cda"
    - The actual audio was not transferred.

- Supplement 0055 - has a .cda file, meaning that an audio CD was improperly ripped.
    - There is no audio to go along with this .cda file.

Jake Kofoed
Litigation Imaging Specialist
Idaho Office of the Attorney General
Phone: [redacted]
[redacted]

From: Hendershot, Danielle
Sent: Wednesday, January 13, 2016 3:09 PM
To: Horst, Jason
Subject: FW: FED EX shipment
Attachments: RJ LEE GROUP ; RJ LEE GROUP FIRE ARMS

FYI

From: Warehouse
Sent: Wednesday, January 13, 2016 3:08 PM
To: Hendershot, Danielle
Subject: FED EX shipment

15-53036 004848

From: Warehouse
Sent: Wednesday, January 13, 2016 3:08 PM
To: Warehouse
Subject: RJ LEE GROUP
Attachments: SCAN0001.PDF

15-53036 004849

ORIGIN ID:CHLA (208) 884-7031
JOHN RIGGINS
IDAHO STATE POLICE
700 S. STRATFORD DR.

MERIDIAN, ID 83642
UNITED STATES US

SHIP DATE: 13JAN16
ACTWGT: 12.0 LB MAN
CAD: [redacted]

BILL SENDER

TO ALLISON LENEVE
RJ LEE GROUP INC.
350 HOCHBERG ROAD

MONROEVILLE PA 15146
REF: EVIDENCE

PO: 20301

FedEx Express

TRK# 0201 6251 6487 8952

THU - 14 JAN 10:30A
PRIORITY OVERNIGHT

XH LBEA

15146
PA-US PIT

Part # 156148-434 RIT2 01/13

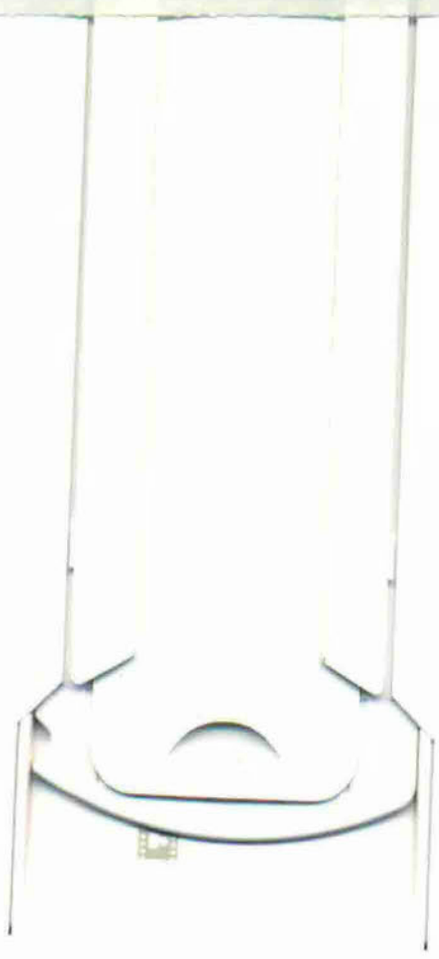

From: Warehouse
Sent: Wednesday, January 13, 2016 3:04 PM
To: Warehouse
Subject: RJ LEE GROUP FIRE ARMS
Attachments: SCAN0001.PDF

Scheduled for pick up this afternoon between 3:00-3:15 this afternoon, Diana

ORIGIN ID:CHLA (208) 884-7031
JOHN RIGGINS
IDAHO STATE POLICE
700 S. STRATFORD DR.

MERIDIAN, ID 83642
UNITED STATES US

SHIP DATE: 13JAN16
ACTWGT: 30.0 LB MAN
CAD: [redacted]

BILL SENDER

TO **ALLISON LANEVE**
RJ LEE GROUP
350 HOCHBERG ROAD

MONROEVILLE PA 15146
REF: EVIDENCE FIREARMS

PO: 20301

FedEx Express

TRK# 0201 **6251 6487 8930**

THU – 14 JAN 10:30A
PRIORITY OVERNIGHT

XH LBEA

15146
PA-US **PIT**

Part # 150148-434 RIT2 01/13



From: Hendershot, Danielle
Sent: Monday, November 9, 2015 4:01 PM
To: Horst, Jason
Subject: FW: FedEx
Attachments: RJ Lee Group

FYI

From: Warehouse
Sent: Monday, November 09, 2015 2:39 PM
To: Hendershot, Danielle
Subject: RE: FedEx

From: Hendershot, Danielle
Sent: Monday, November 09, 2015 2:16 PM
To: Warehouse
Subject: RE: FedEx

Just 1 box and it is pretty light

From: Warehouse
Sent: Monday, November 09, 2015 2:09 PM
To: Hendershot, Danielle
Subject: RE: FedEx

I will try to head out there before 2:30 to pick up the package, do I need a cart ? Shauna

---

From: Hendershot, Danielle
Sent: Monday, November 09, 2015 12:00 PM
To: Warehouse
Subject: FedEx

Hi- I know if it not my usual day but I have a package that will need to be sent out FedEx today. The package will need to be sent over night with tracking.

Thank you,
Danielle

From: Warehouse
Sent: Monday, November 9, 2015 2:39 PM
To: Warehouse
Subject: RJ Lee Group
Attachments: SCAN0001.PDF

Scheduled for pick up this afternoon between 2:45 - 3:15 p.m.

15-53036 004854

Ref: EVIDENCE
Dep:

Date: 09Nov15
Wgt: 7.00 LBS

DV: 0.00

SHIPPING: 22.59
SPECIAL: 0.23
HANDLING: 0.00
TOTAL: 22.82

Svcs: PRIORITY OVERNIGHT
TRCK: 6251 6487 7680

ORIGIN ID:CHLA (208) 884-7031
JOHN RIGGINS
IDAHO STATE POLICE
700 S. STRATFORD DR.

MERIDIAN, ID 83642
UNITED STATES US

SHIP DATE: 09NOV15
ACTWGT: 7.0 LB MAN
CAD: [redacted]

BILL SENDER

TO **ALLISON LANEVE**
RJ LEE GROUP
350 HOCKBERG ROAD

MONROEVILLE PA 15146
REF: EVIDENCE

PO: 20301

FedEx Express

TRK# 0201 **6251 6487 7680**

TUE - 10 NOV 10:30A
PRIORITY OVERNIGHT

XH LBEA

15146
PA-US **PIT**

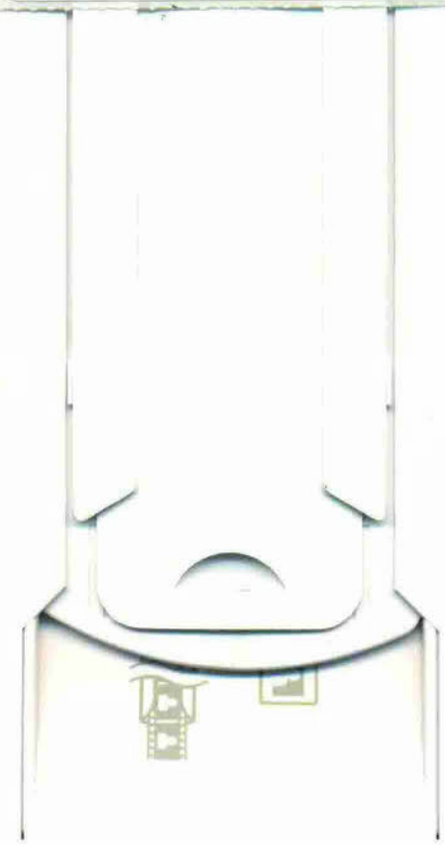

From: Altig, Stephanie
Sent: Monday, December 14, 2015 11:18 AM
To: Gardiner, William; Catlin, Jack; Boone, Robert; Horst, Jason; Paul Panther [redacted]
Subject: FW: legal requests to IDFG re Yantis bull records
Attachments: yantis preservation and records request.pdf

Importance: High

See below and attached. I am not sure I should be the one to answer Kathleen's questions.

Stephanie A. Altig
Lead Deputy Attorney General
Idaho State Police
700 S. Stratford Drive
Meridian, ID 83642
(Phone) [redacted]
(Fax) 208.884.7228

CONFIDENTIALITY NOTICE: This e-mail is intended only for the personal and confidential use of the individual(s) named as recipients (or the employee or agent responsible to deliver it to the intended recipient) and is covered by the Electronic Communications Privacy Act, 18 U.S.C. §§ 2510-2521. It may contain information that is privileged, confidential and/or protected from disclosure under applicable law including, but not limited to, the attorney client privilege and/or work product doctrine. If you are not the intended recipient of this transmission, please notify the sender immediately by telephone. Do not deliver, distribute or copy this transmission, disclose its contents or take any action in reliance on the information it contains.

From: Trever,Kathleen [mailto[redacted]
Sent: Monday, December 14, 2015 9:30 AM
To: Altig, Stephanie <[redacted]
Subject: FW: legal requests to IDFG re Yantis bull records
Importance: High

Stephanie--

FYI, please see attached PDF requesting preservation of evidence and records regarding the Yantis bull. IDFG's veterinarian Mark Drew performed the necropsy at ISP's request.
I assume ISP also received a similar request from the law firm. Would you let me know what ISP's position is regarding release of the necropsy files? I understand that ISP is the custodian of the photos, laboratory samples, xrays, etc.

Another lawyer sent the email below. The bull carcass went to the rendering plant the day after the necropsy. Please let me know if it's okay to let the attorney know the bull was sent to a rendering plant after the necropsy back in November.

Thanks.

Kathleen E. Trever
Deputy Attorney General
Office: [redacted]

The information contained in this email may be privileged, confidential or otherwise protected from disclosure. All persons are advised that they may face penalties under state and federal law for sharing this information with unauthorized individuals. If you received this email in error, please reply to the sender that you have received this information in error. Also, please delete this email after replying to the sender.

From: [redacted]
Sent: Friday, December 11, 2015 2:59 PM
To: Drew,Mark
Subject: Yantis bull location

Hello Mark,

I am one of the attorneys for the Yantis family. I talked with Sgt. Bob Boone and he let me know you examined the bull. Is it possible for me to look at the bull on Monday? Or has it been sent to a rendering plant?

Please let me know. I would certainly appreciate a quick email or a text message at my cell number below.

Thank you,

Paul Winward | Attorney

My LinkedIn Profile and 7k+ Connections

WINWARD GODFREY PLLC
2352 S. Titanium Place
Meridian, ID 83642
Office: [redacted]
Mobile:
Fax: **(208) 392-1552**

Electronic Privacy Notice. This e-mail, and any attachments, contains information that is, or may be, covered by electronic communications privacy laws, and is also confidential and proprietary in nature. If you are not the intended recipient, please be advised that you are legally prohibited from retaining, using, copying, distributing, or otherwise disclosing this information in any manner. Instead, please reply to the sender that you have received this communication in error, and then immediately delete it. Thank you in advance for your cooperation.

SPENCE

THE SPENCE LAW FIRM, LLC
15 SOUTH JACKSON ST. • P.O. BOX 548 • JACKSON, WY 83001
307.733.7290 • TOLL FREE 844.4.SPENCE • FAX 307.733.5248
SPENCELAWYERS.COM

DATE: 12·11·15 TOTAL # OF PAGES (INCLUDING COVER): 3

TO: MARK DREW DVM [redacted] NO ANSWER HQTR

FAX:

FROM: R. DANIEL FLECK

RE:

COMMENTS: YANTIS BULL PRESERVATION LETTER

CONFIDENTIALITY NOTICE:
This transmission is intended only for the addressee, and may contain confidential information belonging to THE SPENCE LAW FIRM, LLC which is protected by the attorney-client, attorney-work product, or other privileges. If you are not the intended recipient, you are hereby notified that any use, disclosure, copying, or distribution of the contents is strictly prohibited. If you have received this transmission in error, please notify us immediately by telephone at (307) 733-7290, delete the transmission, and destroy any copies. Thank you.

SPENCE

December 11, 2015

Mark L. Drew, DVM, Executive Director *via USPS and facsimile 208.454.7667*
Scott Sieble
Idaho Fish & Game
Wildlife Health Lab
16569 S. 10th Avenue
Caldwell, ID 83607

RE: Death of Jack F. Yantis and bull, November 1, 2015

To Whom it May Concern:

Please be advised that this office represents the interests of Donna Yantis, wife of Jack Yantis, Sarah and Lauretta Yantis, daughters of Jack Yantis, and Rowdy Paradis, nephew of Jack Yantis. Jack Yantis was shot and killed by Adams County (ID) deputies on November 1, 2015. Please consider this letter a demand to your office to preserve any physical evidence in this matter, including, but not limited to the following:

> All video or audio tapes, cell phone data, photographs, biological materials, test results, laboratory results, reports, statements and associated notes, drafts and recordings, research statistics, forensic analysis, tables, guidelines, directions and/or comments including inter and intra departmental memoranda, enhancements, transcriptions, reconstructions/recreations, necropsy specimens and reports, crime scene reports and supplements, witness statements, "secret" files, conclusions and recommendations, and any and all other information or evidence seized, produced or delivered to you, including chain of custody documentation, related to the death of Jack Yantis or the cow bull, and any and all associated electronic files and electronically stored information.

At this time, I would like to request copies of any and all documents which pertain to any investigations. Please bill me for any other associated costs. If you require pre-payment, please contact me at 307-733-7290.

Thank you for your assistance in this matter. Please do not hesitate to contact this office if you have any questions.

Sincerely,

R. Daniel Fleck

The Spence Law Firm, LLC.

Charles Peterson
Peterson Law Offices
913 W. River Street – Suite 420
Boise, ID 83702
Tel: [redacted]

cc: Yantis Family

From: Horst, Jason
Sent: Wednesday, February 10, 2016 9:39 AM
To: Banda, Joe
Subject: FW: M15000140-61

Ready for Supervisor

CONFIDENTIALITY NOTICE: This e-mail is intended only for the personal and confidential use of the individual(s) named as recipients (or the employee or agent responsible to deliver it to the intended recipient) and is covered by the Electronic Communications Privacy Act, 18 U.S.C. §§ 2510-2521. It may contain information that is privileged, confidential and/or protected from disclosure under applicable law including, but not limited to, the attorney client privilege and/or work product doctrine. If you are not the intended recipient of this transmission, please notify the sender immediately by telephone. Do not deliver, distribute or copy this transmission, disclose its contents or take any action in reliance on the information it contains.

From: Hoxie, Angelie
Sent: Wednesday, February 10, 2016 9:32 AM
To: Horst, Jason
Subject: RE: M15000140-61

Looks good, ready for you!

Thank you,
Angelie Hoxie
AA1 - District 3 Investigations/Patrol
Idaho State Police
[redacted]

CONFIDENTIALITY NOTICE: This e-mail is intended only for the personal and confidential use of the individual(s) named as recipients (or the employee or agent responsible to deliver it to the intended recipient) and is covered by the Electronic Communications Privacy Act, 18 U.S.C. §§ 2510-2521. It may contain information that is privileged, confidential and/or protected from disclosure under applicable law including, but not limited to, the attorney client privilege and/or work product doctrine. If you are not the intended recipient of this transmission, please notify the sender immediately by telephone. Do not deliver, distribute or copy this transmission, disclose its contents or take any action in reliance on the information it contains

---

From: Horst, Jason
Sent: Wednesday, February 10, 2016 9:10 AM
To: Hoxie, Angelie [redacted]
Subject: M15000140-61

Please review

CONFIDENTIALITY NOTICE: This e-mail is intended only for the personal and confidential use of the individual(s) named as recipients (or the employee or agent responsible to deliver it to the intended recipient) and is covered by the Electronic Communications Privacy Act, 18 U.S.C. §§ 2510-2521. It may contain information that is privileged, confidential and/or protected from disclosure under applicable law including, but not limited to, the attorney client privilege and/or work product doctrine. If you are not the intended recipient of this transmission, please notify the sender immediately by telephone. Do not deliver, distribute or copy this transmission, disclose its contents or take any action in reliance on the information it contains.

From: Craig, Lacy
Sent: Friday, January 22, 2016 8:33 AM
To: Horst, Jason
Subject: FW: Officer safety flier request

From: Tiffany Kindelberger [mailto:[redacted]
Sent: Friday, January 22, 2016 8:28 AM
To: Craig, Lacy
Subject: FW: Officer safety flier request

From: Ryan Wilkie
Sent: Friday, January 22, 2016 1:25 AM
To: Tiffany Kindelberger
Subject: Officer safety flier request

Tiffany-

This is a call we went to yesterday and discovered this Officer safety information: DR 106911. Can you please generate a flier with a synopsis of this information?

Deputy Gann and I responded to an "extra patrol" request from William F. "Chip" Gallagher on [redacted] Chip identified himself and his wife Carol as the parents in law of Adams County Deputy Sheriff Brian Wood. Wood was one of the deputies involved in the Officer involved shooting involving rancher Jack Yantis in Council Idaho.

Brian Wood is married to Chip's daughter Mackenzie, however Brian Wood and the Gallagher's relationship is estranged and they typically do not have contact with Brian or their own daughter at Brian's demand.

On 01/21/2015, Chip received a call from Lt. Phillips with the Adams County Sheriff's Office who in substance advised Chip that Brian has become unstable mentally. During the course of the past few weeks, [redacted]. Within the past three days, Mackenzie has left Brian and is staying in a safe location. Lt. Phillips advised that an unknown relative of Brian's had contacted him and advised that Mackenzie's parents were not safe. No direct threats have been made from Brian to the Gallagher's.

Chip knows Brian to be a highly trained sniper and Brian has claimed to have demolition capabilities and possible access to explosives.

Deputy Gann placed a phone call with Lt. Phillips and corroborated Chip's concerns as Phillips advised Brian had shown signs of PTSD and [redacted] During a contact Lt. Phillips had with Brian regarding a possible hold being placed on Brian if he did not seek treatment Brian stated, "If Cops get involved shots will be fired." [redacted] Brian's

whereabouts were unknown until, 01/20/2016. On that date, Brian was observed by Carol collecting what appeared to be guns from a fifth-wheel trailer Brian keeps on their property. Carol claimed Brian to be driving an known automobile.

In summary, over the course of the past several weeks Adams County Deputy Brian Wood has been suffering from PTSD while dealing with the Officer involved shooting [redacted] Adams County relayed to Brian's in-laws that they may be in danger due to the recent breakup and possible unknown statements Brian has made to his family.

Brian S. Wood's information.
OLN: [redacted]
DOB: [redacted]

Let me know if you need anything else..

Thank you

RW

Deputy Ryan D. Wilkie #5409
Ada County Sheriff's Office
North County Patrol Division
7200 Barrister Dr. Boise, Idaho
Main: [redacted]
Cell: [redacted]

From: Joe Ross [redacted]
Sent: Monday, November 2, 2015 4:56 PM
To: Horst, Jason
Subject: FW: Picture from Fred Ross of Council incident.
Attachments: IMG9513181.jpg

Detective Horst,

Here is the picture that I took just before the bull was shot.
Let me know if you have any other questions for me or Wendy.
Thank you for what you guys do.

Joe Ross
[redacted]

From: Wendy Hafer [redacted]
Sent: Monday, November 02, 2015 10:54 AM
To: Joe Ross
Subject:

From: Catlin, Jack
Sent: Monday, November 2, 2015 10:56 AM
To: Horst, Jason
Subject: FW: press release Adams County

Fyi, make sure to keep copies of any of the press releases in the case file.

CONFIDENTIALITY NOTICE: This e-mail is intended only for the personal and confidential use of the individual(s) named as recipients (or the employee or agent responsible to deliver it to the intended recipient) and is covered by the Electronic Communications Privacy Act, 18 U.S.C. §§ 2510-2521. It may contain information that is privileged, confidential and/or protected from disclosure under applicable law including, but not limited to, the attorney client privilege and/or work product doctrine. If you are not the intended recipient of this transmission, please notify the sender immediately by telephone. Do not deliver, distribute or copy this transmission, disclose its contents or take any action in reliance on the information it contains.

From: Teresa Baker [mailto[redacted]
Sent: Monday, November 02, 2015 10:36 AM
To: Baker, Teresa; Catlin, Jack
Subject: press release Adams County

Jack,

This is what I pretty much read to you with your changes. I am going to have dispatch send it out for me since I can't get on the system.

Let me know if you have questions or changes.

On Sunday, November 1, 2015, at approximately 6:45 p.m. Adams County Dispatch received a report of a motor vehicle crash involving a passenger car and a cow bull on US95 at milepost 142, north of Council.

Emergency medical personnel and Adams County deputies arrived to the scene and began to extricate the driver and a passenger from a Subaru station wagon. During this time the bull that was injured in the crash began charging at first responders and other vehicles.

As deputies prepared to put the injured bull down, the owner of the bull, Jack Yantis, 62 of Council, arrived on scene with a rifle. The events that transpired over the course of the next few minutes are under investigation but, at this time, it is believed that two deputies and Mr. Yantis all fired their weapons. Mr. Yantis sustained fatal injuries and was pronounced dead at the scene. One deputy sustained a minor injury.

"Our thoughts are with our community and especially all those involved in this incident," said Adams County Sheriff Ryan Zolland. "The Adams County Sheriff's Office takes matters involving any use of force very seriously and we have requested detectives with the Idaho State Police to conduct the investigation into this incident."

The deputies who were involved are on paid administrative leave per agency policy. Their names are not being released at this time due to the ongoing investigation.

The two people who were involved in the motor vehicle crash were transported by air ambulance to a Boise hospital. The conditions of these two people are unknown at this time.

US95 was blocked from 6:45 pm until 3:05 am. Passenger vehicles were rerouted along county roads and commercial vehicles were stopped until the highway opened.

The investigation is ongoing and no other information is expected to be released today.

From: Horst, Jason
Sent: Monday, January 4, 2016 8:47 AM
To: Boone, Robert; Catlin, Jack
Subject: FW: Re Adams County
Attachments: Spence PRR Denial.docx

FYI

CONFIDENTIALITY NOTICE: This e-mail is intended only for the personal and confidential use of the individual(s) named as recipients (or the employee or agent responsible to deliver it to the intended recipient) and is covered by the Electronic Communications Privacy Act, 18 U.S.C. §§ 2510-2521. It may contain information that is privileged, confidential and/or protected from disclosure under applicable law including, but not limited to, the attorney client privilege and/or work product doctrine. If you are not the intended recipient of this transmission, please notify the sender immediately by telephone. Do not deliver, distribute or copy this transmission, disclose its contents or take any action in reliance on the information it contains.

From: Altig, Stephanie
Sent: Wednesday, December 30, 2015 4:22 PM
To: Horst, Jason
Subject: Re Adams County

Attached is Fish and Game's denial of Spence Law Firm's public records request to F&G.

Stephanie A. Altig
Lead Deputy Attorney General
Idaho State Police
700 S. Stratford Drive
Meridian, ID 83642
[redacted]
(Fax) 208.884.7228

CONFIDENTIALITY NOTICE: This e-mail is intended only for the personal and confidential use of the individual(s) named as recipients (or the employee or agent responsible to deliver it to the intended recipient) and is covered by the Electronic Communications Privacy Act, 18 U.S.C. §§ 2510-2521. It may contain information that is privileged, confidential and/or protected from disclosure under applicable law including, but not limited to, the attorney client privilege and/or work product doctrine. If you are not the intended recipient of this transmission, please notify the sender immediately by telephone. Do not deliver, distribute or copy this transmission, disclose its contents or take any action in reliance on the information it contains.

From: Trever,Kathleen [mailt[redacted]
Sent: Friday, December 18, 2015 2:54 PM
To: Altig, Stephanie <[redacted]
Subject: fyi re prr denial

This was signed and mailed yesterday.

Kathleen E. Trever

Deputy Attorney General
Office: [redacted]

The information contained in this email may be privileged, confidential or otherwise protected from disclosure. All persons are advised that they may face penalties under state and federal law for sharing this information with unauthorized individuals. If you received this email in error, please reply to the sender that you have received this information in error. Also, please delete this email after replying to the sender.

STATE OF IDAHO

OFFICE OF THE ATTORNEY GENERAL

LAWRENCE G. WASDEN

December 17, 2015

R. Daniel Fleck
The Spence Law Firm, LLC
15 S. Jackson, P.O. Box 548
Jackson, WY 83001

RE: Death of Jack F. Yantis and bull, November 1, 2015

Dear Mr. Fleck:

The Idaho Department of Fish and Game asked me to respond to your request for copies of:

> All video or audio tapes, cell phone data, photographs, biological materials, test results, laboratory results, reports, statements and associated notes, drafts and recordings, research statistics, forensic analysis, tables, guidelines, directions and/or comments including inter and intra departmental memoranda, enhancements, transcriptions, reconstructions/recreations, necropsy specimens and reports, crime scene reports and supplements, witness statements, "secret" files, conclusions and recommendations, and any and all other information or evidence seized, produced or delivered to you, including chain of custody documentation, related to the death of Jack Yantis or the cow bull, and any and all associated electronic files and electronically stored information.

The Department is denying your request for records as it relates to reports or portions of reports involving active law enforcement investigations, pursuant to Idaho Code 74-105(1) and 74-124(1). Production of these records may interfere with enforcement proceedings, deprive a person of a right to a fair trial or an impartial adjudication in the event prosecution occurs, and constitute an unwarranted invasion of personal privacy.

Pursuant to Idaho Code 74-103(4), a Deputy Attorney General representing the Department of Fish and Game has reviewed your request.

You have the right to appeal this denial of your public records request pursuant to Idaho Code Section 74-103(4) within one hundred eighty (180) calendar days of the date of this letter.

Sincerely,

W. Dallas Burkhalter
Deputy Attorney General

Natural Resources Division, Department of Fish and Game
P.O. Box 25, Boise, Idaho 83707, 600 S. Walnut, Boise, Idaho 83712
Telephone: (208) 334-3175, FAX: (208) 334-4885

From: Hendershot, Danielle
Sent: Monday, November 30, 2015 2:21 PM
To: Horst, Jason; Stennett, Jess
Subject: FW: Reports
Attachments: CFH1038997-0 Final Report.pdf; CFH1039003-0 Final Report.pdf

---

From: Marsha Hess [redacted]
Sent: Monday, November 30, 2015 2:11 PM
To: Hendershot, Danielle
Cc: Stephanie Horner
Subject: Reports

Danielle:

I've attached the 2 reports you requested.
The evidence and hard copies of the reports were sent to you via UPS.
The tracking number is 1Z2644030396678861. This is scheduled to deliver to you by end of day tomorrow.

Sorry for the delay and please let us know if you need anything further.

Marsha Hess
Project Coordinator, Forensic Science Department
RJ Lee Group

724.325.1776 Office
[redacted]

Website | Blog | Twitter | LinkedIn

350 Hochberg Road | Monroeville, PA 15146

How are we doing? Take the Customer Survey.

The information contained in this e-mail message, together with any attachments thereto, is intended only for the personal and confidential use of the addressee[s] named above. The message and the attachments are or may be an attorney-client or other privileged or protected communication. If you are not the intended recipient of this message, or authorized to receive it for the intended recipient, you have received this message in error. You are not to review, use, disseminate, distribute or copy this message, any attachments thereto, or their contents. If you have received this message in error, please immediately notify us by return e-mail message, and delete the original message. Thank you for your cooperation.

From: Horst, Jason
Sent: Thursday, March 10, 2016 8:33 AM
To: Banda, Joe
Subject: FW: sup 64 and 65 ready for review

Ready for SA

CONFIDENTIALITY NOTICE: This e-mail is intended only for the personal and confidential use of the individual(s) named as recipients (or the employee or agent responsible to deliver it to the intended recipient) and is covered by the Electronic Communications Privacy Act, 18 U.S.C. §§ 2510-2521. It may contain information that is privileged, confidential and/or protected from disclosure under applicable law including, but not limited to, the attorney client privilege and/or work product doctrine. If you are not the intended recipient of this transmission, please notify the sender immediately by telephone. Do not deliver, distribute or copy this transmission, disclose its contents or take any action in reliance on the information it contains.

From: Hoxie, Angelie
Sent: Thursday, March 10, 2016 8:28 AM
To: Horst, Jason
Subject: RE: sup 64 and 65 ready for review

Looks good, ready for you!

Thank you,
Angelie Hoxie
AA1 - District 3 Investigations/Patrol
Idaho State Police
[redacted]

CONFIDENTIALITY NOTICE: This e-mail is intended only for the personal and confidential use of the individual(s) named as recipients (or the employee or agent responsible to deliver it to the intended recipient) and is covered by the Electronic Communications Privacy Act, 18 U.S.C. §§ 2510-2521. It may contain information that is privileged, confidential and/or protected from disclosure under applicable law including, but not limited to, the attorney client privilege and/or work product doctrine. If you are not the intended recipient of this transmission, please notify the sender immediately by telephone. Do not deliver, distribute or copy this transmission, disclose its contents or take any action in reliance on the information it contains

---

From: Horst, Jason
Sent: Thursday, March 10, 2016 8:03 AM
To: Hoxie, Angelie[redacted]
Subject: sup 64 and 65 ready for review

CONFIDENTIALITY NOTICE: This e-mail is intended only for the personal and confidential use of the individual(s) named as recipients (or the employee or agent responsible to deliver it to the intended recipient) and is covered by the Electronic Communications Privacy Act, 18 U.S.C. §§ 2510-2521. It may contain information that is privileged, confidential and/or protected from disclosure under applicable law including, but not limited to, the attorney client privilege and/or work product doctrine. If you are not the intended recipient of this transmission, please notify the sender immediately by telephone. Do not deliver, distribute or copy this transmission, disclose its contents or take any action in reliance on the information it contains.

From: Hendershot, Danielle
Sent: Wednesday, January 20, 2016 2:43 PM
To: Horst, Jason
Subject: FW: Tracking number

FYI

From: Warehouse
Sent: Wednesday, January 20, 2016 2:30 PM
To: Hendershot, Danielle
Cc: Warehouse
Subject: Tracking number

Here is your tracking number for overnight to RJ Lee 625164879065. Have a great evening! Diana

15-53036 004925

From: Matthew Faulks <[redacted]
Sent: Monday, December 14, 2015 11:49 AM
To: Paul Panther;[redacted]Horst, Jason
Subject: FW: Yantis Autopsy Review and Report

Hello Gentlemen,

Our County Coroner has received an inquiry from an attorney for the family. I am preparing a response on behalf of our Coroner, but I would like to make sure that my response is consistent with the needs and status of the investigation with ISP. Please phone me when you get a chance. Thank you.

--Matthew Faulks
Adams County Prosecuting Attorney

> From:[redacted]
> To:[redacted]
> Subject: FW: Yantis Autopsy Review and Report
> Date: Mon, 14 Dec 2015 11:32:12 -0700
>
>
>
> -----Original Message-----
> From: Charles Peterson [mailto:[redacted]
> Sent: Friday, December 11, 2015 3:02 PM
> To: [redacted]
> Cc: Dan Fleck[redacted]>; Brian Ulmer [redacted]; Courtney M. Peterson[redacted]>; Lene Jordan <[redacted]>; Paul Winward <[redacted]
> Subject: Yantis Autopsy Review and Report
>
> Susan and Matthew,
>
> This email follows my telephone conversations yesterday with your office (Matthew) and with you (Susan) concerning two matters.
>
> First, as we discussed Susan, on Monday afternoon I intend to take a forensic pathologist to the funeral home where Jack Yantis's body is stored for a viewing. Assuming our meeting with Dr. Groben on Tuesday resolves the physician's questions (and we believe it will), the body, which you have said is released to the family, will be cremated or buried. We have spoken with the funeral home as you requested and the funeral director will meet us at 2:30 pm.
>
> Second, Dr. Glen Groben, who performed the autopsy, has agreed to meet with us on Tuesday at 1:00 and review his findings, and show us the photos and answer questions. Dr. Groben will retire within a few seeks so this is the most efficient way to accomplish this for him and for us. My prior experience with Dr. Groben has

always been positive. He is forthcoming and will likely answer every conceivable question.
>
> To accomplish the meeting with Dr. Groben, that office will require authorization from Susan as the Coroner. Please insure that an email or call is made to do so. If you now object to that meeting please call me at [redacted]. We would not likely incur the expense of bringing in another doctor to meet with Dr. Groben should you disagree with the offered meeting.
>
> Sincerely -
>
> Chuck Peterson
>
> Peterson Lawyers
> 913 W. River, Suite 420
> Boise, ID 83702
>
>
>
>

From: Horst, Jason
Sent: Monday, January 25, 2016 7:12 AM
To: Hoxie, Angelie
Subject: FW: Yantis ISP disk

Let's get together on this today so we can get these guys the info they need.
Thanks
Jason

CONFIDENTIALITY NOTICE: This e-mail is intended only for the personal and confidential use of the individual(s) named as recipients (or the employee or agent responsible to deliver it to the intended recipient) and is covered by the Electronic Communications Privacy Act, 18 U.S.C. §§ 2510-2521. It may contain information that is privileged, confidential and/or protected from disclosure under applicable law including, but not limited to, the attorney client privilege and/or work product doctrine. If you are not the intended recipient of this transmission, please notify the sender immediately by telephone. Do not deliver, distribute or copy this transmission, disclose its contents or take any action in reliance on the information it contains.

From: Rocca, Pam (USAID) [mailto:[redacted]
Sent: Friday, January 22, 2016 3:12 PM
To: Draper, Rodney O. (SU) (FBI); Horst, Jason
Subject: RE: Yantis ISP disk

Jason: the two audio files named Track01.cda cannot be copied from the original CD it was downloaded from the Recording device to a hard drive. If you could duplicate each CD for me that would great. I have software to convert it from the CDA form to WAV format so we can copy to the hard drive.

If you can't duplicate the disks, can you bring your set over and I can duplicate them on my duplicator.

Thanks.

Pam Rocca
Litigation Support Specialist

From: Draper, Rodney O. (SU) (FBI) [mailto:[redacted]
Sent: Friday, January 22, 2016 3:04 PM
To: Rocca, Pam (USAID); Horst, Jason
Subject: RE: Yantis ISP disk

Jason and Pam,

Looping us all in to share what I'm tracking.

I've gotten through all the files and documents provided thus far, thank you very much. Hopefully this is the "catch all" for either clarity or omissions:

S-55, Rise Smith audio has no content
S-30, Felty audio won't play
S-16, Courtney Stanford has no audio in it HOWEVER it is in S-41 so we have it
S-34, Process of Wood/Roland gear has no photos, HOWEVER they are in S-25
S-36 of Volume 1, ISP Walker Photos were on volume #4 you provided and called S-36

S-41, Shawn Stanford, no audio files for his interview but contains audio for Courtney Staford S-16
S-48, Thumb drive files are in S-51

v/r,
Rod

From: Rocca, Pam (USAID) [mailto:[redacted]
Sent: Friday, January 22, 2016 2:47 PM
To: Draper, Rodney O. (SU) (FBI)
Subject: Yantis ISP disk

Hey Rod. One of the audio files won't play. It's the type of format that you can copy from a disk to hard drive. It has to be converted to .wmv format. Here's the path to the audio that was on the disk. Can you have ISP burn just the audio again. They might have to convert it first to wav format. Let me know if they have any questions, you can have them contact me directly.

Have a great weekend.

E:\Supplement 0055\Rise Smith\Track01.cda

From: Hoxie, Angelie
Sent: Monday, February 29, 2016 4:44 PM
To: Horst, Jason
Cc: Catlin, Jack
Subject: FW: Yantis Shooting investigation

-----Original Message-----
From: Dale Fisk [redacted]
Sent: Monday, February 29, 2016 10:24 AM
To: R3Info <[redacted] Baker, Teresa [redacted]
Subject: Yantis Shooting investigation

I'm editor of the Adams County Record newspaper at Council. I'm frequently asked when the investigation into the officer involved shooting of Jack Yantis on November 1, 2015 will conclude. Over a month ago it was announced that the investigation would wrap up "soon," so people are wondering why there has been no word since then.

I contacted the AG' office, and they told me to contact ISP. I would really appreciate it if you would send me an official statement as to progress on the investigation, when it might conclude, or any other information that I can relay to my readers.

You may be interested to know that a "Justice for Jack" march is scheduled in Council for March 5 at noon.

Hoping to hear from you soon,
Dale Fisk

From: Catlin, Jack
Sent: Wednesday, March 2, 2016 7:49 AM
To: Horst, Jason
Subject: Fwd: Yantis Shooting investigation

Sent from my Verizon Wireless 4G LTE smartphone

-------- Original message --------
From: "Baker, Teresa" <[redacted]
Date: 03/01/2016 4:42 PM (GMT-07:00)
To: Dale Fisk <[redacted]
Cc: R3Info <[redacted]
Subject: RE: Yantis Shooting investigation

Mr. Fisk,

Thank you for your email. We too are eager to have this case resolved as well. We had hoped to have the last two forensic reports in our hands before now but we are still waiting for them. We are told that the analysis is completed and the reports are being written. Unfortunately, we are in line along with all of the other customers of the labs. These two labs are out of state and they serve customers all over the country.

I can tell you a little about the what the investigation has involved over the past 4 months. We have interviewed 42 people. Many of these people we have interviewed multiple times. We have thoroughly examined and gathered all evidence available at the scene of the incident. This included performing a necropsy on the bull. Our detectives utilized 4 different forensic labs to examine 28 items of evidence gathered in the investigation. This includes the two reports that we are still waiting for official reports from.

When we have those two reports in hand we will officially turn the case over to the Attorney General's Office. We have kept the AG's Office informed along the way in an effort to speed this investigation along as quick as possible. The significant impact on individuals, families and the community that this incident has had has been in the forefront of our minds and we appreciate the patience of all involved so that the investigation could be thoroughly done.

You are the first media outlet that I have given any of this information to but I do expect to release the same information to other outlets in a press release tomorrow.

If you have any questions, please let me know.

Best,
Teresa

Teresa Baker
Public Information Officer
Idaho State Police
700 S. Stratford Dr.
Meridian, ID 83642
[redacted]
208.884.7087 - fax

[redacted]
www.isp.idaho.gov

The Idaho State Police is on Twitter! Follow @IdahoStPolice at: https://twitter.com/

CONFIDENTIALITY NOTICE: This e-mail is intended only for the personal and confidential use of the individual(s) named as recipients (or the employee or agent responsible to deliver it to the intended recipient) and is covered by the Electronic Communications Privacy Act, 18 U.S.C. §§ 2510-2521. It may contain information that is privileged, confidential and/or protected from disclosure under applicable law including, but not limited to, the attorney client privilege and/or work product doctrine. If you are not the intended recipient of this transmission, please notify the sender immediately by telephone. Do not deliver, distribute or copy this transmission, disclose its contents or take any action in reliance on the information it contains.

-----Original Message-----
From: Dale Fisk [mailto:record@[redacted]
Sent: Monday, February 29, 2016 10:24 AM
To: R3Info <[redacted]>; Baker, Teresa [redacted]
Subject: Yantis Shooting investigation

I'm editor of the Adams County Record newspaper at Council. I'm frequently asked when the investigation into the officer involved shooting of Jack Yantis on November 1, 2015 will conclude. Over a month ago it was announced that the investigation would wrap up "soon," so people are wondering why there has been no word since then.

I contacted the AG' office, and they told me to contact ISP. I would really appreciate it if you would send me an official statement as to progress on the investigation, when it might conclude, or any other information that I can relay to my readers.

You may be interested to know that a "Justice for Jack" march is scheduled in Council for March 5 at noon.

Hoping to hear from you soon,
Dale Fisk

From: Gates, Corey
Sent: Wednesday, December 30, 2015 2:08 PM
To: Horst, Jason
Subject: HI
Attachments: ROLAND.docx

Det. Corey Gates
Idaho State Police
District 3 Investigations
[redacted]

CONFIDENTIALITY NOTICE: *This e-mail is intended only for the personal and confidential use of the individual(s) named as recipients (or the employee or agent responsible to deliver it to the intended recipient) and is covered by the Electronic Communications Privacy Act, 18 U.S.C. §§ 2510-2521. It may contain information that is privileged, confidential and/or protected from disclosure under applicable law including, but not limited to, the attorney client privilege and/or work product doctrine. If you are not the intended recipient of this transmission, please notify the sender immediately by telephone. Do not deliver, distribute or copy this transmission, disclose its contents or take any action in reliance on the information it contains.*

From: Hoxie, Angelie
Sent: Wednesday, March 2, 2016 9:52 AM
To: Horst, Jason
Subject: Index for M15000140
Attachments: Index for M15000140.docx

Thank you,
Angelie Hoxie
AA1 - District 3 Investigations/Patrol
Idaho State Police
[redacted]

CONFIDENTIALITY NOTICE: This e-mail is intended only for the personal and confidential use of the individual(s) named as recipients (or the employee or agent responsible to deliver it to the intended recipient) and is covered by the Electronic Communications Privacy Act, 18 U.S.C. §§ 2510-2521. It may contain information that is privileged, confidential and/or protected from disclosure under applicable law including, but not limited to, the attorney client privilege and/or work product doctrine. If you are not the intended recipient of this transmission, please notify the sender immediately by telephone. Do not deliver, distribute or copy this transmission, disclose its contents or take any action in reliance on the information it contains

From: Neth, David
Sent: Monday, November 9, 2015 2:51 PM
To: Boone, Robert; Horst, Jason
Subject: Info

Just in case you have not got this one. It mentions a motorcycle rider that witnessed the ordeal.

https://m.facebook.com/justice4jackyantis/

Sergeant Dave Neth
Idaho State Police, District III Investigations
Idaho Criminal Intelligence Center -- [IC]²
[redacted]

http://www.isp.idaho.gov/icic/

CONFIDENTIALITY NOTICE: This e-mail is intended only for the personal and confidential use of the individual(s) named as recipients (or the employee or agent responsible to deliver it to the intended recipient) and is covered by the Electronic Communications Privacy Act, 18 U.S.C. §§ 2510-2521. It may contain information that is privileged, confidential and/or protected from disclosure under applicable law including, but not limited to, the attorney client privilege and/or work product doctrine. If you are not the intended recipient of this transmission, please notify the sender immediately by telephone. Do not deliver, distribute or copy this transmission, disclose its contents or take any action in reliance on the information it contains.

From: Hendershot, Danielle
Sent: Thursday, December 10, 2015 2:46 PM
To: Horst, Jason
Subject: M15-140
Attachments: ShowNotesPDF.aspx.pdf

15-53036 004944

From: Hendershot, Danielle
Sent: Thursday, December 10, 2015 2:45 PM
To: Horst, Jason
Subject: M15-140
Attachments: ShowReportPDF.aspx.pdf

15-53036 004963

From: Hendershot, Danielle
Sent: Monday, November 23, 2015 9:00 AM
To: Horst, Jason
Subject: M15-140
Attachments: ShowReportPDF.aspx.pdf

15-53036 004966

From: Hendershot, Danielle
Sent: Monday, November 23, 2015 9:00 AM
To: Horst, Jason
Subject: M15-140
Attachments: ShowReportPDF.aspx.pdf

15-53036 004968

From: Hendershot, Danielle
Sent: Monday, November 23, 2015 8:59 AM
To: Horst, Jason
Subject: M15-140
Attachments: ShowReportPDF.aspx.pdf

15-53036 004971

From: Hendershot, Danielle
Sent: Thursday, November 12, 2015 2:21 PM
To: Horst, Jason
Subject: M15-140
Attachments: ShowReportPDF.aspx.pdf

From: Hendershot, Danielle
Sent: Thursday, November 12, 2015 2:21 PM
To: Horst, Jason
Subject: M15-140
Attachments: ShowReportPDF.aspx.pdf

15-53036 004976

From: Hendershot, Danielle
Sent: Thursday, December 17, 2015 5:17 PM
To: Horst, Jason
Subject: M15-140
Attachments: ShowReportPDF.aspx.pdf

15-53036 004978

From: Hoxie, Angelie
Sent: Thursday, February 4, 2016 11:23 AM
To: Horst, Jason
Subject: M15-140 Supp 0062

Looks good, ready for you!

Thank you,
Angelie Hoxie
AA1 - District 3 Investigations/Patrol
Idaho State Police
[redacted]

CONFIDENTIALITY NOTICE: This e-mail is intended only for the personal and confidential use of the individual(s) named as recipients (or the employee or agent responsible to deliver it to the intended recipient) and is covered by the Electronic Communications Privacy Act, 18 U.S.C. §§ 2510-2521. It may contain information that is privileged, confidential and/or protected from disclosure under applicable law including, but not limited to, the attorney client privilege and/or work product doctrine. If you are not the intended recipient of this transmission, please notify the sender immediately by telephone. Do not deliver, distribute or copy this transmission, disclose its contents or take any action in reliance on the information it contains

From: Hendershot, Danielle
Sent: Monday, February 1, 2016 5:42 PM
To: Horst, Jason
Subject: M15-140
Attachments: ShowReportPDF.aspx.pdf

15-53036 004983

From: Montgomery, Karen
Sent: Wednesday, February 10, 2016 8:00 AM
To: Horst, Jason
Subject: M15-140_0127-phillipss-M15-140-90min_20160203.doc
Attachments: M15-140_0127-phillipss-M15-140-90min_20160203.doc

15-53036 004986

From: Hendershot, Danielle
Sent: Wednesday, July 29, 2015 3:22 PM
To: Horst, Jason
Subject: M15-87
Attachments: ShowReportPDF.aspx.pdf

15-53036 005027

From: Catlin, Jack
Sent: Tuesday, December 1, 2015 3:28 PM
To: Horst, Jason; Boone, Robert; Kessinger, Bret
Subject: M15000140 Reports

As everyone is aware FBI and the US Attorney wants our reports on this investigation. As of now we have 45 total reports for this case. The following reports need to get officer and supervisor approved so we can get them frozen and out to the FBI. These need to be made a priority.

IP Reports
Supp# 17 Boone report
Supp# 28 Boone report
Supp# 29 Horst report
Supp# 32 Boone Report
Supp#37 Horst report
Supp# 42 Boone report
Supp# 44 Kessinger report

OA Reports
Supp# 8 Wright report
Supp# 34 Gooch report
Supp# 35 Gooch report
Supp # 38 3543 report
Supp# 39 Gooch report

CONFIDENTIALITY NOTICE: This e-mail is intended only for the personal and confidential use of the individual(s) named as recipients (or the employee or agent responsible to deliver it to the intended recipient) and is covered by the Electronic Communications Privacy Act, 18 U.S.C. §§ 2510-2521. It may contain information that is privileged, confidential and/or protected from disclosure under applicable law including, but not limited to, the attorney client privilege and/or work product doctrine. If you are not the intended recipient of this transmission, please notify the sender immediately by telephone. Do not deliver, distribute or copy this transmission, disclose its contents or take any action in reliance on the information it contains.

From: Horst, Jason
Sent: Thursday, February 4, 2016 12:03 PM
To: Banda, Joe
Subject: M15000140 sup 62

Owner Approved and checked by Angelie
Ready for supervisor approval

CONFIDENTIALITY NOTICE: This e-mail is intended only for the personal and confidential use of the individual(s) named as recipients (or the employee or agent responsible to deliver it to the intended recipient) and is covered by the Electronic Communications Privacy Act, 18 U.S.C. §§ 2510-2521. It may contain information that is privileged, confidential and/or protected from disclosure under applicable law including, but not limited to, the attorney client privilege and/or work product doctrine. If you are not the intended recipient of this transmission, please notify the sender immediately by telephone. Do not deliver, distribute or copy this transmission, disclose its contents or take any action in reliance on the information it contains.

From: Horst, Jason
Sent: Wednesday, February 10, 2016 9:10 AM
To: Hoxie, Angelie
Subject: M15000140-61

Please review

CONFIDENTIALITY NOTICE: This e-mail is intended only for the personal and confidential use of the individual(s) named as recipients (or the employee or agent responsible to deliver it to the intended recipient) and is covered by the Electronic Communications Privacy Act, 18 U.S.C. §§ 2510-2521. It may contain information that is privileged, confidential and/or protected from disclosure under applicable law including, but not limited to, the attorney client privilege and/or work product doctrine. If you are not the intended recipient of this transmission, please notify the sender immediately by telephone. Do not deliver, distribute or copy this transmission, disclose its contents or take any action in reliance on the information it contains.

From: Horst, Jason
Sent: Wednesday, January 20, 2016 9:19 AM
To: 'Allison Laneve'
Subject: Mail

Allison,
I discussed it with my supervisors and decided I would like to provide you with additional info that may be useful to Tom. Along with the coroner's report I will send the disc of photos from the autopsy and a disc of the scene which contain photos of Mr. Yantis body.
I do not want to send those out via email so I will send them out fed ex or ups.

I will also discuss the issue of the fabric testing and get back to you.

Jason

CONFIDENTIALITY NOTICE: This e-mail is intended only for the personal and confidential use of the individual(s) named as recipients (or the employee or agent responsible to deliver it to the intended recipient) and is covered by the Electronic Communications Privacy Act, 18 U.S.C. §§ 2510-2521. It may contain information that is privileged, confidential and/or protected from disclosure under applicable law including, but not limited to, the attorney client privilege and/or work product doctrine. If you are not the intended recipient of this transmission, please notify the sender immediately by telephone. Do not deliver, distribute or copy this transmission, disclose its contents or take any action in reliance on the information it contains.

From: Cisco Unity Connection Messaging System [redacted]
Sent: Thursday, December 10, 2015 11:25 AM
To: [redacted]
Subject: Message from Unknown sender [redacted]
Attachments: VoiceMessage.wav

Categories: ViewMail

From: Cisco Unity Connection Messaging System [redacted]
Sent: Monday, December 14, 2015 9:08 AM
To: [redacted]
Subject: Message from Unknown sender [redacted]
Attachments: VoiceMessage.wav

Categories: ViewMail

15-53036 005036

From: Cisco Unity Connection Messaging System [redacted]
Sent: Wednesday, February 24, 2016 9:46 AM
To: [redacted]
Subject: Message from Unknown sender [redacted]
Attachments: VoiceMessage.wav

Categories: ViewMail

15-53036 005038

From: Cisco Unity Connection Messaging System [redacted]
Sent: Thursday, February 11, 2016 11:51 AM
To: [redacted]
Subject: Message from Unknown sender [redacted]
Attachments: VoiceMessage.wav

Categories: ViewMail

15-53036 005040

From: Cisco Unity Connection Messaging System [redacted]
Sent: Thursday, February 11, 2016 12:08 PM
To: [redacted]
Subject: Message from Unknown sender [redacted]
Attachments: VoiceMessage.wav

Categories: ViewMail

From: Cisco Unity Connection Messaging System [redacted]
Sent: Wednesday, December 16, 2015 3:23 PM
To: [redacted]
Subject: Message from Unknown sender [redacted]
Attachments: VoiceMessage.wav

Categories: ViewMail

15-53036 005044

From: Gates, Corey
Sent: Monday, December 28, 2015 3:16 PM
To: Horst, Jason
Subject: Narratives
Attachments: ROLAND.docx; WOOD.docx

Please see attached and let me know if you have any suggestions on what I've got thus far.

Thanks

Det. Corey Gates
Idaho State Police
District 3 Investigations
[redacted]

CONFIDENTIALITY NOTICE: *This e-mail is intended only for the personal and confidential use of the individual(s) named as recipients (or the employee or agent responsible to deliver it to the intended recipient) and is covered by the Electronic Communications Privacy Act, 18 U.S.C. §§ 2510-2521. It may contain information that is privileged, confidential and/or protected from disclosure under applicable law including, but not limited to, the attorney client privilege and/or work product doctrine. If you are not the intended recipient of this transmission, please notify the sender immediately by telephone. Do not deliver, distribute or copy this transmission, disclose its contents or take any action in reliance on the information it contains.*

From: Craig, Lacy
Sent: Friday, January 22, 2016 12:25 PM
Subject: Officer Safety
Attachments: Officer Info-Safety -Wood, Brian pptx.pdf

Please see the attached Officer Safety/Extra Patrol flyer.

Lacy Craig
Intelligence Analyst
Idaho Criminal Intelligence Center
700 S Stratford
Meridian, Idaho 83642
[redacted]
Please report any suspicious activity to
https://www.isp.idaho.gov/icic/sar.html

Idaho Criminal Intelligence Center

CONFIDENTIALITY NOTICE: This e-mail is intended only for the personal and confidential use of the individual(s) named as recipients (or the employee or agent responsible to deliver it to the intended recipient) and is covered by the Electronic Communications Privacy Act, 18 U.S.C. §§ 2510-2521. It may contain information that is privileged, confidential and/or protected from disclosure under applicable law including, but not limited to, the attorney client privilege and/or work product doctrine. If you are not the intended recipient of this transmission, please notify the sender immediately by telephone. Do not deliver, distribute or copy this transmission, disclose its contents or take any action in reliance on the information it contains.

OFFICER SAFETY/EXTRA PATROL



Brian Steele Wood

- DOB: [redacted]
- Physicals: HGT: 6'2 WGT: 200 HAIR: BROWN EYE: BROWN
- LKA's: [redacted]
- Phone#: [redacted]
- Vehicle: in-laws stated Brian Wood was last seen in his 99 GRY TOYT CAM V1728T
- Also has 04 GMC SRA BGE V1728T (expired registration)





- Requested Patrol Location (in-laws Address): [redacted]
- Vehicles at Wingate Address: [redacted] 04 FORD F15 GRY & [redacted] 05 TOYT SQA WHI
- (Sister in-law lives on south east corner of [redacted] address. A Jeep is parked at her residence but she is currently out of town.)

-According to Adams County Sheriff's Office, Brian Wood has become increasingly unstable in recent weeks. Brian Wood is one of the Adams CSO Deputies involved in the recent officer involved shooting in Council. [redacted] During a conversation with Adams CSO, Wood advised "If cops get involved, shots will be fired". On 01/20/16 Wood was observed collecting guns from a fifth-wheel trailer on sister in-laws property. Since that time, Wood's whereabouts are unknown. Adams CSO stated Wood claims to have access to explosives. Wood's in-laws currently reside in Meridian (info above) and have requested extra patrol due to statements from Woods that they are "not safe".

NO CHARGES HAVE BEEN FILED ON WOOD. ACSO IS NOT CURRENTLY INVESTIGATING ANY CRIME INVOLVING WOOD. OFFICER SAFETY ONLY

****USE EXTREME CAUTION****

ADA COUNTY SHERIFF'S OFFICE

CRIME ANALYSIS UNIT

OFFICER SAFETY / EXTRA PATROL

LES: Law Enforcement Sensitive

1/22/16

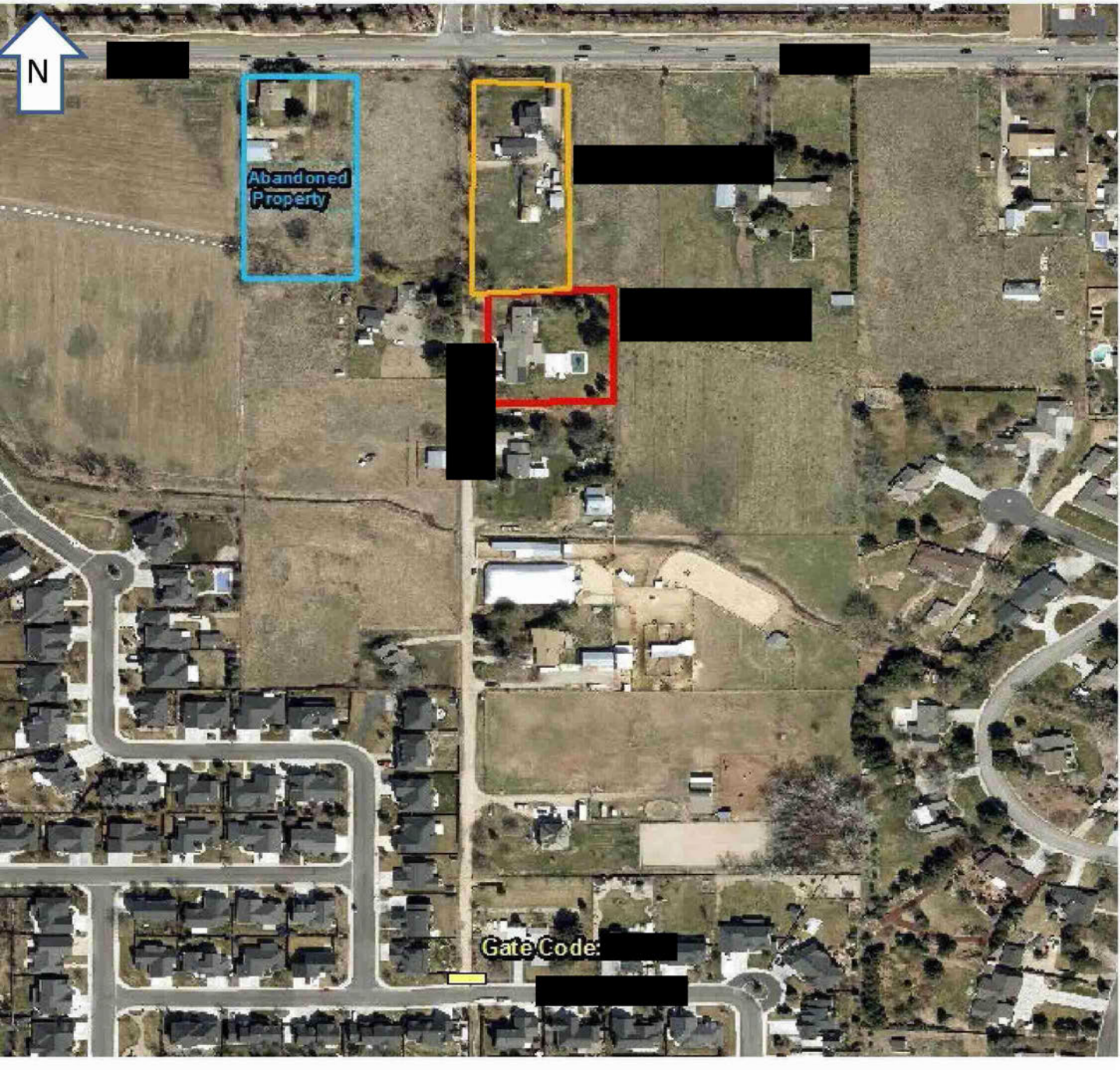

15-53036 005058

OFFICER SAFETY / EXTRA PATROL

LES: Law Enforcement Sensitive

1/22/16

[redacted]






[redacted]






From: Steen, Michael [redacted]
Sent: Wednesday, January 27, 2016 2:37 PM
To: Horst, Jason
Subject: Preservation Letter
Attachments: PRESERVATION LETTER - Verizon.docx

Here is an example preservation letter. You can use www.fonefinder.net to find out who the provider is for each number. Once you have the provider, I can find the contact information if you don't have it.

Michael Steen
Chief Investigator
Criminal Law Division
Office of Attorney General
[redacted]

CONFIDENTIALITY NOTICE: This email is intended only for the personal and confidential use of the individual(s) named as recipients and is covered by the Electronic Communications Privacy Act, 18 U.S.C. §§ 2510-2521. It may contain information that is privileged, confidential and/or protected from disclosure under applicable law including, but not limited to, the attorney client privilege and/or work product doctrine. If you are not the intended recipient of this transmission, please notify the sender immediately by telephone, 208-334-4528. Do not deliver, distribute or copy this transmission, disclose its contents or take any action in reliance of the information it contains.

[LETTER HEAD]

[*Date*]

Cellco Partnership dba Verizon Wireless, Inc.
Attn: Security Department / Custodian of Records
180 Washington Valley Road
Bedminster, NJ 07921
Fax: 888-667-0028

Dear Custodian of Records:

Our agency is conducting an ongoing criminal investigation that involves V*erizon Wireless* accounts. As part of that investigation and pursuant to 18 U.S.C. § 2703(f), we are requesting that any and all information currently in your possession related to the *Verizon Wireless* user accounts listed below be preserved pending the issuance of formal legal process.

More specifically, we are requesting that you preserve all basic subscriber information, all account contents including call history logs, opened and unopened email, text messages, photographs, instant message content and deleted email/messages/texts that may still remain on your servers; in addition to address book and/or contacts information, related to the following accounts, customers and/or subscribers from the opening of the account or as far back as your records are retained through present date:

Verizon Wireless Number: (208)_____

Verizon Wireless Number: (208)_____

At this time we are expecting to obtain formal legal process in the next 90 days. We acknowledge that if we do not serve legal process upon you in the next 90 days, and do not request an extension, the preserved information may no longer be available.

This request applies only retrospectively. It does not in any way obligate *Verizon Wireless, Inc.* to capture and preserve new information that arises after the date of this request.

We will be submitting additional preservation letters on at least one of the accounts every five days.

Yours truly,

[*Investigator's Name*]
Criminal Investigator
Idaho Office of Attorney General
700 W. State St. 4th Floor
Boise, ID 83720-0010
Bus: (208) [*Number*] / email: [*email*]
Fax: (208) [*Number*]

From: Montgomery, Karen
Sent: Monday, November 23, 2015 11:04 AM
To: Horst, Jason
Subject: RE:

Nothing in Pennsylvania either as per Erica AIken

Karen Montgomery
Idaho State Police
District 3 Investigations
700 S Stratford
Meridian ID 83642
[redacted]

CONFIDENTIALITY NOTICE: This e-mail is intended only for the personal and confidential use of the individual(s) named as recipients (or the employee or agent responsible to deliver it to the intended recipient) and is covered by the Electronic Communications Privacy Act, 18 U.S.C. §§ 2510-2521. It may contain information that is privileged, confidential and/or protected from disclosure under applicable law including, but not limited to, the attorney client privilege and/or work product doctrine. If you are not the intended recipient of this transmission, please notify the sender immediately by telephone. Do not deliver, distribute or copy this transmission, disclose its contents or take any action in reliance on the information it contains.

From: Horst, Jason
Sent: Monday, November 23, 2015 10:09 AM
To: Montgomery, Karen
Subject: RE:

Thanks

CONFIDENTIALITY NOTICE: This e-mail is intended only for the personal and confidential use of the individual(s) named as recipients (or the employee or agent responsible to deliver it to the intended recipient) and is covered by the Electronic Communications Privacy Act, 18 U.S.C. §§ 2510-2521. It may contain information that is privileged, confidential and/or protected from disclosure under applicable law including, but not limited to, the attorney client privilege and/or work product doctrine. If you are not the intended recipient of this transmission, please notify the sender immediately by telephone. Do not deliver, distribute or copy this transmission, disclose its contents or take any action in reliance on the information it contains.

From: Montgomery, Karen
Sent: Monday, November 23, 2015 10:09 AM
To: Horst, Jason
Subject:

Left another message with Erica Aiken at **Municipal Police Officers' Education & Training Commission-Pennsylvania**

Karen Montgomery
Idaho State Police
District 3 Investigations
700 S Stratford
Meridian ID 83642

208 884 7120

CONFIDENTIALITY NOTICE: This e-mail is intended only for the personal and confidential use of the individual(s) named as recipients (or the employee or agent responsible to deliver it to the intended recipient) and is covered by the Electronic Communications Privacy Act, 18 U.S.C. §§ 2510-2521. It may contain information that is privileged, confidential and/or protected from disclosure under applicable law including, but not limited to, the attorney client privilege and/or work product doctrine. If you are not the intended recipient of this transmission, please notify the sender immediately by telephone. Do not deliver, distribute or copy this transmission, disclose its contents or take any action in reliance on the information it contains.

From: Horst, Jason
Sent: Monday, January 25, 2016 11:56 AM
To: Walker, Sean
Subject: RE:

Thanks Sean

CONFIDENTIALITY NOTICE: This e-mail is intended only for the personal and confidential use of the individual(s) named as recipients (or the employee or agent responsible to deliver it to the intended recipient) and is covered by the Electronic Communications Privacy Act, 18 U.S.C. §§ 2510-2521. It may contain information that is privileged, confidential and/or protected from disclosure under applicable law including, but not limited to, the attorney client privilege and/or work product doctrine. If you are not the intended recipient of this transmission, please notify the sender immediately by telephone. Do not deliver, distribute or copy this transmission, disclose its contents or take any action in reliance on the information it contains.

-----Original Message-----
From: Walker, Sean
Sent: Monday, January 25, 2016 11:05 AM
To: Horst, Jason
Subject:

Jason

I just got an email from Dr. Drew and he said the final necropsy report should be signed and through their system this week, and he would send it as soon as it is signed.

Sean

From: Horst, Jason
Sent: Monday, January 11, 2016 12:52 PM
To: 'Allison Laneve'
Subject: RE: Additional Tests

Thanks Allison,
I will try to get this out today or tomorrow.

Jason

CONFIDENTIALITY NOTICE: This e-mail is intended only for the personal and confidential use of the individual(s) named as recipients (or the employee or agent responsible to deliver it to the intended recipient) and is covered by the Electronic Communications Privacy Act, 18 U.S.C. §§ 2510-2521. It may contain information that is privileged, confidential and/or protected from disclosure under applicable law including, but not limited to, the attorney client privilege and/or work product doctrine. If you are not the intended recipient of this transmission, please notify the sender immediately by telephone. Do not deliver, distribute or copy this transmission, disclose its contents or take any action in reliance on the information it contains.

From: Allison Laneve [mailto:alaneve@rjleegroup.com]
Sent: Monday, January 11, 2016 11:52 AM
To: Horst, Jason
Cc: Hendershot, Danielle; Catlin, Jack; Boone, Robert
Subject: RE: Additional Tests

Good afternoon Det. Horst ~

I have been in touch with Tom Morgan and gone over the discussed protocols.

It should take approximately 10 hours for all of the analysis and it shouldn't exceed 12 hours. The cost is $400/hour so you're looking at about $4,000-$4,800. We will perform all the analysis as efficiently as we can but still maintain thoroughness.

As far as materials, other than the firearms and clothing, we would need comparable ammo to the ammo used in the incident for each firearm.

Please let me know if you have any further questions or concerns and if I can be of any further assistance!

Thank you kindly!

Allison

Allison Laneve
Manager & Forensic Scientist
RJ Lee Group

[redacted]

Website | Blog | Twitter | LinkedIn

350 Hochberg Road | Monroeville, PA 15146

How are we doing? Take the Customer Survey.

From: Horst, Jason [mailto[redacted]
Sent: Wednesday, January 06, 2016 12:06 PM
To: Allison Laneve
Cc: Hendershot, Danielle; Catlin, Jack; Boone, Robert
Subject: Additional Tests

Hello Allison,

We would like to do some follow up testing in addition to the primer residue testing already conducted. Specifically we would like to do distance analysis on Mr. Yantis' clothing and would also like to see if Mr. Morgan can detect the presence of residue which would indicate if Mr. Yantis fired his weapon at Deputy Roland.

It is my understanding that the process would look something like this.

Mr. Morgan would first test fire Mr. Yantis' rifle to get a more accurate analysis of the rate and distance of dissipation for that specific rifle. This would tell us how close they would have needed to be in order for the powder to even show up on Roland's uniform.

We should also be able to get an actual distance estimate based on the hits on Yantis' clothing.

Based on the information these two things show us, along with the statements of the officers, we could better conclude if detection of gun powder would even be possible on Roland's uniform.

Let me know the estimated costs and the specific list of materials we need to send.

Thank you,
Jason

Jason Horst
Detective
Idaho State Police
[redacted]

CONFIDENTIALITY NOTICE: This e-mail is intended only for the personal and confidential use of the individual(s) named as recipients (or the employee or agent responsible to deliver it to the intended recipient) and is covered by the Electronic Communications Privacy Act, 18 U.S.C. §§ 2510-2521. It may contain information that is privileged, confidential and/or protected from disclosure under applicable law including, but not limited to, the attorney client privilege and/or work product doctrine. If you are not the intended recipient of this transmission, please notify the sender immediately by telephone. Do not deliver, distribute or copy this transmission, disclose its contents or take any action in reliance on the information it contains.

The information contained in this e-mail message, together with any attachments thereto, is intended only for the personal and confidential use of the addressee[s] named above. The message and the attachments are or may be an attorney-client or other privileged or protected communication. If you are not the intended recipient of this message, or authorized to receive it for the intended recipient, you have received this message in error. You are not to review, use, disseminate, distribute or copy this message, any attachments thereto, or their contents. If you have received this message in error, please immediately notify us by return e-mail message, and delete the original message. Thank you for your cooperation.

From: Allison Laneve <[redacted]
Sent: Monday, January 11, 2016 12:54 PM
To: Horst, Jason
Subject: RE: Additional Tests

Sounds good! We will be on the lookout for it!

Thanks much!

Allison

Allison Laneve
Manager & Forensic Scientist
RJ Lee Group

[redacted]

Website | Blog | Twitter | LinkedIn

350 Hochberg Road | Monroeville, PA 15146

How are we doing? Take the Customer Survey.

From: Horst, Jason [mailto:[redacted]
Sent: Monday, January 11, 2016 2:52 PM
To: Allison Laneve
Subject: RE: Additional Tests

Thanks Allison,
I will try to get this out today or tomorrow.

Jason

CONFIDENTIALITY NOTICE: This e-mail is intended only for the personal and confidential use of the individual(s) named as recipients (or the employee or agent responsible to deliver it to the intended recipient) and is covered by the Electronic Communications Privacy Act, 18 U.S.C. §§ 2510-2521. It may contain information that is privileged, confidential and/or protected from disclosure under applicable law including, but not limited to, the attorney client privilege and/or work product doctrine. If you are not the intended recipient of this transmission, please notify the sender immediately by telephone. Do not deliver, distribute or copy this transmission, disclose its contents or take any action in reliance on the information it contains.

From: Allison Laneve [mailto:[redacted]
Sent: Monday, January 11, 2016 11:52 AM
To: Horst, Jason
Cc: Hendershot, Danielle; Catlin, Jack; Boone, Robert
Subject: RE: Additional Tests

Good afternoon Det. Horst ~

I have been in touch with Tom Morgan and gone over the discussed protocols.

It should take approximately 10 hours for all of the analysis and it shouldn't exceed 12 hours. The cost is $400/hour so you're looking at about $4,000-$4,800. We will perform all the analysis as efficiently as we can but still maintain thoroughness.

As far as materials, other than the firearms and clothing, we would need comparable ammo to the ammo used in the incident for each firearm.

Please let me know if you have any further questions or concerns and if I can be of any further assistance!

Thank you kindly!

Allison

Allison Laneve
Manager & Forensic Scientist
RJ Lee Group

[redacted]

Website | Blog | Twitter | LinkedIn

350 Hochberg Road | Monroeville, PA 15146

How are we doing? Take the Customer Survey.

From: Horst, Jason [mailto[redacted]
Sent: Wednesday, January 06, 2016 12:06 PM
To: Allison Laneve
Cc: Hendershot, Danielle; Catlin, Jack; Boone, Robert
Subject: Additional Tests

Hello Allison,

We would like to do some follow up testing in addition to the primer residue testing already conducted. Specifically we would like to do distance analysis on Mr. Yantis' clothing and would also like to see if Mr. Morgan can detect the presence of residue which would indicate if Mr. Yantis fired his weapon at Deputy Roland.

It is my understanding that the process would look something like this.

Mr. Morgan would first test fire Mr. Yantis' rifle to get a more accurate analysis of the rate and distance of dissipation for that specific rifle. This would tell us how close they would have needed to be in order for the powder to even show up on Roland's uniform.

We should also be able to get an actual distance estimate based on the hits on Yantis' clothing.

Based on the information these two things show us, along with the statements of the officers, we could better conclude if detection of gun powder would even be possible on Roland's uniform.

Let me know the estimated costs and the specific list of materials we need to send.

Thank you,
Jason

Jason Horst
Detective
Idaho State Police
[redacted]

CONFIDENTIALITY NOTICE: This e-mail is intended only for the personal and confidential use of the individual(s) named as recipients (or the employee or agent responsible to deliver it to the intended recipient) and is covered by the Electronic Communications Privacy Act, 18 U.S.C. §§ 2510-2521. It may contain information that is privileged, confidential and/or protected from disclosure under applicable law including, but not limited to, the attorney client privilege and/or work product doctrine. If you are not the intended recipient of this transmission, please notify the sender immediately by telephone. Do not deliver, distribute or copy this transmission, disclose its contents or take any action in reliance on the information it contains.

The information contained in this e-mail message, together with any attachments thereto, is intended only for the personal and confidential use of the addressee[s] named above. The message and the attachments are or may be an attorney-client or other privileged or protected communication. If you are not the intended recipient of this message, or authorized to receive it for the intended recipient, you have received this message in error. You are not to review, use, disseminate, distribute or copy this message, any attachments thereto, or their contents. If you have received this message in error, please immediately notify us by return e-mail message, and delete the original message. Thank you for your cooperation.
The information contained in this e-mail message, together with any attachments thereto, is intended only for the personal and confidential use of the addressee[s] named above. The message and the attachments are or may be an attorney-client or other privileged or protected communication. If you are not the intended recipient of this message, or authorized to receive it for the intended recipient, you have received this message in error. You are not to review, use, disseminate, distribute or copy this message, any attachments thereto, or their contents. If you have received this message in error, please immediately notify us by return e-mail message, and delete the original message. Thank you for your cooperation.

From: Matthew Faulks <[redacted]
Sent: Tuesday, December 15, 2015 3:07 PM
To: Charles Peterson[redacted]
Cc: [redacted]
Subject: RE: authorization for Groben to speak with Yantis expert?
Attachments: Letter_coroner_response_12152015_sign.pdf

Please see the attached letter in regard to the Yantis matter.

--Matthew Faulks
[redacted]

From:[redacted]
Subject: Fwd: authorization for Groben to speak with Yantis expert?
Date: Tue, 15 Dec 2015 13:40:26 -0700
CC: [redacted]
To:[redacted]

Dr. Groben -

I know this won't do it but we tried. Warner says that it must come from the prosecutor, and he won't respond.

Don't feel like you need to stick around. We are assuming they will not get it done.

Thanks again for the effort.

Chuck Peterson

Begin forwarded message:

From: "Spillman, Jason" <[redacted]
Date: December 15, 2015 at 12:02:27 PM MST
To: "[redacted]
Cc: "[redacted], "LeDonne, Greg" [redacted]
Subject: authorization for Groben to speak with Yantis expert?

Matthew,

Thanks for working through this with us. I know you are planning to follow up with the Coroner, but I wanted to let you know I just received a voice message from Chuck Peterson. Groben apparently told Chuck that he'd need a fax or e-mail from the Coroner advising that it's okay for him to speak with Chuck and his expert before he could actually talk to them. I think Chuck left that message since this is time-sensitive for him in that he's trying to coordinate his expert's flight schedule. I

apologize for any delay we have caused, but I wanted to pass along this info so everyone would know where the situation stands.

Please do not hesitate to let me know if you have any questions. Thanks again, Jason

Jason Slade Spillman
Lead Deputy Attorney General
Special Prosecutions Unit
P.O. Box 83720
Boise, ID 83720-0010
[redacted]

Matthew W. Faulks
Adams County
Prosecuting Attorney

Adams County Courthouse, P. O. Box 604, Council, Idaho 83612, phone 208-253-4141 fax 208-253-4880

SENT BY EMAIL TO EXPEDITE

December 15, 2015

Chuck Peterson
Peterson Law
913 W. River Street, Ste. 420
Boise, ID 83702

Ada County Medical Examiner & Coroner
5550 Morris Hill Road
Boise, Idaho, 83706

Re: Medical examination and autopsy report for Jack F. Yantis, decedent, Adams County Coroner Case No. 2015-01

Attention: Chuck Peterson

Please find the following on behalf of the Office of the Adams County Coroner, Sue Warner, in response to inquiry sent by Chuck Peterson. As of late last week the Adams County Coroner's Office obtained possession of the autopsy report in regard to the above-named decedent. That report has been caused to be delivered to the Idaho State Police, Region 3, Meridian Idaho.

There is an active investigation being carried out by the Idaho State Police. The Office of the Attorney General of the State of Idaho (OAG) has been appointed as special prosecutor on the matter. The report and any oral statements from the examiner all represent potential evidence in a criminal investigation. Disclosure of these items is declined pursuant to Idaho Code §§ 74-105(1), 74-124. Provided, however, that it is the position of the Adams County Coroner's Office that such reports and oral statements in regard to said autopsy are completely subject to release at the discretion and direction of the OAG. Further inquiries in regard to this information should be directed to the OAG at [redacted]

The information above has been provided on behalf of the Adams County Coroner's Office based upon information available upon conferring with that office. You have the right to

appeal this denial or partial denial of your requests by filing a petition in compliance with the provisions of Chapter 1, Title 74 of Idaho Code to the extent that the request comes under the purview of said chapter. Such petition must be filed in the District Court of Adams County, Idaho, within 180 days of the date of mailing of this notice.

Sincerely,



Matthew W. Faulks
Prosecuting Attorney

cc: Jason Slade Spillman, Lead Deputy Attorney General, Special Prosecutions Unit
P.O. Box 83720, Boise, ID 83720-0010

Attention also: Dr. Glen R. Groben, Ada County Coroner's Office

From: Horst, Jason
Sent: Tuesday, December 15, 2015 3:51 PM
To: 'Matthew Faulks'
Subject: RE: authorization for Groben to speak with Yantis expert?

Matt,
You sent this to me twice. Is it the same document?
I didn't see any differences

Jason

CONFIDENTIALITY NOTICE: This e-mail is intended only for the personal and confidential use of the individual(s) named as recipients (or the employee or agent responsible to deliver it to the intended recipient) and is covered by the Electronic Communications Privacy Act, 18 U.S.C. §§ 2510-2521. It may contain information that is privileged, confidential and/or protected from disclosure under applicable law including, but not limited to, the attorney client privilege and/or work product doctrine. If you are not the intended recipient of this transmission, please notify the sender immediately by telephone. Do not deliver, distribute or copy this transmission, disclose its contents or take any action in reliance on the information it contains.

From: Matthew Faulks [mailto:[redacted]
Sent: Tuesday, December 15, 2015 3:07 PM
To: Charles Peterson;[redacted]
Cc:[redacted]
Subject: RE: authorization for Groben to speak with Yantis expert?

Please see the attached letter in regard to the Yantis matter.

--Matthew Faulks
[redacted]

From:[redacted]
Subject: Fwd: authorization for Groben to speak with Yantis expert?
Date: Tue, 15 Dec 2015 13:40:26 -0700
CC:[redacted]
To:[redacted]

Dr. Groben -

I know this won't do it but we tried. Warner says that it must come from the prosecutor, and he won't respond.

Don't feel like you need to stick around. We are assuming they will not get it done.

Thanks again for the effort.

Chuck Peterson

Begin forwarded message:

From: "Spillman, Jason" [redacted]
Date: December 15, 2015 at 12:02:27 PM MST
To: "[redacted], [redacted]
[redacted]
Cc: [redacted], "LeDonne, Greg"
[redacted]
Subject: authorization for Groben to speak with Yantis expert?

Matthew,

Thanks for working through this with us. I know you are planning to follow up with the Coroner, but I wanted to let you know I just received a voice message from Chuck Peterson. Groben apparently told Chuck that he'd need a fax or e-mail from the Coroner advising that it's okay for him to speak with Chuck and his expert before he could actually talk to them. I think Chuck left that message since this is time-sensitive for him in that he's trying to coordinate his expert's flight schedule. I apologize for any delay we have caused, but I wanted to pass along this info so everyone would know where the situation stands.

Please do not hesitate to let me know if you have any questions. Thanks again, Jason

Jason Slade Spillman
Lead Deputy Attorney General
Special Prosecutions Unit
P.O. Box 83720
Boise, ID 83720-0010
[redacted]

From: Horst, Jason
Sent: Thursday, January 28, 2016 12:32 PM
To: [redacted]
Subject: RE: Brian Wood Recording

Received. I'll find a program that will open it when I get a chance.
Thanks again

CONFIDENTIALITY NOTICE: This e-mail is intended only for the personal and confidential use of the individual(s) named as recipients (or the employee or agent responsible to deliver it to the intended recipient) and is covered by the Electronic Communications Privacy Act, 18 U.S.C. §§ 2510-2521. It may contain information that is privileged, confidential and/or protected from disclosure under applicable law including, but not limited to, the attorney client privilege and/or work product doctrine. If you are not the intended recipient of this transmission, please notify the sender immediately by telephone. Do not deliver, distribute or copy this transmission, disclose its contents or take any action in reliance on the information it contains.

From: [redacted]
Sent: Thursday, January 28, 2016 12:28 PM
To: Horst, Jason
Subject: Brian Wood Recording

Jason/Bob:

Attached please find the phone conversation recorded by MacKenzie Wood. This recording was a single party consent recording based upon the recording of MacKenzie. This call occurred between MacKenzie and her husband, Brian Woo, on Sunday, January 17th at 10:42 AM. They were both in the McCall area at different houses. I have reviewed the entire recording. The initial recording of Brian's voice is difficult to hear, but becomes more clear through the call. His specific statement about "Jack" is late in the call. However, early on in the call he acknowledges his "gun play with officers" statement. It is my opinion that most of this recording is more probative related to potential [redacted] but given the additional context you have in your separate investigation you may find other information of value. Per MacKenzie's statement below, in the context of their [redacted] Brian made multiple Jack Yantis statements or "man killing" references to her verbally other than this call. I have not discussed whether or not you would want to follow-up on these. I presume you will want to review the entire tape and decide from there. Below is MacKenzie's statement to me about the recording:

"*I have attached the voice recording of a conversation we had when he started making t[h]reats. Right around min 38 is when he really starts revving up, 40 min picks up more...just before minute 43 is when his real threat starts. I really wish I had recordings of other conversations when he was mad and said stuff like this, but I don't. The day he was threatening the animals is the first day he started doing the veiled threats about how "the last person that pushed him to his limits was Jack and I know what happened to him". He has said something along those lines several times, and has mentioned that he killed a man several times. After the first time he made , I called* [redacted] *and told him what he said. He said it wasn't a very veiled threat and that I was better off without him and that talking to the police was the right thing to do. I would be happy to give you full permission to talk to him if that would be at all helpful. I can also get you the contact information for the people who heard (at least some of) the animal t[h]reats and* [redacted] *it was a long time officer, his wife and another officer's wife. He also threatened at one point that he had* [redacted] *I never knew of such thing but told him if he did I would have nothing to be ashamed of* [redacted] *He didn't threaten that one again*."

NOTE: I had to listen to the recording on my phone as I did not have the correct computer driver. Let me know if you have issues with the file and I can forward from my phone if necessary.

Ian W. Gee
Attorney

GEE LAW GROUP
405 South 8TH Street, Ste. 310
Boise, ID 83702
Office [redacted]
Cell (208) 781-0409

This email contains material that is confidential, privileged and/or attorney work product for the sole use of the intended recipient. Any unauthorized review, use, or distribution is prohibited and may be unlawful.

From: Horst, Jason
Sent: Monday, January 4, 2016 12:29 PM
To: 'Tammy Schoen'
Cc: Walker, Sean
Subject: RE: CDA Jan 6

Thank you Tammy

CONFIDENTIALITY NOTICE: This e-mail is intended only for the personal and confidential use of the individual(s) named as recipients (or the employee or agent responsible to deliver it to the intended recipient) and is covered by the Electronic Communications Privacy Act, 18 U.S.C. §§ 2510-2521. It may contain information that is privileged, confidential and/or protected from disclosure under applicable law including, but not limited to, the attorney client privilege and/or work product doctrine. If you are not the intended recipient of this transmission, please notify the sender immediately by telephone. Do not deliver, distribute or copy this transmission, disclose its contents or take any action in reliance on the information it contains.

From: Tammy Schoen [mailto:[redacted]
Sent: Monday, January 04, 2016 9:27 AM
To: Horst, Jason
Subject: RE: CDA Jan 6

Hi Jason – just to confirm our conversation this morning, here is the schedule for the plane on Wednesday:

Depart Boise at 7:30 am (wheels up), so arrival around 7:10 would be good – arriving in Coeur d'Alene at 7:50 am
Depart Coeur d'Alene at 3:00 pm back to Boise, arriving at 5:20 pm

I was wrong on the cost though, they have more passengers, so it brings ISP portion down to approximately $460.

Thanks!

:) Tammy Schoen, Administrative Assistant
Rudder Flutter Editor

Division of Aeronautics
3483 Rickenbacker St.
Boise, ID 83705
Ph: [redacted]
Fax: 208.334.8789
http://www.itd.idaho.gov/aero

Like us on Facebook

Save your agency money by "carpooling" to your next meeting!
Click Here to see where the state planes are going and join the **Carpool in the sky!**

```
   __I__
---@-('_')-@---
```

From: Horst, Jason [mailto:[redacted]
Sent: Monday, December 28, 2015 10:05 AM

To: Tammy Schoen
Subject: CDA Jan 6

Hello Tammy,
Don't know if you remember me but I used to be on the governor's security detail before Blake.
I have a couple questions for you concerning the flight you have going round trip to CDA on January 6.
First is simply what do I need to do to get a seat reserved for a detective to take that round trip.
Second if I can get a detective on that flight are there any costs associated and what are the procedures to pay it.

I am trying to send a detective to the State Police Lab to retrieve 3 guns and a piece of asphalt which are evidence in a case I'm working and bring them back to Boise.
Please let me know what I need to do to make this happen. I'm sure the detective would love to not take that drive again.

Jason

CONFIDENTIALITY NOTICE: This e-mail is intended only for the personal and confidential use of the individual(s) named as recipients (or the employee or agent responsible to deliver it to the intended recipient) and is covered by the Electronic Communications Privacy Act, 18 U.S.C. §§ 2510-2521. It may contain information that is privileged, confidential and/or protected from disclosure under applicable law including, but not limited to, the attorney client privilege and/or work product doctrine. If you are not the intended recipient of this transmission, please notify the sender immediately by telephone. Do not deliver, distribute or copy this transmission, disclose its contents or take any action in reliance on the information it contains.

From: Horst, Jason
Sent: Tuesday, December 15, 2015 11:59 AM
To: 'Allison Laneve'
Subject: RE: Contact Info for Tom Morgan

Thank you Allison

CONFIDENTIALITY NOTICE: This e-mail is intended only for the personal and confidential use of the individual(s) named as recipients (or the employee or agent responsible to deliver it to the intended recipient) and is covered by the Electronic Communications Privacy Act, 18 U.S.C. §§ 2510-2521. It may contain information that is privileged, confidential and/or protected from disclosure under applicable law including, but not limited to, the attorney client privilege and/or work product doctrine. If you are not the intended recipient of this transmission, please notify the sender immediately by telephone. Do not deliver, distribute or copy this transmission, disclose its contents or take any action in reliance on the information it contains.

From: Allison Laneve [mailto:[redacted]
Sent: Tuesday, December 15, 2015 11:39 AM
To: Horst, Jason
Subject: Contact Info for Tom Morgan

Hello Detective Horst ~

Tom Morgan's contact info is as follows –

Cell Phone – [redacted]

He should be able to be reached any time after 4:00pm EST.

Thank you kindly!

Allison

Allison Laneve
Manager & Forensic Scientist
RJ Lee Group

[redacted]

Website | Blog | Twitter | LinkedIn

350 Hochberg Road | Monroeville, PA 15146

How are we doing? Take the Customer Survey.

The information contained in this e-mail message, together with any attachments thereto, is intended only for the personal and confidential use of the addressee[s] named above. The message and the attachments are or may be an attorney-client or other privileged or protected communication. If you are not the intended recipient of this message, or authorized to receive it for the intended recipient, you have received this message in error. You

are not to review, use, disseminate, distribute or copy this message, any attachments thereto, or their contents. If you have received this message in error, please immediately notify us by return e-mail message, and delete the original message. Thank you for your cooperation.

From: Horst, Jason
Sent: Monday, December 14, 2015 3:00 PM
To: Chase III, Oliver
Subject: RE: diagrams

Thank you

CONFIDENTIALITY NOTICE: This e-mail is intended only for the personal and confidential use of the individual(s) named as recipients (or the employee or agent responsible to deliver it to the intended recipient) and is covered by the Electronic Communications Privacy Act, 18 U.S.C. §§ 2510-2521. It may contain information that is privileged, confidential and/or protected from disclosure under applicable law including, but not limited to, the attorney client privilege and/or work product doctrine. If you are not the intended recipient of this transmission, please notify the sender immediately by telephone. Do not deliver, distribute or copy this transmission, disclose its contents or take any action in reliance on the information it contains.

From: Chase III, Oliver
Sent: Monday, December 14, 2015 2:54 PM
To: Horst, Jason
Subject: diagrams
Importance: High

Sir - One is full size, the other is letter size.

Respectfully,

Corporal Oliver Chase

Idaho State Police

[redacted]

CONFIDENTIALITY NOTICE: This e-mail is intended only for the personal and confidential use of the individual(s) named as recipients (or the employee or agent responsible to deliver it to the intended recipient) and is covered by the Electronic Communications Privacy Act, 18 U.S.C. §§ 2510-2521. It may contain information that is privileged, confidential and\or protected from disclosure under applicable law including, but not limited to, the attorney client privilege and\or work product doctrine. If you are not the intended recipient of this transmission, please notify the sender immediately by telephone. Do not deliver, distribute or copy this transmission, disclose its contents or take any action in reliance on the information it contains.

From: Horst, Jason
Sent: Thursday, January 28, 2016 4:53 PM
To: 'Allison Laneve'
Subject: RE: Distance Determination Analysis

Go ahead and preserve a sample.

Thanks,
Jason

CONFIDENTIALITY NOTICE: This e-mail is intended only for the personal and confidential use of the individual(s) named as recipients (or the employee or agent responsible to deliver it to the intended recipient) and is covered by the Electronic Communications Privacy Act, 18 U.S.C. §§ 2510-2521. It may contain information that is privileged, confidential and/or protected from disclosure under applicable law including, but not limited to, the attorney client privilege and/or work product doctrine. If you are not the intended recipient of this transmission, please notify the sender immediately by telephone. Do not deliver, distribute or copy this transmission, disclose its contents or take any action in reliance on the information it contains.

From: Allison Laneve [mailto:[redacted]
Sent: Wednesday, January 27, 2016 8:50 AM
To: Horst, Jason
Subject: RE: Distance Determination Analysis

Good Morning ~

I will confirm with Tom and get back to you ASAP. However, I can tell you that the testing Tom will do will confirm whether or not nitrites are present and then whether or not lead is present – two substances consistent with gun powder. If neither of those items are present, further testing may show something else that COULD be consistent with something coming from the discharge of a firearm but may not necessarily be gun powder.

I have a call into Tom and will get back to you ASAP! Thank you!

Allison

Allison Laneve
Manager & Forensic Scientist
RJ Lee Group

[redacted]

Website | Blog | Twitter | LinkedIn

350 Hochberg Road | Monroeville, PA 15146

How are we doing? Take the Customer Survey.

From: Horst, Jason [mailto:[redacted]
Sent: Wednesday, January 27, 2016 10:03 AM
To: Allison Laneve
Subject: RE: Distance Determination Analysis

One question. If the spot in question did NOT come back as lead. Would that mean it is not gunpowder? Because if it is not gunpowder I'm not sure I care what it is but I will talk to the prosecutor today.

Jason

CONFIDENTIALITY NOTICE: This e-mail is intended only for the personal and confidential use of the individual(s) named as recipients (or the employee or agent responsible to deliver it to the intended recipient) and is covered by the Electronic Communications Privacy Act, 18 U.S.C. §§ 2510-2521. It may contain information that is privileged, confidential and/or protected from disclosure under applicable law including, but not limited to, the attorney client privilege and/or work product doctrine. If you are not the intended recipient of this transmission, please notify the sender immediately by telephone. Do not deliver, distribute or copy this transmission, disclose its contents or take any action in reliance on the information it contains.

From: Allison Laneve [mailto:[redacted]
Sent: Wednesday, January 27, 2016 7:03 AM
To: Horst, Jason
Cc: Thomas ([redacted]); Stephanie Horner; Michael Gorski; Marsha Hess
Subject: Distance Determination Analysis

Good Morning Det. Horst ~

I wanted to touch base with you quickly to see if you have decided whether or not it would be okay for us to remove a small section of the officer's shirt to retain for further analysis should the test for lead come back negative. To refresh your memory, doing this would not impede the test for lead that Tom Morgan would be conducting on the area of interest. Once Tom does the test for lead no further testing can be done. By removing a small section of the shirt prior to the lead testing, it can be retained for further analysis if the area of interest turns out NOT to be lead.

Additionally, to give you a recap of what has been done so far:

1) All three firearms have been test fired at distances of contact through 72 inches.
2) A thorough macroscopic exam, microscopic exam, and chemical analysis has been conducted on the down jacket.
3) A thorough macroscopic exam and microscopic exam has been conducted on the officer's shirt and pants.
4) Preliminary observations have been conducted on the remaining items of clothing (vest, thermal shirt etc.)
5) Preliminary trajectory examination has been conducted on the Ruger.

As soon as we hear from you we will proceed with the chemical processing (and possible further analysis) on the officer's shirt.

I also wanted to inform you that we will be exceeding the 10-12 hours of examination time originally quoted due to the necessity of processing multiple areas on several garments, the possibility of further examination on the officer's shirt, as well as the possibility of further test firing (depending on the result of the chemical analysis conducted on the officer's shirt). I would estimate an additional 6-10 hours all depending on where the analysis takes us. We can most certainly keep you informed along the way. I wanted to be sure that you

were aware of this and also that we have permission to continue with the analysis. We will of course work as quickly and efficiently as possible.

Feel free to email or call me with your responses! Thank you for your time!

Allison

Allison Laneve
Manager & Forensic Scientist
RJ Lee Group

[redacted]

Website | Blog | Twitter | LinkedIn

350 Hochberg Road | Monroeville, PA 15146

How are we doing? Take the Customer Survey.

The information contained in this e-mail message, together with any attachments thereto, is intended only for the personal and confidential use of the addressee[s] named above. The message and the attachments are or may be an attorney-client or other privileged or protected communication. If you are not the intended recipient of this message, or authorized to receive it for the intended recipient, you have received this message in error. You are not to review, use, disseminate, distribute or copy this message, any attachments thereto, or their contents. If you have received this message in error, please immediately notify us by return e-mail message, and delete the original message. Thank you for your cooperation.
The information contained in this e-mail message, together with any attachments thereto, is intended only for the personal and confidential use of the addressee[s] named above. The message and the attachments are or may be an attorney-client or other privileged or protected communication. If you are not the intended recipient of this message, or authorized to receive it for the intended recipient, you have received this message in error. You are not to review, use, disseminate, distribute or copy this message, any attachments thereto, or their contents. If you have received this message in error, please immediately notify us by return e-mail message, and delete the original message. Thank you for your cooperation.

From: Allison Laneve <[redacted]
Sent: Wednesday, January 27, 2016 8:50 AM
To: Horst, Jason
Subject: RE: Distance Determination Analysis

Good Morning ~

I will confirm with Tom and get back to you ASAP. However, I can tell you that the testing Tom will do will confirm whether or not nitrites are present and then whether or not lead is present – two substances consistent with gun powder. If neither of those items are present, further testing may show something else that COULD be consistent with something coming from the discharge of a firearm but may not necessarily be gun powder.

I have a call into Tom and will get back to you ASAP! Thank you!

Allison

Allison Laneve
Manager & Forensic Scientist
RJ Lee Group

[redacted]

Website | Blog | Twitter | LinkedIn

350 Hochberg Road | Monroeville, PA 15146

How are we doing? Take the Customer Survey.

From: Horst, Jason [mailto:[redacted]
Sent: Wednesday, January 27, 2016 10:03 AM
To: Allison Laneve
Subject: RE: Distance Determination Analysis

One question. If the spot in question did NOT come back as lead. Would that mean it is not gunpowder? Because if it is not gunpowder I'm not sure I care what it is but I will talk to the prosecutor today.

Jason

CONFIDENTIALITY NOTICE: This e-mail is intended only for the personal and confidential use of the individual(s) named as recipients (or the employee or agent responsible to deliver it to the intended recipient) and is covered by the Electronic Communications Privacy Act, 18 U.S.C. §§ 2510-2521. It may contain information that is privileged, confidential and/or protected from disclosure under applicable law including, but not limited to, the attorney client privilege and/or work product doctrine. If you are not the intended recipient of this transmission, please notify the sender immediately by telephone. Do not deliver, distribute or copy this transmission, disclose its contents or take any action in reliance on the information it contains.

From: Allison Laneve [mailto[redacted]
Sent: Wednesday, January 27, 2016 7:03 AM
To: Horst, Jason
Cc: Thomas [redacted] Stephanie Horner; Michael Gorski; Marsha Hess
Subject: Distance Determination Analysis

Good Morning Det. Horst ~

I wanted to touch base with you quickly to see if you have decided whether or not it would be okay for us to remove a small section of the officer's shirt to retain for further analysis should the test for lead come back negative. To refresh your memory, doing this would not impede the test for lead that Tom Morgan would be conducting on the area of interest. Once Tom does the test for lead no further testing can be done. By removing a small section of the shirt prior to the lead testing, it can be retained for further analysis if the area of interest turns out NOT to be lead.

Additionally, to give you a recap of what has been done so far:

1) All three firearms have been test fired at distances of contact through 72 inches.
2) A thorough macroscopic exam, microscopic exam, and chemical analysis has been conducted on the down jacket.
3) A thorough macroscopic exam and microscopic exam has been conducted on the officer's shirt and pants.
4) Preliminary observations have been conducted on the remaining items of clothing (vest, thermal shirt etc.)
5) Preliminary trajectory examination has been conducted on the Ruger.

As soon as we hear from you we will proceed with the chemical processing (and possible further analysis) on the officer's shirt.

I also wanted to inform you that we will be exceeding the 10-12 hours of examination time originally quoted due to the necessity of processing multiple areas on several garments, the possibility of further examination on the officer's shirt, as well as the possibility of further test firing (depending on the result of the chemical analysis conducted on the officer's shirt). I would estimate an additional 6-10 hours all depending on where the analysis takes us. We can most certainly keep you informed along the way. I wanted to be sure that you were aware of this and also that we have permission to continue with the analysis. We will of course work as quickly and efficiently as possible.

Feel free to email or call me with your responses! Thank you for your time!

Allison

Allison Laneve
Manager & Forensic Scientist
RJ Lee Group
[redacted]

Website | Blog | Twitter | LinkedIn

350 Hochberg Road | Monroeville, PA 15146

How are we doing? Take the Customer Survey.

The information contained in this e-mail message, together with any attachments thereto, is intended only for the personal and confidential use of the addressee[s] named above. The message and the attachments are or may be an attorney-client or other privileged or protected communication. If you are not the intended recipient of this message, or authorized to receive it for the intended recipient, you have received this message in error. You are not to review, use, disseminate, distribute or copy this message, any attachments thereto, or their contents. If you have received this message in error, please immediately notify us by return e-mail message, and delete the original message. Thank you for your cooperation.
The information contained in this e-mail message, together with any attachments thereto, is intended only for the personal and confidential use of the addressee[s] named above. The message and the attachments are or may be an attorney-client or other privileged or protected communication. If you are not the intended recipient of this message, or authorized to receive it for the intended recipient, you have received this message in error. You are not to review, use, disseminate, distribute or copy this message, any attachments thereto, or their contents. If you have received this message in error, please immediately notify us by return e-mail message, and delete the original message. Thank you for your cooperation.

From: Spillman, Jason [redacted]
Sent: Tuesday, December 15, 2015 2:11 PM
To: Catlin, Jack
Cc: Steen, Michael; Horst, Jason
Subject: RE: DNA Testing

Just following up on this. I think we are all on the same page re: the FBI doing this testing, but I wasn't sure if you've talked to them about it yet? Please let me know and we'll go from there. I'll notify Dinius once the process is confirmed.

From: Catlin, Jack [redacted]
Sent: Tuesday, November 24, 2015 9:45 AM
To: Spillman, Jason
Subject: DNA Testing

Jason, as you are aware we believe we recovered a spent .204 round from the crime scene in Adams County. This is the caliber of bullet that Jack Yantis was using. Before we sent the round and other evidence to the FBI lab, we had the ISP lab check the spent round for biological trace evidence. The ISP lab has informed us there was blood on the round and they have a very small sample to conduct a DNA test. The issue is the entire sample will be consumed when the DNA test is performed. The ISP lab generally requests a letter from defense attorneys authorizing such tests that consume all of the sample before they conduct such tests. However, in this case we have not charged anyone.

We need to know if the blood on the spent .204 round is from the Bull or some other source. I do not know if the lab will allow the AG's Office to authorize such a test or if we want to contact the officer's attorney and have him authorize the test. Due to the fact neither of the two officers had any wounds the only blood that could be on the bullet would be the Bull's blood or Jack Yantis' own blood, but we need to know the results.

CONFIDENTIALITY NOTICE: This e-mail is intended only for the personal and confidential use of the individual(s) named as recipients (or the employee or agent responsible to deliver it to the intended recipient) and is covered by the Electronic Communications Privacy Act, 18 U.S.C. §§ 2510-2521. It may contain information that is privileged, confidential and/or protected from disclosure under applicable law including, but not limited to, the attorney client privilege and/or work product doctrine. If you are not the intended recipient of this transmission, please notify the sender immediately by telephone. Do not deliver, distribute or copy this transmission, disclose its contents or take any action in reliance on the information it contains.

From: Wright, Mark
Sent: Monday, December 7, 2015 3:02 PM
To: Horst, Jason
Subject: RE: evidence

copy that.

Mark D. Wright
Idaho State Police
McCall Resident Trooper

CONFIDENTIALITY NOTICE: This e-mail is intended only for the personal and confidential use of the individual(s) named as recipients (or the employee or agent responsible to deliver it to the intended recipient) and is covered by the Electronic Communications Privacy Act, 18 U.S.C. §§ 2510-2521. It may contain information that is privileged, confidential and/or protected from disclosure under applicable law including, but not limited to, the attorney client privilege and/or work product doctrine. If you are not the intended recipient of this transmission, please notify the sender immediately by telephone. Do not deliver, distribute or copy this transmission, disclose its contents or take any action in reliance on the information it contains.

From: Horst, Jason
Sent: Monday, December 07, 2015 2:57 PM
To: Wright, Mark
Subject: RE: evidence

Try to make it as early as you could please. I need to have that report frozen and put to thumb drive for the FBI and AG on Thursday
Just let me know when and I'll be there

CONFIDENTIALITY NOTICE: This e-mail is intended only for the personal and confidential use of the individual(s) named as recipients (or the employee or agent responsible to deliver it to the intended recipient) and is covered by the Electronic Communications Privacy Act, 18 U.S.C. §§ 2510-2521. It may contain information that is privileged, confidential and/or protected from disclosure under applicable law including, but not limited to, the attorney client privilege and/or work product doctrine. If you are not the intended recipient of this transmission, please notify the sender immediately by telephone. Do not deliver, distribute or copy this transmission, disclose its contents or take any action in reliance on the information it contains.

From: Wright, Mark
Sent: Monday, December 07, 2015 2:48 PM
To: Horst, Jason
Subject: RE: evidence

Jason, I am planning a trip down there Wednesday afternoon. Would you be available to help finalize this thing sometime then?

Mark D. Wright
Idaho State Police
McCall Resident Trooper

CONFIDENTIALITY NOTICE: This e-mail is intended only for the personal and confidential use of the individual(s) named as recipients (or the employee or agent responsible to deliver it to the intended recipient) and is covered by the Electronic Communications Privacy Act, 18 U.S.C. §§ 2510-2521. It may contain information that is privileged, confidential and/or protected from disclosure under applicable law including, but not limited to, the attorney client privilege and/or work product doctrine. If you are not the intended recipient of this transmission, please notify the sender immediately by telephone. Do not deliver, distribute or copy this transmission, disclose its contents or take any action in reliance on the information it contains.

From: Horst, Jason
Sent: Wednesday, December 02, 2015 9:06 AM

To: Wright, Mark
Subject: evidence

I forgot we talked about me helping you enter that.
Let me know the next time you are down here and I will meet you and knock that out real quick.

Jason

CONFIDENTIALITY NOTICE: This e-mail is intended only for the personal and confidential use of the individual(s) named as recipients (or the employee or agent responsible to deliver it to the intended recipient) and is covered by the Electronic Communications Privacy Act, 18 U.S.C. §§ 2510-2521. It may contain information that is privileged, confidential and/or protected from disclosure under applicable law including, but not limited to, the attorney client privilege and/or work product doctrine. If you are not the intended recipient of this transmission, please notify the sender immediately by telephone. Do not deliver, distribute or copy this transmission, disclose its contents or take any action in reliance on the information it contains.

From: Wright, Mark
Sent: Monday, December 7, 2015 2:48 PM
To: Horst, Jason
Subject: RE: evidence

Jason, I am planning a trip down there Wednesday afternoon. Would you be available to help finalize this thing sometime then?

Mark D. Wright
Idaho State Police
McCall Resident Trooper

CONFIDENTIALITY NOTICE: This e-mail is intended only for the personal and confidential use of the individual(s) named as recipients (or the employee or agent responsible to deliver it to the intended recipient) and is covered by the Electronic Communications Privacy Act, 18 U.S.C. §§ 2510-2521. It may contain information that is privileged, confidential and/or protected from disclosure under applicable law including, but not limited to, the attorney client privilege and/or work product doctrine. If you are not the intended recipient of this transmission, please notify the sender immediately by telephone. Do not deliver, distribute or copy this transmission, disclose its contents or take any action in reliance on the information it contains.

From: Horst, Jason
Sent: Wednesday, December 02, 2015 9:06 AM
To: Wright, Mark
Subject: evidence

I forgot we talked about me helping you enter that.
Let me know the next time you are down here and I will meet you and knock that out real quick.

Jason

CONFIDENTIALITY NOTICE: This e-mail is intended only for the personal and confidential use of the individual(s) named as recipients (or the employee or agent responsible to deliver it to the intended recipient) and is covered by the Electronic Communications Privacy Act, 18 U.S.C. §§ 2510-2521. It may contain information that is privileged, confidential and/or protected from disclosure under applicable law including, but not limited to, the attorney client privilege and/or work product doctrine. If you are not the intended recipient of this transmission, please notify the sender immediately by telephone. Do not deliver, distribute or copy this transmission, disclose its contents or take any action in reliance on the information it contains.

From: Horst, Jason
Sent: Monday, December 7, 2015 2:58 PM
To: Wright, Mark
Subject: RE: evidence

Try to make it as early as you could please. I need to have that report frozen and put to thumb drive for the FBI and AG on Thursday
Just let me know when and I'll be there

CONFIDENTIALITY NOTICE: This e-mail is intended only for the personal and confidential use of the individual(s) named as recipients (or the employee or agent responsible to deliver it to the intended recipient) and is covered by the Electronic Communications Privacy Act, 18 U.S.C. §§ 2510-2521. It may contain information that is privileged, confidential and/or protected from disclosure under applicable law including, but not limited to, the attorney client privilege and/or work product doctrine. If you are not the intended recipient of this transmission, please notify the sender immediately by telephone. Do not deliver, distribute or copy this transmission, disclose its contents or take any action in reliance on the information it contains.

From: Wright, Mark
Sent: Monday, December 07, 2015 2:48 PM
To: Horst, Jason
Subject: RE: evidence

Jason, I am planning a trip down there Wednesday afternoon. Would you be available to help finalize this thing sometime then?

Mark D. Wright
Idaho State Police
McCall Resident Trooper

CONFIDENTIALITY NOTICE: This e-mail is intended only for the personal and confidential use of the individual(s) named as recipients (or the employee or agent responsible to deliver it to the intended recipient) and is covered by the Electronic Communications Privacy Act, 18 U.S.C. §§ 2510-2521. It may contain information that is privileged, confidential and/or protected from disclosure under applicable law including, but not limited to, the attorney client privilege and/or work product doctrine. If you are not the intended recipient of this transmission, please notify the sender immediately by telephone. Do not deliver, distribute or copy this transmission, disclose its contents or take any action in reliance on the information it contains.

From: Horst, Jason
Sent: Wednesday, December 02, 2015 9:06 AM
To: Wright, Mark
Subject: evidence

I forgot we talked about me helping you enter that.
Let me know the next time you are down here and I will meet you and knock that out real quick.

Jason

CONFIDENTIALITY NOTICE: This e-mail is intended only for the personal and confidential use of the individual(s) named as recipients (or the employee or agent responsible to deliver it to the intended recipient) and is covered by the Electronic Communications Privacy Act, 18 U.S.C. §§ 2510-2521. It may contain information that is privileged, confidential and/or protected from disclosure under applicable law including, but not limited to, the attorney client privilege and/or work product doctrine. If you are not the intended recipient of this transmission, please notify the sender immediately by telephone. Do not deliver, distribute or copy this transmission, disclose its contents or take any action in reliance on the information it contains.

From: Horst, Jason
Sent: Thursday, December 17, 2015 11:09 AM
To: Jacobson, Stuart
Subject: RE: Expert Referral

Thanks again Stuart

CONFIDENTIALITY NOTICE: This e-mail is intended only for the personal and confidential use of the individual(s) named as recipients (or the employee or agent responsible to deliver it to the intended recipient) and is covered by the Electronic Communications Privacy Act, 18 U.S.C. §§ 2510-2521. It may contain information that is privileged, confidential and/or protected from disclosure under applicable law including, but not limited to, the attorney client privilege and/or work product doctrine. If you are not the intended recipient of this transmission, please notify the sender immediately by telephone. Do not deliver, distribute or copy this transmission, disclose its contents or take any action in reliance on the information it contains.

-----Original Message-----
From: Jacobson, Stuart
Sent: Thursday, December 17, 2015 11:08 AM
To: Horst, Jason
Subject: Expert Referral

https://afte.org/resources/expert-referral

From: Horst, Jason
Sent: Thursday, February 4, 2016 11:42 AM
To: Hoxie, Angelie
Subject: RE: M15-140 Supp 0062

Thank you

CONFIDENTIALITY NOTICE: This e-mail is intended only for the personal and confidential use of the individual(s) named as recipients (or the employee or agent responsible to deliver it to the intended recipient) and is covered by the Electronic Communications Privacy Act, 18 U.S.C. §§ 2510-2521. It may contain information that is privileged, confidential and/or protected from disclosure under applicable law including, but not limited to, the attorney client privilege and/or work product doctrine. If you are not the intended recipient of this transmission, please notify the sender immediately by telephone. Do not deliver, distribute or copy this transmission, disclose its contents or take any action in reliance on the information it contains.

From: Hoxie, Angelie
Sent: Thursday, February 04, 2016 11:23 AM
To: Horst, Jason
Subject: M15-140 Supp 0062

Looks good, ready for you!

Thank you,
Angelie Hoxie
AA1 - District 3 Investigations/Patrol
Idaho State Police
[redacted]

CONFIDENTIALITY NOTICE: This e-mail is intended only for the personal and confidential use of the individual(s) named as recipients (or the employee or agent responsible to deliver it to the intended recipient) and is covered by the Electronic Communications Privacy Act, 18 U.S.C. §§ 2510-2521. It may contain information that is privileged, confidential and/or protected from disclosure under applicable law including, but not limited to, the attorney client privilege and/or work product doctrine. If you are not the intended recipient of this transmission, please notify the sender immediately by telephone. Do not deliver, distribute or copy this transmission, disclose its contents or take any action in reliance on the information it contains

From: Wright, Mark
Sent: Tuesday, November 17, 2015 10:53 AM
To: Horst, Jason
Subject: RE: M15000140

Hey Jason, I am hoping we can meet tomorrow. I didn't think of it yesterday, but I have to be down there tomorrow for the annual ethics training anyway. That would save me another trip down.

Let me know if that works for you.

Mark D. Wright
Idaho State Police
McCall Resident Trooper

CONFIDENTIALITY NOTICE: This e-mail is intended only for the personal and confidential use of the individual(s) named as recipients (or the employee or agent responsible to deliver it to the intended recipient) and is covered by the Electronic Communications Privacy Act, 18 U.S.C. §§ 2510-2521. It may contain information that is privileged, confidential and/or protected from disclosure under applicable law including, but not limited to, the attorney client privilege and/or work product doctrine. If you are not the intended recipient of this transmission, please notify the sender immediately by telephone. Do not deliver, distribute or copy this transmission, disclose its contents or take any action in reliance on the information it contains.

From: Horst, Jason
Sent: Saturday, November 14, 2015 12:08 PM
To: Wright, Mark
Subject: M15000140

Hey Mark,
Got a couple requests for you.

Could you update your report in the incident tab/incident type to be OFFICR ICI/Status to be INV.

Also when you spoke to Roland and Wood was your audio running?
I will need you to make and enter a copy of the audio/video into evidence along with 2 additional copies to me.

Call me at [redacted] if you have any questions.
Thanks for the attention and help on this,

Jason

CONFIDENTIALITY NOTICE: This e-mail is intended only for the personal and confidential use of the individual(s) named as recipients (or the employee or agent responsible to deliver it to the intended recipient) and is covered by the Electronic Communications Privacy Act, 18 U.S.C. §§ 2510-2521. It may contain information that is privileged, confidential and/or protected from disclosure under applicable law including, but not limited to, the attorney client privilege and/or work product doctrine. If you are not the intended recipient of this transmission, please notify the sender immediately by telephone. Do not deliver, distribute or copy this transmission, disclose its contents or take any action in reliance on the information it contains.

From: Hoxie, Angelie
Sent: Wednesday, February 10, 2016 9:32 AM
To: Horst, Jason
Subject: RE: M15000140-61

Looks good, ready for you!

Thank you,
Angelie Hoxie
AA1 - District 3 Investigations/Patrol
Idaho State Police
[redacted]

CONFIDENTIALITY NOTICE: This e-mail is intended only for the personal and confidential use of the individual(s) named as recipients (or the employee or agent responsible to deliver it to the intended recipient) and is covered by the Electronic Communications Privacy Act, 18 U.S.C. §§ 2510-2521. It may contain information that is privileged, confidential and/or protected from disclosure under applicable law including, but not limited to, the attorney client privilege and/or work product doctrine. If you are not the intended recipient of this transmission, please notify the sender immediately by telephone. Do not deliver, distribute or copy this transmission, disclose its contents or take any action in reliance on the information it contains

From: Horst, Jason
Sent: Wednesday, February 10, 2016 9:10 AM
To: Hoxie, Angelie [redacted]
Subject: M15000140-61

Please review

CONFIDENTIALITY NOTICE: This e-mail is intended only for the personal and confidential use of the individual(s) named as recipients (or the employee or agent responsible to deliver it to the intended recipient) and is covered by the Electronic Communications Privacy Act, 18 U.S.C. §§ 2510-2521. It may contain information that is privileged, confidential and/or protected from disclosure under applicable law including, but not limited to, the attorney client privilege and/or work product doctrine. If you are not the intended recipient of this transmission, please notify the sender immediately by telephone. Do not deliver, distribute or copy this transmission, disclose its contents or take any action in reliance on the information it contains.

From: Wright, Mark
Sent: Friday, November 20, 2015 1:42 AM
To: Horst, Jason
Subject: RE: M15000140

I have put a narrative on after dissecting the video. Give it a look and we can discuss.
Thanks,

Mark D. Wright
Idaho State Police
McCall Resident Trooper

CONFIDENTIALITY NOTICE: This e-mail is intended only for the personal and confidential use of the individual(s) named as recipients (or the employee or agent responsible to deliver it to the intended recipient) and is covered by the Electronic Communications Privacy Act, 18 U.S.C. §§ 2510-2521. It may contain information that is privileged, confidential and/or protected from disclosure under applicable law including, but not limited to, the attorney client privilege and/or work product doctrine. If you are not the intended recipient of this transmission, please notify the sender immediately by telephone. Do not deliver, distribute or copy this transmission, disclose its contents or take any action in reliance on the information it contains.

From: Horst, Jason
Sent: Tuesday, November 17, 2015 10:53 AM
To: Wright, Mark
Subject: RE: M15000140

Works
Thanks Mark

CONFIDENTIALITY NOTICE: This e-mail is intended only for the personal and confidential use of the individual(s) named as recipients (or the employee or agent responsible to deliver it to the intended recipient) and is covered by the Electronic Communications Privacy Act, 18 U.S.C. §§ 2510-2521. It may contain information that is privileged, confidential and/or protected from disclosure under applicable law including, but not limited to, the attorney client privilege and/or work product doctrine. If you are not the intended recipient of this transmission, please notify the sender immediately by telephone. Do not deliver, distribute or copy this transmission, disclose its contents or take any action in reliance on the information it contains.

From: Wright, Mark
Sent: Tuesday, November 17, 2015 10:53 AM
To: Horst, Jason
Subject: RE: M15000140

Hey Jason, I am hoping we can meet tomorrow. I didn't think of it yesterday, but I have to be down there tomorrow for the annual ethics training anyway. That would save me another trip down.

Let me know if that works for you.

Mark D. Wright
Idaho State Police
McCall Resident Trooper

CONFIDENTIALITY NOTICE: This e-mail is intended only for the personal and confidential use of the individual(s) named as recipients (or the employee or agent responsible to deliver it to the intended recipient) and is covered by the Electronic Communications Privacy Act, 18 U.S.C. §§ 2510-2521. It may contain information that is privileged, confidential and/or protected from disclosure under applicable law including, but not limited to, the attorney client privilege and/or work product doctrine. If you are not the intended recipient of this transmission, please notify the sender immediately by telephone. Do not deliver, distribute or copy this transmission, disclose its contents or take any action in reliance on the information it contains.

From: Horst, Jason
Sent: Saturday, November 14, 2015 12:08 PM
To: Wright, Mark
Subject: M15000140

Hey Mark,
Got a couple requests for you.

Could you update your report in the incident tab/incident type to be OFFICR ICI/Status to be INV.

Also when you spoke to Roland and Wood was your audio running?
I will need you to make and enter a copy of the audio/video into evidence along with 2 additional copies to me.

Call me at [redacted] if you have any questions.
Thanks for the attention and help on this,

Jason

CONFIDENTIALITY NOTICE: This e-mail is intended only for the personal and confidential use of the individual(s) named as recipients (or the employee or agent responsible to deliver it to the intended recipient) and is covered by the Electronic Communications Privacy Act, 18 U.S.C. §§ 2510-2521. It may contain information that is privileged, confidential and/or protected from disclosure under applicable law including, but not limited to, the attorney client privilege and/or work product doctrine. If you are not the intended recipient of this transmission, please notify the sender immediately by telephone. Do not deliver, distribute or copy this transmission, disclose its contents or take any action in reliance on the information it contains.

From: Allison Laneve [redacted]
Sent: Wednesday, January 20, 2016 11:37 AM
To: Horst, Jason
Subject: RE: Mail

Thank you much, sir! We will be on the lookout for the items.

Additionally, will you also be sending the remaining portion of the Ruger's forend?

Allison Laneve
Manager & Forensic Scientist
RJ Lee Group

[redacted]

Website | Blog | Twitter | LinkedIn

350 Hochberg Road | Monroeville, PA 15146

How are we doing? Take the Customer Survey.

From: Horst, Jason [mailto:[redacted]
Sent: Wednesday, January 20, 2016 11:19 AM
To: Allison Laneve
Subject: Mail

Allison,
I discussed it with my supervisors and decided I would like to provide you with additional info that may be useful to Tom. Along with the coroner's report I will send the disc of photos from the autopsy and a disc of the scene which contain photos of Mr. Yantis body.
I do not want to send those out via email so I will send them out fed ex or ups.

I will also discuss the issue of the fabric testing and get back to you.

Jason

CONFIDENTIALITY NOTICE: This e-mail is intended only for the personal and confidential use of the individual(s) named as recipients (or the employee or agent responsible to deliver it to the intended recipient) and is covered by the Electronic Communications Privacy Act, 18 U.S.C. §§ 2510-2521. It may contain information that is privileged, confidential and/or protected from disclosure under applicable law including, but not limited to, the attorney client privilege and/or work product doctrine. If you are not the intended recipient of this transmission, please notify the sender immediately by telephone. Do not deliver, distribute or copy this transmission, disclose its contents or take any action in reliance on the information it contains.

The information contained in this e-mail message, together with any attachments thereto, is intended only for the personal and confidential use of the addressee[s] named above. The message and the attachments are or may be an attorney-client or other privileged or protected communication. If you are not the intended recipient of this message, or authorized to receive it for the intended recipient, you have received this message in error. You

are not to review, use, disseminate, distribute or copy this message, any attachments thereto, or their contents. If you have received this message in error, please immediately notify us by return e-mail message, and delete the original message. Thank you for your cooperation.

From: Horst, Jason
Sent: Wednesday, January 20, 2016 12:00 PM
To: 'Allison Laneve'
Subject: RE: Mail

Yes the cd's will be in the same package as the fore stock

CONFIDENTIALITY NOTICE: This e-mail is intended only for the personal and confidential use of the individual(s) named as recipients (or the employee or agent responsible to deliver it to the intended recipient) and is covered by the Electronic Communications Privacy Act, 18 U.S.C. §§ 2510-2521. It may contain information that is privileged, confidential and/or protected from disclosure under applicable law including, but not limited to, the attorney client privilege and/or work product doctrine. If you are not the intended recipient of this transmission, please notify the sender immediately by telephone. Do not deliver, distribute or copy this transmission, disclose its contents or take any action in reliance on the information it contains.

From: Allison Laneve [mailto[redacted]
Sent: Wednesday, January 20, 2016 11:37 AM
To: Horst, Jason
Subject: RE: Mail

Thank you much, sir! We will be on the lookout for the items.

Additionally, will you also be sending the remaining portion of the Ruger's forend?

Allison Laneve
Manager & Forensic Scientist
RJ Lee Group

[redacted]

Website | Blog | Twitter | LinkedIn

350 Hochberg Road | Monroeville, PA 15146

How are we doing? Take the Customer Survey.

From: Horst, Jason [mailto:[redacted]
Sent: Wednesday, January 20, 2016 11:19 AM
To: Allison Laneve
Subject: Mail

Allison,
I discussed it with my supervisors and decided I would like to provide you with additional info that may be useful to Tom. Along with the coroner's report I will send the disc of photos from the autopsy and a disc of the scene which contain photos of Mr. Yantis body.
I do not want to send those out via email so I will send them out fed ex or ups.

I will also discuss the issue of the fabric testing and get back to you.

Jason

CONFIDENTIALITY NOTICE: This e-mail is intended only for the personal and confidential use of the individual(s) named as recipients (or the employee or agent responsible to deliver it to the intended recipient) and is covered by the Electronic Communications Privacy Act, 18 U.S.C. §§ 2510-2521. It may contain information that is privileged, confidential and/or protected from disclosure under applicable law including, but not limited to, the attorney client privilege and/or work product doctrine. If you are not the intended recipient of this transmission, please notify the sender immediately by telephone. Do not deliver, distribute or copy this transmission, disclose its contents or take any action in reliance on the information it contains.

The information contained in this e-mail message, together with any attachments thereto, is intended only for the personal and confidential use of the addressee[s] named above. The message and the attachments are or may be an attorney-client or other privileged or protected communication. If you are not the intended recipient of this message, or authorized to receive it for the intended recipient, you have received this message in error. You are not to review, use, disseminate, distribute or copy this message, any attachments thereto, or their contents. If you have received this message in error, please immediately notify us by return e-mail message, and delete the original message. Thank you for your cooperation.

From: Allison Laneve <[redacted]
Sent: Wednesday, January 20, 2016 12:01 PM
To: Horst, Jason
Subject: RE: Mail

Perfect. Thank you much!

Allison

Allison Laneve
Manager & Forensic Scientist
RJ Lee Group

[redacted]

Website | Blog | Twitter | LinkedIn

350 Hochberg Road | Monroeville, PA 15146

How are we doing? Take the Customer Survey.

From: Horst, Jason [mailto[redacted]
Sent: Wednesday, January 20, 2016 2:00 PM
To: Allison Laneve
Subject: RE: Mail

Yes the cd's will be in the same package as the fore stock

CONFIDENTIALITY NOTICE: This e-mail is intended only for the personal and confidential use of the individual(s) named as recipients (or the employee or agent responsible to deliver it to the intended recipient) and is covered by the Electronic Communications Privacy Act, 18 U.S.C. §§ 2510-2521. It may contain information that is privileged, confidential and/or protected from disclosure under applicable law including, but not limited to, the attorney client privilege and/or work product doctrine. If you are not the intended recipient of this transmission, please notify the sender immediately by telephone. Do not deliver, distribute or copy this transmission, disclose its contents or take any action in reliance on the information it contains.

From: Allison Laneve [mailto:[redacted]
Sent: Wednesday, January 20, 2016 11:37 AM
To: Horst, Jason
Subject: RE: Mail

Thank you much, sir! We will be on the lookout for the items.

Additionally, will you also be sending the remaining portion of the Ruger's forend?

Allison Laneve
Manager & Forensic Scientist
RJ Lee Group

[redacted]

Website | Blog | Twitter | LinkedIn

350 Hochberg Road | Monroeville, PA 15146

How are we doing? Take the Customer Survey.

From: Horst, Jason [mailto:[redacted]
Sent: Wednesday, January 20, 2016 11:19 AM
To: Allison Laneve
Subject: Mail

Allison,
I discussed it with my supervisors and decided I would like to provide you with additional info that may be useful to Tom. Along with the coroner's report I will send the disc of photos from the autopsy and a disc of the scene which contain photos of Mr. Yantis body.
I do not want to send those out via email so I will send them out fed ex or ups.

I will also discuss the issue of the fabric testing and get back to you.

Jason

CONFIDENTIALITY NOTICE: This e-mail is intended only for the personal and confidential use of the individual(s) named as recipients (or the employee or agent responsible to deliver it to the intended recipient) and is covered by the Electronic Communications Privacy Act, 18 U.S.C. §§ 2510-2521. It may contain information that is privileged, confidential and/or protected from disclosure under applicable law including, but not limited to, the attorney client privilege and/or work product doctrine. If you are not the intended recipient of this transmission, please notify the sender immediately by telephone. Do not deliver, distribute or copy this transmission, disclose its contents or take any action in reliance on the information it contains.

The information contained in this e-mail message, together with any attachments thereto, is intended only for the personal and confidential use of the addressee[s] named above. The message and the attachments are or may be an attorney-client or other privileged or protected communication. If you are not the intended recipient of this message, or authorized to receive it for the intended recipient, you have received this message in error. You are not to review, use, disseminate, distribute or copy this message, any attachments thereto, or their contents. If you have received this message in error, please immediately notify us by return e-mail message, and delete the original message. Thank you for your cooperation.
The information contained in this e-mail message, together with any attachments thereto, is intended only for the personal and confidential use of the addressee[s] named above. The message and the attachments are or may be an attorney-client or other privileged or protected communication. If you are not the intended recipient of this message, or authorized to receive it for the intended recipient, you have received this message in error. You are not to review, use, disseminate, distribute or copy this message, any attachments thereto, or their contents. If you have received this message in error, please immediately notify us by return e-mail message, and delete the original message. Thank you for your cooperation.

From: Horst, Jason
Sent: Wednesday, January 27, 2016 2:38 PM
To: 'Steen, Michael'
Subject: RE: Preservation Letter

Got it. Thanks Mike

CONFIDENTIALITY NOTICE: This e-mail is intended only for the personal and confidential use of the individual(s) named as recipients (or the employee or agent responsible to deliver it to the intended recipient) and is covered by the Electronic Communications Privacy Act, 18 U.S.C. §§ 2510-2521. It may contain information that is privileged, confidential and/or protected from disclosure under applicable law including, but not limited to, the attorney client privilege and/or work product doctrine. If you are not the intended recipient of this transmission, please notify the sender immediately by telephone. Do not deliver, distribute or copy this transmission, disclose its contents or take any action in reliance on the information it contains.

From: Steen, Michael [redacted]
Sent: Wednesday, January 27, 2016 2:37 PM
To: Horst, Jason
Subject: Preservation Letter

Here is an example preservation letter. You can use www.fonefinder.net to find out who the provider is for each number. Once you have the provider, I can find the contact information if you don't have it.

Michael Steen
Chief Investigator
Criminal Law Division
Office of Attorney General
[redacted]

CONFIDENTIALITY NOTICE: This email is intended only for the personal and confidential use of the individual(s) named as recipients and is covered by the Electronic Communications Privacy Act, 18 U.S.C. §§ 2510-2521. It may contain information that is privileged, confidential and/or protected from disclosure under applicable law including, but not limited to, the attorney client privilege and/or work product doctrine. If you are not the intended recipient of this transmission, please notify the sender immediately by telephone, 208-334-4528. Do not deliver, distribute or copy this transmission, disclose its contents or take any action in reliance of the information it contains.

From: Tara Horton <[redacted]
Sent: Tuesday, December 1, 2015 2:21 PM
To: Horst, Jason
Subject: RE: records request
Attachments: DOC120115.pdf

That works great, and I already had these redacted copies handy so it's a fast turnaround. Let us know if you need anything else. Thank you

Tara Horton
Adams County
District Court Deputy Clerk
[redacted]
FAX 208-253-4880
[redacted]

NOTICE: THIS ELECTRONIC MESSAGE TRANSMISSION CONTAINS INFORMATION WHICH MAY BE CONFIDENTIAL OR PRIVILEGED. THE INFORMATION IS INTENDED ONLY FOR THE USE OF THE INDIVIDUAL(S) OR ENTITY(IES) NAMED ABOVE. IF YOU ARE NOT THE INTENDED RECIPIENT, PLEASE BE AWARE THAT ANY DISCLOSURE, COPYING, DISTRIBUTION, OR USE OF THE CONTENTS OF THIS INFORMATION IS PROHIBITED. IF YOU HAVE RECEIVED THIS ELECTRONIC TRANSMISSION IN ERROR, PLEASE IMMEDIATELY NOTIFY THE SENDER AND DELETE THE COPY YOU RECEIVED.

From: Horst, Jason [mailto[redacted]
Sent: Tuesday, December 01, 2015 1:52 PM
To: 'Tara Horton'
Subject: RE: records request

Let me know if this is sufficient

Thank you,
Jason

CONFIDENTIALITY NOTICE: This e-mail is intended only for the personal and confidential use of the individual(s) named as recipients (or the employee or agent responsible to deliver it to the intended recipient) and is covered by the Electronic Communications Privacy Act, 18 U.S.C. §§ 2510-2521. It may contain information that is privileged, confidential and/or protected from disclosure under applicable law including, but not limited to, the attorney client privilege and/or work product doctrine. If you are not the intended recipient of this transmission, please notify the sender immediately by telephone. Do not deliver, distribute or copy this transmission, disclose its contents or take any action in reliance on the information it contains.

From: Tara Horton [mailto:[redacted]
Sent: Tuesday, December 01, 2015 12:51 PM
To: Horst, Jason
Subject: records request

Please just fill out scan and return to me and I will send you the records. Thanks Tara

Tara Horton
Adams County
District Court Deputy Clerk
[redacted]
FAX 208-253-4880
[redacted]

NOTICE: THIS ELECTRONIC MESSAGE TRANSMISSION CONTAINS INFORMATION WHICH MAY BE CONFIDENTIAL OR PRIVILEGED. THE INFORMATION IS INTENDED ONLY FOR THE USE OF THE INDIVIDUAL(S) OR ENTITY(IES) NAMED ABOVE. IF YOU ARE NOT THE INTENDED RECIPIENT, PLEASE BE AWARE THAT ANY DISCLOSURE, COPYING, DISTRIBUTION, OR USE OF THE CONTENTS OF THIS INFORMATION IS PROHIBITED. IF YOU HAVE RECEIVED THIS ELECTRONIC TRANSMISSION IN ERROR, PLEASE IMMEDIATELY NOTIFY THE SENDER AND DELETE THE COPY YOU RECEIVED.

Adams County

REQUEST TO INSPECT OR COPY JUDICIAL RECORDS

Date : 12/1/15 **Your Name:** Detective Jason Horst **Business Name:** Idaho State Police

Current Phone #: [redacted] **Mailing Address:** 700 S Stratford Dr, Meridian ID 83642

Email address: [redacted] - **(Only if you want documents emailed back to you)**
(Please print legible and be specific about upper and lower case)

YOU MUST PROVIDE THE FOLLOWING:

CASE NO.:	CASE NAME:	HEARING DATE:	NAME OF DOCUMENT:	AUDIO CD REQUEST (courtroom & time)
CR-2002-0003545-MD	Yantis			
CR-1997-0001484-MD	Yantis			

PLEASE CHECK THE BOX THAT APPLIES:

☐ **View File** (I.C. 18-3202)

☐ **Audio copy of court proceedings**
- $5.00 per CD (each CD contains approximately 60 minutes – number of CD's will depend on length of hearing)
- District Court hearings prior to 2006 – contact the Court Reporter for that hearing

Magistrate/District Judge Approval: _____

☒ **Copy of Court Documents ($1.00 per page)** (I.C. 31-3201) ☐ Mail ☐ Email ☐ Pick-up

Certify Document (please circle) – YES NO
- Certification is an additional $1.00 per document

☐ **Sealed Cases**
Photo Identification is required (a copy will be made of the Identification)
The corresponding judge will sign for approval with file
Identification will again be required to have documents/audio picked up.

Magistrate/District Judge Approval: _____

****If file is not accessible when requested, Party will be notified within three (3) working days from the requested date or within ten (10) working days to locate file****

Jason Horst (Printed Name) [signature] (Signature) 12/1/15 (Date and Time)

Ø for State Police amount due for copies _____ amount received

You will be called or emailed when your request is ready to pick up.
Call if you have any questions: (208) 253-4102 or (208) 253-4561

Additional Information: ROA's & records (1997 - all) (2002 - all disp orders redacted copys other court docs)

CLERK TAKING REQUEST: Tara Horton **DATE REQUEST MADE:** 12/1/15

2/01/2013

emailed records 12/1/15 dlo

State of Idaho vs. Jack Fred Yantis

Date	Code	User		Judge
5/6/2002	ADVI	JAN	Idaho Code 18-8002 Advisory Form	James C Peart
5/7/2002	NEWC	VONDA	New Case Filed	James C Peart
	HRSC	VONDA	Hearing Scheduled - Dui/open Cntr (05/23/2002) James C Peart	James C Peart
5/15/2002	APPR	VONDA	Appearance Through Attorney	James C Peart
	MISC	VONDA	Request For Discovery	James C Peart
	HRVC	VONDA	Hearing Vacated - Dui/open Cntr	James C Peart
5/22/2002	HRSC		Hearing Scheduled - Pre-trial Conference (07/08/2002) James C Peart	
	JTSC	JAN	Jury Trial Scheduled - (07/26/2002) James C Peart	James C Peart
6/24/2002	NOCO	JAN	Notice Of Compliance	James C Peart
7/8/2002	HRHD	VONDA	Hearing Held	James C Peart
	HRSC		Hearing Scheduled - Continued (07/12/2002) James C Peart	
7/12/2002	HRHD	VONDA	Hearing Held - Continued	James C Peart
	HRVC	VONDA	Hearing Vacated - Jury Trial	James C Peart
7/15/2002	HRSC	VONDA	Hearing Scheduled - Status (08/08/2002) James C Peart	James C Peart
	JTSC	VONDA	Jury Trial Scheduled - (08/09/2002) James C Peart	James C Peart
7/16/2002	SUBI	VONDA	Subpoena Issued	James C Peart
7/17/2002	SUBR	VONDA	Subpoena Returned	James C Peart
7/29/2002	STIP	VONDA	Stipulation & Order To Reset Trial Date	James C Peart
	WAIV	VONDA	Waiver Of Speedy Trial	James C Peart
	CONT	VONDA	Continued - Status	James C Peart
	CONT	VONDA	Continued	James C Peart
	HRSC	VONDA	Hearing Scheduled - Status (09/12/2002) James C Peart	James C Peart
	JTSC	VONDA	Jury Trial Scheduled - (09/13/2002) James C Peart	James C Peart
8/2/2002	SUBR	JAN	Subpoena Returned - Hickman	James C Peart
	SUBR	JAN	Subpoena Returned - Horn	James C Peart
9/12/2002	INHD	VONDA	Interim Hearing Held - Status	James C Peart
9/13/2002	JTST	VONDA	Jury Trial Started	James C Peart
	FOGT	VONDA	Found Guilty After Trial	James C Peart
9/16/2002	HRSC	VONDA	Hearing Scheduled - Dui (11/15/2002) James C Peart	James C Peart
11/18/2002	DPHR	VONDA	Disposition With Hearing - Dui	James C Peart
	JDMT	VONDA	Judgment	James C Peart

Third Judicial District Court - Adams County

ROA Report

Case: CR-2002-0003545-MD Current Judge: James C Peart

Defendant: Yantis, Jack Fred

State of Idaho vs. Jack Fred Yantis

Date	Code	User		Judge
11/18/2002	SNFI	VONDA	Sentenced To Fine And Incarceration	James C Peart
	PROB	VONDA	Probation Ordered	James C Peart
	TRLI	VONDA	Temporary Restricted License Issued	James C Peart
11/27/2002	MISC	VONDA	Report Of Jail Time Served	James C Peart
1/21/2003	MISC	VONDA	Report Of Alcohol Ed Completed	James C Peart
1/30/2003	CSCP	JAN	Case Status Closed But Pending	James C Peart
2/17/2004	ORDR	JAN	Petition & Order For Disposition Of Exhibits	James C. Morfitt
11/17/2015		TARA	Miscellaneous Payment: For Making Copy Of Any File Or Record By The Clerk, Per Page Paid by: Katy Moeller Receipt number: 0026841 Dated: 11/17/2015 Amount: $25.00 (Credit card)	James C Peart
		TARA	Miscellaneous Payment: Technology Cost - CC Paid by: Katy Moeller Receipt number: 0026841 Dated: 11/17/2015 Amount: $3.00 (Credit card)	James C Peart

IN THE DISTRICT COURT OF THE THIRD JUDICIAL DISTRICT OF THE STATE OF IDAHO, IN AND FOR THE COUNTY OF ADAMS

THE STATE OF IDAHO,
Plaintiff,
vs
Jack F Yantis
[redacted]
Council, ID 83612
D.L. [redacted]
D.O.B. [redacted]
CHARGE: 18-8004
AMENDED:

Case No. CR -02-3545

JUDGMENT

FILED: 11-18-02
by:
PROSECUTOR
DEFENSE ATTORNEY

DUI

The Defendant having been fully advised of his/her statutory and constitutional rights, including the right to counsel, to remain silent, to trial by jury, to confront witnesses, and the presumption of innocence:

☒ defendant plead guilty ☐ defendant found guilty ☐ defendant found **not** guilty
☐ state moved to dismiss ☐ infraction default entered

JUDGMENT: ☒ Conviction is entered. ☐ Judgment is withheld.
☐ Charge is dismissed with prejudice. ☐ Charge dismissed without prejudice.

☐ **Bond:** The bond is ☐ exonerated. ☐ forfeited and case closed. ☐ applied to the fine and costs.

☒ **PAYMENTS:** Defendant shall pay immediately, or as provided in a payment agreement, as follows:
$ 600, which includes fine and court costs. $ _____ of the fine is suspended.
☐ reimburse Adams county $_____ for Court appointed counsel costs.
☐ pay $_____ restitution to _____.
Defendant will appear in court and show cause on Thursday _____ at 1:30 p.m. why all the fine and costs not paid, unless they are paid in full at least 24 hours prior thereto.

☒ **JAIL:** Defendant shall serve 30 days in jail with 27 days suspended and credit for _____ days served. Defendant shall report to jail ☐ immediately. ☐ on _____
☒ check in immediately to make appointment for later period of incarceration.
☐ Failure to report for jail as ordered by the court or scheduled by the jail will result in defendant having to serve (☐all ☐____ additional days) of the suspended jail time.
☒ work release eligible up To 8 hours per ☐ weekend only eligible ☐ electronic home monitoring eligible
☐ "in custody" work detail eligible ☐ "out of custody" work detail eligible
☐ This custodial sentence is ☐ **concurrent** with ☐ **consecutive** to any other sentence.
☐ Defendant shall do _____ hours community service in lieu of _____ days of custody to be completed by _____ and pay a fee of $0.60 per hr and show proof to the probation officer.

☒ **DRIVING PRIVILEGES:** Defendant's driving privileges are suspended for 90 days/months beginning on
☒ the date of this judgment ☐ _____
☐ D.W.P.: The period of suspension shall commence following the end of any prior period of suspension, disqualification, or revocation existing at the time of this offence.
Reinstatement of driving privileges must be accomplished before you can drive. Apply to: Driver's Services, P.O. Box 7129, Boise, ID 83707-1129

☐ **HUNTING, FISHING, TRAPPING AND BOATING:** Defendant's ☐ hunting, ☐ fishing, ☐ trapping, ☐ motorized boat operating privileges are suspended _____ months from ☐ the date of this judgment. ☐ _____

☒ **SUBSTANCE ABUSE:** ☐ Defendant shall within 15 days undergo a substance abuse evaluation and fully comply with all of the evaluators recommendations for treatment with a provider or providers to be designated by the Probation Officer.
☒ Defendant shall within 30 days enroll in and then promptly complete 16 hours of alcohol education at Bell Counseling in McCall ID

☐ **Probation:** Defendant is placed on ☐ supervised ☒ unsupervised probation for a period of 12 months. During the period of probation, all suspended penalties are subject to Defendant's compliance with all of the above orders and the following conditions. The Defendant shall:
☐ report to the probation officer within 5 days and comply with all probation rules and reporting requirements.
☒ not refuse any evidentiary test for drugs or alcohol requested law enforcement or probation officer.
☐ not commit a felony or misdemeanor.
☒ not operate a motor vehicle unless validly licensed and insured.
☒ not operate a motor vehicle after having consumed any alcohol whatsoever.
☐ not frequent any establishment licensed for the on premises consumption of alcoholic beverages.
☐ _____

☒ Terms and conditions of probation are accepted by the Defendant.

Dated: 18 NOV 02 Judge JAMES C. PEART Judge No. 372

copies to: ☒ Defendant ☒ Defense Attorney ☐ Probation Officer ☒ Jail ☒ Prosecutor
☐ Sup Court ☐ Fish + Game ☐ Counseling ☒ Driver Services

15-53036 005136

IN THE DISTRICT COURT OF THE THIRD JUDICIAL DISTRICT OF THE STATE OF IDAHO, IN AND FOR THE COUNTY OF ADAMS

THE STATE OF IDAHO,
Plaintiff,
vs
Jack F Yantis
[redacted]
Council, ID 83612
D.L. [redacted]
D.O.B. [redacted]
CHARGE: 23-505
AMENDED:

Case No. CR -02-3545

JUDGMENT

FILED: 11-18-02
by: Linda Laurie
PROSECUTOR
DEFENSE ATTORNEY

Open container of beer

The Defendant having been fully advised of his/her statutory and constitutional rights, including the right to counsel, to remain silent, to trial by jury, to confront witnesses, and the presumption of innocence:

☐ defendant plead guilty ☒ defendant found guilty ☐ defendant found **not** guilty
☐ state moved to dismiss ☐ infraction default entered

JUDGMENT: ☒ Conviction is entered. ☐ Judgment is withheld.
☐ Charge is dismissed with prejudice. ☐ Charge dismissed without prejudice.

☐ **Bond:** The bond is ☐ exonerated. ☐ forfeited and case closed. ☐ applied to the fine and costs.

☒ **PAYMENTS:** Defendant shall pay immediately, or as provided in a payment agreement, as follows:
$ [redacted]75, which includes fine and court costs. $_____ of the fine is suspended.
☐ reimburse Adams county $_____ for Court appointed counsel costs.
☐ pay $_____ restitution to _____.
Defendant will appear in court and show cause on Thursday _____ at 1:30 p.m. why all the fine and costs not paid, unless they are paid in full at least 24 hours prior thereto.

☐ **JAIL:** Defendant shall serve _____ days in jail with _____ days suspended and credit for _____ days served. Defendant shall report to jail ☐ immediately. ☐ on _____
☐ check in immediately to make appointment for later period of incarceration.
☐ Failure to report for jail as ordered by the court or scheduled by the jail will result in defendant having to serve (☐all ☐____ additional days) of the suspended jail time.
☐ work release eligible ☐ weekend only eligible ☐ electronic home monitoring eligible
☐ "in custody" work detail eligible ☐ "out of custody" work detail eligible
☐ This custodial sentence is ☐ **concurrent** with ☐ **consecutive** to any other sentence.
☐ Defendant shall do _____ hours community service in lieu of _____ days of custody to be completed by _____ and pay a fee of $0.60 per hr and show proof to the probation officer.

☐ **DRIVING PRIVILEGES:** Defendant's driving privileges are suspended for _____ days/months beginning on
☐ the date of this judgment ☐ _____
☐ D.W.P.: The period of suspension shall commence following the end of any prior period of suspension, disqualification, or revocation existing at the time of this offence.
Reinstatement of driving privileges must be accomplished before you can drive. Apply to: Driver's Services, P.O. Box 7129, Boise, ID 83707-1129

☐ **HUNTING, FISHING, TRAPPING AND BOATING:** Defendant's ☐ hunting, ☐ fishing, ☐ trapping,
☐ motorized boat operating privileges are suspended _____ months from
☐ the date of this judgment. ☐ _____

☐ **SUBSTANCE ABUSE:** ☐ Defendant shall within 15 days undergo a substance abuse evaluation and fully comply with all of the evaluators recommendations for treatment with a provider or providers to be designated by the Probation Officer.
☐ Defendant shall within _____ days enroll in and then promptly complete _____

☐ **Probation:** Defendant is placed on ☐ supervised ☐ unsupervised probation for a period of _____ months. During the period of probation, all suspended penalties are subject to Defendant's compliance with all of the above orders and the following conditions. The Defendant shall:
☐ report to the probation officer within 5 days and comply with all probation rules and reporting requirements.
☐ not refuse any evidentiary test for drugs or alcohol requested law enforcement or probation officer.
☐ not commit a felony or misdemeanor.
☐ not operate a motor vehicle unless validly licensed and insured.
☐ not operate a motor vehicle after having consumed any alcohol whatsoever.
☐ not frequent any establishment licensed for the on premises consumption of alcoholic beverages.
☐ _____

☐ Terms and conditions of probation are accepted by the Defendant.

Dated: 18 NOV 02 Judge JAMES C. PEART Judge No. 332

copies to: ☐ Defendant ☐ Defense Attorney ☐ Probation Officer ☐ Jail [ ] Prosecutor
☐ Sup Court ☐ Fish + Game ☐ Counseling ☐ Driver Services

IN THE DISTRICT COURT OF THE THIRD JUDICIAL DISTRICT OF THE STATE OF IDAHO, IN AND FOR THE COUNTY OF ADAMS

FILED
FEB 11 2004 A.M. P.M.
MICHAEL FISK CLERK

STATE OF IDAHO,
Plaintiffs,

vs

JACK F YANTIS,
Defendant.

CASE # CR-02-3545

PETITION & ORDER FOR DISPOSITION OF EXHIBITS

The above-entitled matter having been disposed of and the time for appeal having been expired, proper notice having been given, and no further proceedings in the action having been taken, the Clerk of the above-entitled Court hereby petitions the Court for an order directing said Clerk to destroy or return the exhibits listed below to:

MYRON DAN GABBERT Plaintiff Attorney and/or
DAVID LEE POSEY Defendant Attorney.

NOVEMBER 18, 2002
Final Judgment Entered

MICHAEL FISK
Clerk of the District Court
by _____
Deputy Clerk

Plaintiff's Exhibits: see attached

Defendant's Exhibits: see attached

Based upon the above petition, the Clerk of the above-entitled Court is hereby authorized to destroy or return the above exhibits.

Dated this FEB 10 2004 day of _____, 2004.

James C. Morfitt
James C Morfitt, Administrative Judge

RECEIPT

Received from the Clerk of the above-entitled Court the exhibits in the above-entitled action.

Name Date Name Date

15-53036 005138

EXHIBIT LIST

JAMES C PEART
Magistrate

DATE: September 13, 2002

CASE #CR-02-3545

STATE OF IDAHO
Plaintiff

vs

JACK F YANTIS
Defendant

BY	NO.	DESCRIPTION	STATUS
Pl	1	BAC printout	Admitted
Pl	2	Officer's report form	Admitted
Def	1	Video tape	Admitted

MICHAEL FISK, CLERK OF THE DIST CT COURT
AUDITOR AND RECORDER

Telephone 208-253-4561
Fax 208-253-4880

ADAMS COUNTY
STATE OF IDAHO

Post Office Box 48
Council, ID 83612

February 6, 2004

RECEIVED
FEB - 6 2004
PROSECUTING ATTORNEY

MYRON D GABBERT
ADAMS COUNTY PROSECUTOR
COUNCIL, ID 83612

Re: Exhibit Notice
Adams County Case #CR-02-3545

Dear Mr. Gabbert:

The following exhibits, admitted in the above-numbered Adams County Case, are to be returned to the owner or destroyed. If you or your client wish to have the exhibits returned, please contact the Clerk of the District Court of Adams County.

If we do not hear from you within ten days of the date of this Order we shall assume you do not desire to have the exhibits and the Clerk shall dispose of them without further notice.

Thank you for your attention to this matter.

MICHAEL FISK
Clerk of the District Court

by _____, Deputy

2-6-04 We would like the Video tape returned for further use in other Matters.
Melanie Nichols
Secretary

MICHAEL FISK, CLERK OF THE DIST CT COURT
AUDITOR AND RECORDER

Telephone 208-253-4561
Fax 208-253-4880

Copy

ADAMS COUNTY
STATE OF IDAHO

Post Office Box 48
Council, ID 83612

February 6, 2004

DAVID LEE POSEY
ATTORNEY AT LAW
PO BOX 5
PAYETTE, ID 83661

Re: Exhibit Notice
Adams County Case #CR-02-3545

Dear Mr. Posey:

The following exhibits, admitted in the above-numbered Adams County Case, are to be returned to the owner or destroyed. If you or your client wish to have the exhibits returned, please contact the Clerk of the District Court of Adams County.

If we do not hear from you within ten days of the date of this Order we shall assume you do not desire to have the exhibits and the Clerk shall dispose of them without further notice.

Thank you for your attention to this matter.

MICHAEL FISK
Clerk of the District Court

by _____, Deputy

ADAMS COUNTY JAIL DISPOSITION SHEET

ATT: VONDA

THE FOLLOWING INMATE HAS COMPLETED HIS/HER SENTENCE AS ORDERED:

INMATE NAME: YANTIS, JACK FRED

D.O.B: [redacted] **SSN:** [redacted]

COURT CASE # 02-3545

DAYS SERVED: 3 DAYS

INMATE SENTENCED TO:
☒ **JAIL TIME** ☐ **SET OUT FINES**

OFFICER: CPL. HICKMAN

DATE : 11-26-2002

INSTRUCTION NO. 17

STATE OF IDAHO)
Plaintiff)
)
vs)
)
JACK F. YANTIS)
Defendant)
)

Case No. CR-02-03545

VERDICT

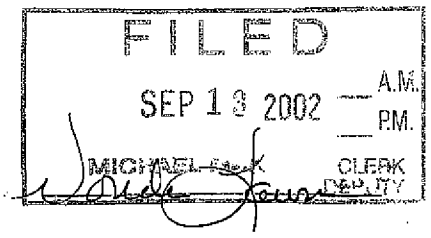

Of the charge of Driving Under the Influence, We, the Jury, unanimously find the defendant JACK F. YANTIS:

_____ Not Guilty
_X_ Guilty

Of the charge of possession of an Open Container, We, the Jury, unanimously find the defendnat JACK F. YANTIS:

_____ Not Guilty
_X_ Guilty

Dated this 13th day of September, 2002.

[redacted]
Presiding Juror

MYRON DAN GABBERT
Prosecuting Attorney
Adams County, Idaho
P. O. Box 546
Council, Idaho 83612
(208) 253-6896

FILED
JUL 29 2002 A.M. P.M.
MICHAEL KIRK CLERK
DEPUTY

IN THE DISTRICT COURT OF THE THIRD JUDICIAL DISTRICT OF THE

STATE OF IDAHO, IN AND FOR THE COUNTY OF ADAMS

STATE OF IDAHO Plaintiff, vs. JACK F. YANTIS, Defendant.	Case No. CR-02-3564, CR-02-3545 STIPULATION AND ORDER TO RESET TRIAL DATE

COMES NOW, the parties hereto and Stipulate that the Court Trial and Jury Trial scheduled for August 9, 2002, be continued until September 13, 2002, and the status conference scheduled for August 8,2002 be continued until August 12, 2002, both at the time previously set. Defendant waives any speedy trial objections.

DATED this 29 day of July, 2002.

MYRON DAN GABBERT, Prosecuting Attorney

DAVID LEE POSEY, Attorney for Defendant

15-53036 005144

* * * * *

ORDER

IT IS ORDERED, Jury trial and Court trial scheduled August 9, 2002 BE AND HEREBY IS **vacated** and rescheduled to be heard **September 13, 2002,** at the hour of **10:00 a.m.** Status Conference Hearing scheduled August 8, 2002 BE AND HEREBY IS, **vacated** and rescheduled to be heard **September 12, 2002,** at the hour of **4:00 p.m.,** in the District Courtroom of the Adams County Courthouse, Council, Idaho.

DATED this 29th day of July, 2002.

JAMES C. PEART, Magistrate

David Lee Posey
Attorney at Law
PO Box 5
Payette, ID 83661
(208) 642-9339
Idaho State Bar No 1503

FILED
MAY 15 2002 A.M. P.M.
MICHAEL PARK CLERK
DEPUTY

Attorney for Defendant
Our file # 7792

IN THE DISTRICT COURT OF THE THIRD JUDICIAL DISTRICT OF THE

STATE OF IDAHO, IN AND FOR THE COUNTY OF ADAMS

State of Idaho, Plaintiff, vs. **Jack Fred Yantis**, Defendant.	Case No. CR-02-3545*M Citation No. 920370 **REQUEST FOR DISCOVERY**

TO: THE PROSECUTING ATTORNEY OF ADAMS COUNTY

PLEASE TAKE NOTICE that the undersigned pursuant to Rule 16 of the Idaho Criminal Rules request discovery and inspection of the following information, evidence and materials:

1. Any material or information in your possession, custody or control or which thereafter comes into your possession, custody or control which tends to negate the guilt of defendant as to the offense charged or which would tend to reduce the punishment therefore.

2. Any relevant written or recorded statements made by the defendant, or copies thereof, within the possession, custody or control of the State, the existence which is known or available to the Prosecuting Attorney by exercise of due diligence.

3. Any substance of any relevant, oral statement made by the defendant whether before or after arrest to a peace officer, Prosecuting Attorney, or his agent.

4. Any written or recorded statement of a co-defendant and the substance of any oral statement made by a co-defendant whether before or after arrest in response to interrogation by any person know by the co-defendant to be a peace officer or agent of

the Prosecuting Attorney.

5. A copy of the defendant's prior criminal record, if any as is now or may later become available to the Prosecuting Attorney.

6. Any books, papers, documents, photographs, tangible objects, buildings, or places, or copies or portions thereof, which are in the possession, custody or control of the Prosecuting Attorney and which are material to the preparation of the defendant, or intended for use by the Prosecutor as evidence at trial, or obtained from or belonging to the defendant.

7. Any results or reports of physical or mental examines, and the scientific tests or experiments, made in connection with this case, or copies thereof, within the possession, custody or control of the Prosecuting Attorney, the existence of which is known or is available to the Prosecuting Attorney by the exercise of due diligence.

8. A written list of names and addresses of all persons having knowledge of relevant facts who may be called by the State as witnesses at the trial, together with any record of prior felony convictions of any person which is within the knowledge of the Prosecuting Attorney.

9. The statements made by the prosecution witnesses or prospective prosecution witnesses to the Prosecuting Attorney or his agents or to any official involved in the investigatory process of this case.

10. Reports and memoranda in your possession which were made by a police officer or investigator in connection with the investigation or prosecution of this case.

The undersigned further requests permission to inspect and copy said information, evidence and materials on May 29, 2002, at 9:30 a.m., or alternatively request that you furnish the undersigned with copies of the above requested information, evidence and materials on or before the above stated time.

CERTIFICATE OF SERVICE

I hereby certify that on May 15, 2002, a true and correct copy of this document was served on the Adams County Prosecutor by fax..

DATED: May 15, 2002.

David Lee Posey
Attorney for Defendant

David Lee Posey
Attorney at Law
PO Box 5
Payette, ID 83661
(208) 642-9339
Idaho State Bar No 1503
Attorney for Defendant
Our File No. 7792

FILED
MAY 15 2002 A.M. P.M.
MICHAEL [illegible] CLERK DEPUTY

IN THE DISTRICT COURT OF THE THIRD JUDICIAL DISTRICT OF THE

STATE OF IDAHO, IN AND FOR THE COUNTY OF ADAMS

State of Idaho, Plaintiff, vs. **Jack Fred Yantis,** Defendant.	Case No. CR-02-3545*M Citation No: 920370 **NOTICE OF APPEARANCE,** **PLEA OF NOT GUILTY, REQUEST** **FOR PRE-TRIAL CONFERENCE AND** **DEMAND FOR JURY TRIAL**

NOTICE OF APPEARANCE

David Lee Posey, Attorney at Law, hereby appears on behalf of the Defendant; enters a plea of not guilty on his behalf; requests a pre-trial conference; and demands that this case be set for trial by a jury at the earliest time available to Court and counsel so long as it is not more than six months from the date that the Complaint was filed with the Court.

CERTIFICATE OF SERVICE

I hereby certify that on May 15, 2002, I served a true and correct copy of this document on the Adams County Prosecutor by fax.

DATED: May 15, 2002.

David Lee Posey
Attorney for Defendant

ITD 3814 (Rev. 01-02)
Supply #01-968090-9

NOTICE OF SUSPENSION for Failure of Evidentiary Testing

(Advisory for Sections 18-8002 and 18-8002A, Idaho Code)

DR # 03-02-1236

Issued To:

Vantis Jack Fred [redacted]
Last Name First Middle Date of Birth

[redacted]
Mailing Address

Council Id 83612
City State Zip

Adams 3-6-02 2224
County of Arrest Date of Arrest Time of Arrest

[redacted] A [redacted]
Idaho Driver's License Number License Class Restrictions

Out-of-State Driver's License Number State

Citation #: 920369 Operating CMV? ☐ Yes ☒ No

SUSPENSION ADVISORY

1. I have reasonable grounds to believe that you were driving or were in physical control of a motor vehicle while under the influence of alcohol, drugs, or other intoxicating substances.
2. You are required by law to take one or more evidentiary tests to determine the concentration of alcohol or the presence of drugs or other intoxicating substances in your body. After submitting to the test(s) you may, when practical, at your own expense, have additional tests made by a person of your own choosing.
3. You do not have the right to talk to a lawyer before taking any evidentiary tests to determine the alcohol concentration or presence of drugs or other intoxicating substances in your body.
4. If you refuse to take or complete any of the offered tests pursuant to Section 18-8002, Idaho Code:
   A. Your Idaho driver's license or permit will be seized if you have it in your possession, and if it is current and valid you will be issued a temporary permit. Temporary permits cannot be issued to drivers operating commercial vehicles.
   B. You have a right to submit a written request within seven (7) days to the Magistrate Court of Adams County for a hearing to show cause why you refused to submit to or complete evidentiary testing and why your driver's license should not be suspended.
   C. If you do not request a hearing or do not prevail at the hearing, your license will be suspended by the court with absolutely no driving privileges for 180 days if this is your first refusal; if this is not your first refusal in the last five years, your license will be suspended with absolutely no driving privileges for one (1) year. **THIS SUSPENSION FOR REFUSAL OF EVIDENTIARY TESTING IS SEPARATE FROM ANY OTHER SUSPENSION ORDERED BY THE COURT.**
5. If you take and fail the evidentiary test(s) pursuant to Section 18-8002A, Idaho Code:
   A. Your Idaho driver's license or permit will be seized if you have it in your possession, and if it is current and valid you will be issued a temporary permit. Temporary permits cannot be issued to drivers operating commercial vehicles. Non-resident licenses will not be seized and shall be valid in Idaho for thirty (30) days from the service of this notce of suspension, provided the license is valid in the issuing state.
   B. I will serve you with this *NOTICE OF SUSPENSION* that becomes effective thirty days from the date of service on this *NOTICE*, suspending your driver's license or privileges. If this is your first failure of an evidentiary test your driver's license or driving privileges will be suspended for ninety (90) days, with absolutely no driving privileges during the first thirty (30) days. You may request restricted driving privileges for the remaining sixty (60) days of the suspension. If this is not your first failure of an evidentiary test within the last five (5) years, your driver's license or driving privileges will be suspended for one (1) year with absolutely no driving privileges of any kind during that period. **THIS SUSPENSION FOR FAILURE OF THE EVIDENTIARY TEST(S) IS SEPARATE FROM ANY OTHER SUSPENSION ORDERED BY THE COURT.**
   C. You have the right to an administrative hearing on the suspension before the **IDAHO TRANSPORTATION DEPARTMENT** to show cause why you failed the evidentiary test and why your driver's license should not be suspended. The request must be made in writing and be received by the department within seven (7) calendar days from the date of service of this *NOTICE OF SUSPENSION*. You also have the right to judicial review of the Hearing Officer's decision.

— PLEASE REFER TO THE BACK OF THIS SUSPENSION NOTICE FOR MORE INFORMATION —

NOTICE OF SUSPENSION: If you have failed the evidentiary test(s), your driving privileges are hereby suspended per #5 above, commencing thirty (30) days from the date of service of this notice. Date of Service:

NOTE: If a blood or urine test was administered, the department may serve a *Notice of Suspension* upon receipt of the test results.

☒ **DUI:** BAC is .08 or higher, §18-8002A
☐ **Operating CMV:** BAC is .04 to less than .08, §18-8002A
☐ **Under 21:** BAC is .02 to less than .08, §18-8002A
☐ **Refusal:** (original copy to court) §18-8002
☐ **Operating CMV:** BAC is .08 or higher, §18-8002A
☐ **Blood Test** (results pending) §18-8002A
☐ **Urine Analysis** (results pending) §18-8002A

This Section Provides Temporary Driving Privileges.

(If the driver was operating a commercial vehicle, this permit will not provide commercial driving privileges of any kind.)

If issued, this permit grants the same driving restrictions and privileges as those granted by the license/permit seized, and shall be valid for thirty (30) days from the date you were served this *Notice of Suspension* for failure or refusal of the evidentiary test(s), unless it is canceled or restricted by the court.

Permit Issued? ☐ Yes ☒ No License Surrendered? ☐ Yes ☒ No

A permit was not issued because the license was: ☐ Suspended ☒ Not in Possession ☐ Invalid ☒ Expired ☐ Issued by another state

Signature of Temporary Licensee (If you are issued a permit, it is not valid until you sign it)

Signature of Reporting Officer	Print Name and I.D. Number of Reporting Officer (PRINT)	Agency Code	Telephone Number
Tim Horn	Tim Horn 2804	0003	[redacted]

White Copy *(if failure)* to ITD *(to court if refusal)* Yellow Copy to Law Enforcement -- Pink Copy to Court *(if failure)* Goldenrod Copy to Driver

0200
INTOXILYZER - ALCOHOL ANALYZER
MODEL 5000 SN 66-004753
05/07/2002
SOLUTION LOT NO. 0000001803

SUB NAME=YANTIS,JACK,F
SUB DOB=[redacted]
O.L.N.=[redacted]
OPER NAME=HORN,TIM,M
ARREST AGENCY=0003

TEST	BRAC	TIME
AIR BLANK	.00	00:23 MDT
INTERNAL STD	PASSED	00:24 MDT
AIR BLANK	.00	00:24 MDT
SIM CHK #0015 ACCEPTABLE	.076	00:24 MDT
AIR BLANK	.00	00:25 MDT
SUBJECT TEST	.15	00:25 MDT
AIR BLANK	.00	00:26 MDT
SUBJECT TEST	.12	00:26 MDT
AIR BLANK	.00	00:27 MDT
SUBJECT TEST	.15	00:27 MDT
AIR BLANK	.00	00:28 MDT

Yantis, Jack E.
SUBJECT'S NAME

0004 Adams Co. Jail
TIME FIRST OBSERVED INSTRUMENT LOCATION

Tpr. Tim Horn
OPERATOR

ADDITIONAL INFORMATION AND/OR REMARKS
The time on the Intoxilyzer is fast by 1 hour.

INTOXILYZER® INSTRUMENT PRINTER CARD

© 1986 by CMI INC.

920369

IDAHO STATE POL

IDAHO UNIFORM CITATION

IN THE DISTRICT COURT OF THE 3 JUDICIAL DISTRICT OF THE STATE OF IDAHO, IN AND FOR THE COUNTY OF Adams

STATE OF IDAHO

vs.

Yantis
Last Name

Jack F
First Name Middle Initial

COMPLAINT AND SUMMONS

☐ Infraction Citation

OR

☒ Misdemeanor Citation

☐ Accident Involved

920369

USDOT TK CR.02.3545

☒ Operator ☐ Class A ☐ Class B ☐ Class C ☐ Class D ☐ Other

☐ GVWR 26001 + ☐ 8 + Persons ☐ Placard Hazardous Materials DR# 03-02-1236

Home Address [redacted] Council Id 83612

Company Name Phone #

THE UNDERSIGNED OFFICER (PARTY) HEREBY CERTIFIES AND SAYS:

I certify I have reasonable grounds, and believe the above-named defendant,

DL or SS# [redacted] State Id Sex: ☒ M ☐ F

Height 5'07 Wt. 175 Hair Bro Eyes Bro DOB 3-1-53

Veh. Lic. #2A 939T State Id Yr. of Vehicle 88 Make Ford

Model TK Color Brown

Did commit the following act(s) on May 6 2002 at 2224 o'clock P M.

M.I.

Vio. #1 Driving While Under Influence 18-8004 of Intoxicants (.15/.12/.15)
Code Section

Vio. #2 Open Container of Beer 23-505
Code Section

FIRST

Location

Hwy. U.S. 95 Mp. 136 Adams County, Idaho.

Date	Officer/Party	Serial #/Address	Dept.
5-6-02	Tim Horn	2804	TSP

Date	Witnessing Officer	Serial #/Address	Dept.

LAST

THE STATE OF IDAHO TO THE ABOVE NAMED DEFENDANT

You are hereby summoned to appear before the Clerk of the Magistrate's Division of the District Court of Adams County Council Idaho, located at Courthouse on the 23 day of May, 2002, (OR) on or after 20 and on or before , 20 at 0930 o'clock A M

Defendant's Name:

I acknowledge receipt of this summons and I promise to appear at the time indicated.

X Jack Yantis
Defendant's Signature

I hereby certify service upon the defendant personally on the day of , 20

Officer

NOTICE: See reverse side of your copy for PENALTY and COMPLIANCE instructions.

COURT COPY VIOLATION #1

15-53036 005151

State of Idaho vs. Jack Fred Yantis

Date	Code	User		Judge
6/16/1997	NEWC	JAN	New Case Filed	James C Peart
	HRSC	JAN	Hearing Scheduled - Arraignment (06/19/1997) James C Peart	James C Peart
6/19/1997	ARRN	VONDA	Arraignment / First Appearance - Batt/resist(2)	James C Peart
	APNG	VONDA	Appear & Plead Not Guilty	James C Peart
7/1/1997	HRSC	JAN	Hearing Scheduled - Pre-trial Conference (08/01/1997) James C Peart	James C Peart
	JTSC	JAN	Jury Trial Scheduled - (08/11/1997) James C Peart	James C Peart
7/7/1997	NOAP	JAN	Notice Of Appearance,plea,request For Jury Tr	James C Peart
	MISC	JAN	Request For Discovery	James C Peart
7/11/1997	NOTC	JAN	Notice Of Compliance	James C Peart
8/1/1997	HRHD	VONDA	Hearing Held	James C Peart
8/7/1997	ORDR	JAN	Stip & Order For Continuance Of Trial	James C Peart
	HRVC	JAN	Hearing Vacated - Jury Trial	James C Peart
	JTSC	JAN	Jury Trial Scheduled - (10/27/1997) James C Peart	James C Peart
10/27/1997	HRVC	VONDA	Hearing Vacated - Jury Trial	James C Peart
10/28/1997	JTSC	JAN	Jury Trial Scheduled - (11/10/1997) James C Peart	James C Peart
10/31/1997	SUBI	VONDA	Subpoena Issued	James C Peart
11/3/1997	SUBR	JAN	Subpoena Returned - Kump	James C Peart
11/10/1997	CPGT	VONDA	Change Plea To Guilty Before H/t	James C Peart
	WHJD	VONDA	Withheld Judgment Entered	James C Peart
	SNPF	VONDA	Sentenced To Pay Fine	James C Peart
	PROB	VONDA	Probation Ordered	James C Peart
	CSCP	VONDA	Case Status Closed But Pending	James C Peart

SHERIFF'S DEPARTMENT
☒ ADAMS COUNTY
☐ COUNCIL
☐ NEW MEADOWS

IDAHO UNIFORM CITATION

003576

IN THE DISTRICT COURT OF THE 3rd JUDICIAL DISTRICT OF

THE STATE OF IDAHO, IN AND FOR THE COUNTY OF ADAMS

STATE OF IDAHO)
)
vs. YANTIS)
Last Name)
JACK F)
First Name Middle Initial)

COMPLAINT AND SUMMONS

[ ] Infraction Citation
OR
Misdemeanor Citation
[ ] Accident Involved
[ ] Companion Citation Attached

IPUC# _____ USDOT TK Census # CR-97-1484

☐ Operator ☐ Class A ☐ Class B ☐ Class C ☐ Class D ☐ Other _____

[ ] GVWR 26001+ [ ] 16+ Persons [ ] Placard Hazardous Materials DR# _____

Home Address [redacted] Council, ID

Business Address _____ Ph# _____

THE UNDERSIGNED OFFICER (PARTY) HEREBY CERTIFIES AND SAYS:
I certify I have reasonable grounds, and believe the above-named Defendant,

DL or SS # [redacted] State ID Sex ☒ M ☐ F

Height 507 Wt. 180 Hair BRO Eyes BRO DOB [redacted]

Veh. Lic.# 2A4132 State ID Yr. of vehicle 88 Make FORD

Model TK Color RED

Did commit the following act(s) on 12 June 19 97 at 2230 o'clock P M.

Vio. #1 BATTERY on Peace 18-903(B)
OFFICER To wit: Did unlawFully Touch officer
Code Section

Vio. #2 OBSTRUCT and Delay Peace 18-705
OFFICER In His Duties
Code Section

Location NB Council Cappin Lane

Hwy 95 Mp. 139 ADAMS County, Idaho.

12 Jun 97 John Mercer 2304 ACSO
Date Officer/Party Serial#/Address Dept.

_____ _____ _____ _____
Date Witnessing Officer Serial#/Address Dept.

COURT COPY VIOLATION #1

THE STATE OF IDAHO TO THE ABOVE NAMED DEFENDANT:
You are hereby summoned to appear before the Clerk of the Magistrate's Court of the

District Court of ADAMS County, COUNCIL, Idaho,

located at COURTHOUSE — P.O. BOX 48, COUNCIL, ID 83612

on the 19th day of June, 1997, at 0930 o'clock A.M.
I acknowledge receipt of this summons and I promise to appear at the time indicated.

Jack Yantis
Defendant's Signature

I hereby certify service upon the defendant personally on _____, 19____

Officer _____

NOTICE: See reverse side of your copy for PENALTY and COMPLIANCE instructions.

THIRD JUDICIAL DISTRICT COURT, STATE OF IDAHO, COUNTY OF ADAMS
101 MICHIGAN - P.O. BOX 48, COUNCIL, IDAHO 83612

STATE OF IDAHO VS.
JACK F YANTIS
[redacted]
COUNCIL, ID 83612
SSN # [redacted]
DL # [redacted]
DOB: [redacted]
CASE # CR-97-01484
CHARGE 18-705
AMENDED _____

SUBJECT: 0004784
STATE: ID
AGENCY: ADAMS COUNTY SHERIFF'S OFFICE
CITATION # 0003577-00 BOND _____
OFFICERS-RESISTING OR OBSTRUCTING OFFICERS

JUDGMENT
FILED 11-10-97 AT 11:00 a m
CLERK OF THE DISTRICT COURT
BY Wanda Laursen, DEPUTY

The Defendant having been fully advised of his/her statutory and constitutional rights, including the right to counsel, to remain silent, to trial by jury, to confront witnesses, and the presumption of innocence:

[X] defendant plead guilty [ ] defendant found guilty [ ] defendant found not guilty
[ ] state moved to dismiss [ ] infraction default entered

JUDGMENT: [ ] Conviction is entered. [X] Judgment is withheld.
[ ] Charge is dismissed with prejudice. [ ] Charge dismissed without prejudice.

[ ] **Bond:** The bond is [ ] exonerated. [ ] forfeited and case closed. [ ] applied to the fine and costs.

[X] **PAYMENTS:** Defendant shall pay immediately, or as provided in a payment agreement, as follows:
$ 300, which includes fine and court costs. $_____ of the fine is suspended.
[ ] reimburse Adams county $_____ for Court appointed counsel costs.
[ ] pay $_____ restitution to _____.
Defendant will appear in court and show cause on Thursday _____ at 1:30 p.m. why all the fine and costs not paid, unless they are paid in full at least 24 hours prior thereto.

[ ] **JAIL:** Defendant shall serve _____ days in jail with _____ days suspended and credit for _____ days served. Defendant shall report to jail [ ] immediately. [ ] on _____
[ ] check in immediately to make appointment for later period of incarceration.
[ ] Failure to report for jail as ordered by the court or scheduled by the jail will result in defendant having to serve ([ ]jail [ ]____ additional days) of the suspended jail time.
[ ] work release eligible [ ] weekend only eligible [ ] electronic home monitoring eligible
[ ] "in custody" work detail eligible [ ] "out of custody" work detail eligible
[ ] This custodial sentence is [ ] **concurrent** with [ ] **consecutive** to any other sentence.
[ ] Defendant shall do _____ hours community service in lieu of any custody and pay a fee of $0.60 per hr.

[ ] **DRIVING PRIVILEGES:** Defendant's driving privileges are suspended for _____ days/months beginning on
[ ] the date of this judgment [ ] _____
[ ] D.W.P.: The period of suspension shall commence following the end of any prior period of suspension, disqualification, or revocation existing at the time of this offence.
Reinstatement of driving privileges must be accomplished before you can drive. Apply to: Driver's Services, P.O. Box 7129, Boise, ID 83707-1129

[ ] **HUNTING, FISHING, TRAPPING AND BOATING:** Defendant's [ ] hunting, [ ] fishing, [ ] trapping, [ ] motorized boat operating privileges are suspended _____ months from
[ ] the date of this judgment. [ ] _____

[ ] **SUBSTANCE ABUSE:** [ ] Defendant shall within 15 days undergo a substance abuse evaluation and fully comply with all of the evaluators recommendations for treatment. The Court will review the file for proof of Defendant's completion of the evaluation and recommended treatment on Thursday _____, at 1:30 p.m.
[ ] Defendant shall within _____ days enroll in and then promptly complete _____

[X] **Probation:** Defendant is placed on probation for a period of 12 months.
During the period of probation, all suspended penalties are subject to Defendant's compliance with all of the above orders and the following conditions. The Defendant shall:
[ ] not refuse any evidentiary test for drugs or alcohol requested law enforcement or probation officer.
[X] not commit a felony or misdemeanor.
[ ] not operate a motor vehicle unless validly licensed and insured.
[ ] not operate a motor vehicle after having consumed any alcohol whatsoever.
[ ] not frequent any establishment licensed for the on premises consumption of alcoholic beverages.
[ ] _____

[ ] Terms and conditions of probation are accepted by the Defendant.

Dated: 10 NOV 97 Judge _____ JAMES C. PEART Judge No. 372

copies to: [ ] Defendant [ ] Sup Court [X] Defense Attorney [ ] Fish + Game [ ] Probation Officer [ ] Counseling [ ] Jail [ ] Driver Services
X P.A.

THIRD JUDICIAL DISTRICT COURT, STATE OF IDAHO, COUNTY OF ADAMS
101 MICHIGAN - P.O. BOX 48, COUNCIL, IDAHO 83612

STATE OF IDAHO VS.
JACK F YANTIS
[redacted]
COUNCIL, ID 83612
SSN # [redacted]
DL # [redacted]
DOB: [redacted]
CASE # CR-97-01484
CHARGE 18-705
AMENDED _____

JUDGMENT
FILED 11-10-97 AT 11:00A m
CLERK OF THE DISTRICT COURT
BY Sonda Fawver, DEPUTY

SUBJECT: 0004784
STATE: ID
AGENCY: ADAMS COUNTY SHERIFF'S OFFICE
CITATION # 0003576-01 BOND _____
OFFICERS-RESISTING OR OBSTRUCTING OFFICERS

The Defendant having been fully advised of his/her statutory and constitutional rights, including the right to counsel, to remain silent, to trial by jury, to confront witnesses, and the presumption of innocence:

[ ] defendant plead guilty [ ] defendant found guilty [ ] defendant found **not** guilty
[X] state moved to dismiss [ ] infraction default entered

JUDGMENT: [ ] Conviction is entered. [ ] Judgment is withheld.
[X] Charge is dismissed with prejudice. [ ] Charge dismissed without prejudice.

[ ] **Bond:** The bond is [ ] exonerated. [ ] forfeited and case closed. [ ] applied to the fine and costs.

[ ] **PAYMENTS:** Defendant shall pay immediately, or as provided in a payment agreement, as follows:
$_____, which includes fine and court costs. $_____ of the fine is suspended.
[ ] reimburse Adams county $_____ for Court appointed counsel costs.
[ ] pay $_____ restitution to _____.
Defendant will appear in court and show cause on Thursday _____ at 1:30 p.m. why all the fine and costs not paid, unless they are paid in full at least 24 hours prior thereto.

[ ] **JAIL:** Defendant shall serve _____ days in jail with _____ days suspended and credit for _____ days served. Defendant shall report to jail [ ] immediately. [ ] on _____
[ ] check in immediately to make appointment for later period of incarceration.
[ ] Failure to report for jail as ordered by the court or scheduled by the jail will result in defendant having to serve ([ ]all [ ]____ additional days) of the suspended jail time.
[ ] work release eligible [ ] weekend only eligible [ ] electronic home monitoring eligible
[ ] "in custody" work detail eligible [ ] "out of custody" work detail eligible
[ ] This custodial sentence is [ ] **concurrent** with [ ] **consecutive** to any other sentence.
[ ] Defendant shall do _____ hours community service in lieu of any custody and pay a fee of $0.60 per hr.

[ ] **DRIVING PRIVILEGES:** Defendant's driving privileges are suspended for _____ days/months beginning on
[ ] the date of this judgment [ ] _____
[ ] D.W.P.: The period of suspension shall commence following the end of any prior period of suspension, disqualification, or revocation existing at the time of this offence.
Reinstatement of driving privileges must be accomplished before you can drive. Apply to: Driver's Services, P.O. Box 7129, Boise, ID 83707-1129

[ ] **HUNTING, FISHING, TRAPPING AND BOATING:** Defendant's [ ] hunting, [ ] fishing, [ ] trapping, [ ] motorized boat operating privileges are suspended _____ months from
[ ] the date of this judgment. [ ] _____

[ ] **SUBSTANCE ABUSE:** [ ] Defendant shall within 15 days undergo a substance abuse evaluation and fully comply with all of the evaluators recommendations for treatment. The Court will review the file for proof of Defendant's completion of the evaluation and recommended treatment on Thursday _____, at 1:30 p.m.
[ ] Defendant shall within _____ days enroll in and then promptly complete _____
_____

[ ] **Probation:** Defendant is placed on probation for a period of _____ months.
During the period of probation, all suspended penalties are subject to Defendant's compliance with all of the above orders and the following conditions. The Defendant shall:
[ ] not refuse any evidentiary test for drugs or alcohol requested law enforcement or probation officer.
[ ] not commit a felony or misdemeanor.
[ ] not operate a motor vehicle unless validly licensed and insured.
[ ] not operate a motor vehicle after having consumed any alcohol whatsoever.
[ ] not frequent any establishment licensed for the on premises consumption of alcoholic beverages.
[ ] _____
_____
_____

[ ] Terms and conditions of probation are accepted by the Defendant.

Dated: 11/10/97 Judge _____ JAMES C. PEART Judge No. 372

copies to: [ ] Defendant [ ] Sup Court [X] Defense Attorney [ ] Fish + Game [ ] Probation Officer [ ] Counseling [ ] Jail [ ] Driver Services

X PA

15-53036 005155

THIRD JUDICIAL DISTRICT COURT, STATE OF IDAHO, COUNTY OF ADAMS
101 MICHIGAN - P.O. BOX 48, COUNCIL, IDAHO 83612

STATE OF IDAHO VS.
JACK F YANTIS
[redacted]
COUNCIL, ID 83612
SSN # [redacted]
DL #
DOB: [redacted]
CASE # CR-97-01484
CHARGE 18-903
AMENDED _____

JUDGMENT
FILED 11-10-97 AT 11:08 A m
CLERK OF THE DISTRICT COURT
BY Sondra Lawrence, DEPUTY

SUBJECT: 0004784
STATE: ID
AGENCY: ADAMS COUNTY SHERIFF'S OFFICE
CITATION # 0003576-00 BOND _____
BATTERY

The Defendant having been fully advised of his/her statutory and constitutional rights, including the right to counsel, to remain silent, to trial by jury, to confront witnesses, and the presumption of innocence:

[ ] defendant plead guilty [ ] defendant found guilty [ ] defendant found **not** guilty
[X] state moved to dismiss [ ] infraction default entered

JUDGMENT: [ ] Conviction is entered. [ ] Judgment is withheld.
[X] Charge is dismissed with prejudice. [ ] Charge dismissed without prejudice.

[ ] **Bond:** The bond is [ ] exonerated. [ ] forfeited and case closed. [ ] applied to the fine and costs.

[ ] **PAYMENTS:** Defendant shall pay immediately, or as provided in a payment agreement, as follows:
$_____, which includes fine and court costs. $_____ of the fine is suspended.
[ ] reimburse Adams county $_____ for Court appointed counsel costs.
[ ] pay $_____ restitution to _____.
Defendant will appear in court and show cause on Thursday _____ at 1:30 p.m. why all the fine and costs not paid, unless they are paid in full at least 24 hours prior thereto.

[ ] **JAIL:** Defendant shall serve _____ days in jail with _____ days suspended and credit for _____ days served. Defendant shall report to jail [ ] immediately. [ ] on _____
[ ] check in immediately to make appointment for later period of incarceration.
[ ] Failure to report for jail as ordered by the court or scheduled by the jail will result in defendant having to serve ([ ]all [ ]____ additional days) of the suspended jail time.
[ ] work release eligible [ ] weekend only eligible [ ] electronic home monitoring eligible
[ ] "in custody" work detail eligible [ ] "out of custody" work detail eligible
[ ] This custodial sentence is [ ] **concurrent** with [ ] **consecutive** to any other sentence.
[ ] Defendant shall do _____ hours community service in lieu of any custody and pay a fee of $0.60 per hr.

[ ] **DRIVING PRIVILEGES:** Defendant's driving privileges are suspended for _____ days/months beginning on
[ ] the date of this judgment [ ] _____
[ ] D.W.P.: The period of suspension shall commence following the end of any prior period of suspension, disqualification, or revocation existing at the time of this offence.
Reinstatement of driving privileges must be accomplished before you can drive. Apply to: Driver's Services, P.O. Box 7129, Boise, ID 83707-1129

[ ] **HUNTING, FISHING, TRAPPING AND BOATING:** Defendant's [ ] hunting, [ ] fishing, [ ] trapping, [ ] motorized boat operating privileges are suspended _____ months from
[ ] the date of this judgment. [ ] _____

[ ] **SUBSTANCE ABUSE:** [ ] Defendant shall within 15 days undergo a substance abuse evaluation and fully comply with all of the evaluators recommendations for treatment. The Court will review the file for proof of Defendant's completion of the evaluation and recommended treatment on Thursday _____, at 1:30 p.m.
[ ] Defendant shall within _____ days enroll in and then promptly complete _____
_____

[ ] **Probation:** Defendant is placed on probation for a period of _____ months.
During the period of probation, all suspended penalties are subject to Defendant's compliance with all of the above orders and the following conditions. The Defendant shall:
[ ] not refuse any evidentiary test for drugs or alcohol requested law enforcement or probation officer.
[ ] not commit a felony or misdemeanor.
[ ] not operate a motor vehicle unless validly licensed and insured.
[ ] not operate a motor vehicle after having consumed any alcohol whatsoever.
[ ] not frequent any establishment licensed for the on premises consumption of alcoholic beverages.
[ ] _____
_____
_____

[ ] Terms and conditions of probation are accepted by the Defendant.

Dated: 10 NOV 97 Judge _____ JAMES C. PEART Judge No. 372

copies to: [ ] Defendant [X] Defense Attorney [ ] Probation Officer [ ] Jail
[ ] Sup Court [ ] Fish + Game [ ] Counseling [ ] Driver Services
X P.A.

15-53036 005156

THIRD JUDICIAL DISTRICT, STATE OF IDAHO
COUNTY OF ADAMS
CHANGE OF PLEA

THE STATE OF IDAHO, Plaintiff,
-vs-
Jack Yanlis, Defendant.

Case No. CR-97-1484
Date: 11-10-97
Judge: Peart
Tape: 97-204

APPEARANCES:
[X] Defendant
[X] Defense Attorney R Brad Masingill
[ ] Interpreter
[X] Prosecutor Charles Kroll

PROCEEDINGS:
[ ] THE STATE ADVISED [X] DEFENSE COUNSEL ADVISED
[X] Defendant to plead guilty to the charges set forth in the Complaint in case number(s) Obstructing.
[ ] charges to be amended in
case number: _____ from _____ to _____.
case number: _____ from _____ to _____.
case number: _____ from _____ to _____.
[ ] Defendant to plead guilty to amended charges.
[ ] State will move to dismiss battery - resisting arrest.

STATE'S SENTENCING RECOMMENDATIONS:
[X] Fine $ 300 [ ] Suspend $ _____
[ ] Jail _____ [ ] Suspend _____ [ ] Credit Time Served _____
[ ] Probation _____
TERMS: [ ] violate no law
[ ] refuse no sobriety test requested by a law enforcement officer
[ ] counseling: _____
[ ] suspension of driving privileges _____

THE COURT ORDERED CHARGES: Battery - resisting arrest
[ ] amended as set forth in case(s) _____.
[X] dismissed. [ ] to be dismissed at sentencing in case(s) _____.

THE COURT DETERMINED DEFENDANT:
[ ] waived appearance and counsel was authorized to plead in Defendant's behalf.
[X] was entering the plea freely and voluntarily and understood the consequences of pleading guilty.
[ ] understood the Court was not a party to, nor bound by, the plea negotiations.

PLEA OF GUILTY:
[X] entered by Defendant to resisting/obstructing an officer.
[ ] accepted.
[ ] Alcohol evaluation ordered.
[ ] SENTENCING SET: _____.

OTHER: Whhd jdmt - Prob 12 mo - 300.00 pay today.

Wonda Lawrence
Deputy Clerk

6/91
COURT MINUTES-CHANGE OF PLEA

MAGISTRATE LOG/MINUTES

COUNCIL, Idaho 10-24-97 19____ Time_____M. Docket No._____

In the District Court for the Third Judicial District of and for Adams County

Magistrate Division, James C. Peart Magistrate Presiding.

Title of Action State vs Jack Yantis Type of Action_____

PLAINTIFF	DEFENDANT
Attorney(s)	Attorney(s)
WITNESSES	WITNESSES
Minute Entry	

Tape No.	Index		Tape No.	Index	
=		CR-97-1519 Diane Prescott chg plea & sentencing is #1 setting for 10-27-97. Court does reset Yantis jury trial.			

IN THE DISTRICT COURT OF THE THIRD JUDICIAL DISTRICT OF THE
STATE OF IDAHO, IN AND FOR THE COUNTY OF ADAMS
MAGISTRATE DIVISION

STATE OF IDAHO,)
Plaintiff)
-vs-)
Jack F. Yantis)
Defendant)

COURT MINUTES
Case No. CR-97-1484
Date : 6-19-97
Tape No. 97-102
Judge: Peart

Social Security No. _____
Corrected Name: _____
(X) Arraignment ( ) Continued Arraignment ( ) 1st Appearance

APPEARANCES:
(X) Defendant ( ) Interpreter _____
( ) Defense Attorney ( ) Prosecuting Attorney

FAILURE TO APPEAR: Defendant failed to appear. It is Ordered:
( ) Bench warrant issued ( ) Bail forfeited
( ) Referred to Prosecuting Attorney

① Battery on police officer
② obstruction/delay officer
③ Resisting arrest.

ADVISEMENT OF RIGHTS:
(X) Defendant is informed of the charges against him/her and all legal rights, including the right to be represented by counsel.
( ) Defendant requested court appointed counsel ( ) Waived right to counsel
( ) Indigency hearing held ( ) Court appointed Public Defender
( ) Court denied court appointed counsel
(X) Defendant informed of possible maximum penalties allowed by code.
( ) Arraignment continued to _____

PRELIMINARY HEARING:
( ) Statutory time waived ( ) Yes ( ) No
( ) Preliminary Hearing waived ( ) Preliminary Hearing set: _____

ENTRY OF GUILTY PLEA:
( ) Advised of effect of guilty plea and possible consequences
( ) Enters plea freely and voluntarily with knowledge of consequences
( ) Plea of guilty accepted by the court
( ) Judgment entered as follows: _____

( ) Defendant ordered to obtain alcohol evaluation prior to sentencing date.
( ) Sentencing continued to _____

ENTRY OF NOT GUILTY PLEA: ①②③
( ) Case set for Court Trial: _____
(X) Case set for Pretrial and Jury trial: _____

BAIL: Recommendations:
( ) Released on Own Recognizance (OR)
( ) Remanded to custody of the Sheriff pending the posting of bond.
( ) Released on bond previously posted
( ) Bail set at $ _____

OTHER: _____

DATE: 6-19-97 Deputy Clerk Sondra Lawn

ARRAIGNMENT MINUTE ORDER

IN THE DISTRICT COURT OF THE THIRD JUDICIAL DISTRICT OF THE STATE OF IDAHO, IN AND FOR THE COUNTY OF ADAMS MAGISTRATE DIVISION

STATEMENT OF DEFENDANT'S RIGHTS IN MISDEMEANOR CASES

1. You have the right to remain silent; any statement you make can be used against you. You cannot be compelled to incriminate yourself.

2. You have the right to bail. The amount and type of bail or release on your own recognizance is determined by the judge after considering factors provided by law.

3. You have the right to have an attorney represent you at all stages of these proceedings; if you are unable to afford counsel, and the Court determines that you may be subject to a jail sentence if convicted, you may apply to the Court for the appointment of an attorney to represent you at public expense.

4. You have the right to a jury trial, or you may waive jury and have the matter tried before the Court. At the trial the prosecution has to prove your guilt beyond a reasonable doubt. Any guilty verdict by a jury must be unanimous.

5. You have the right to confront or ask questions of any witness who testifies against you; and to compel the attendance of witnesses on your own behalf without expense to you.

6. You may enter a plea of guilty or not guilty at this time or request a continuance in order to consult your attorney as to the plea.

7. If you plead **GUILTY**, you waive or give up all of the above rights and you waive or give up any defenses you may have to the complaint filed against you.

8. You have the right to appeal any conviction or sentence to the District Court. The appeal must be filed within forty-two (42) days after the judgment of conviction is entered.

9. If you plead **NOT GUILTY**, the Court will set a trial date and you or your attorney will be notified of that date.

10. If you plead **GUILTY**, the Court will ordinarily sentence you immediately unless you request a delay. At the sentencing you will be given the opportunity to make a statement by way of explanation or mitigation.

11. The maximum penalty for a criminal misdemeanor is a fine up to three hundred dollars ($300) and up to six (6) months in jail. There are some exceptions, and if you are subject to a greater penalty, the Court will advise you.

12. If you plead guilty or are found guilty of a traffic offense, a record of the conviction will be sent to the Department of Transportation and becomes a part of your driving record. There is a traffic violation point system and the accumulation of points may lead to a suspension of your driving privileges if the Court has not already done so.

13. In addition to any fine imposed by the Court upon a conviction, there are court costs.

I acknowledge that I have read this statement and fully understand its contents.

DATED This 19th day of June, 1997.

Jack Yanko
Defendant

STATEMENT OF RIGHTS - General Misdemeanor

CR-97-1484

15-53036 005160

From: Catlin, Jack
Sent: Tuesday, December 1, 2015 1:17 PM
To: 'Spillman, Jason'; Horst, Jason
Cc: Steen, Michael; Gardiner, William
Subject: RE: reports from 1997 Yantis arrest?

We are completing backgrounds on Yantis, along with the two involved officers. The only information we have reference the 1997 resisting charge is from the court file. In 1997, ISP Patrol did not archive such information, the only types of cases that were archived were fatal crash investigations.

CONFIDENTIALITY NOTICE: This e-mail is intended only for the personal and confidential use of the individual(s) named as recipients (or the employee or agent responsible to deliver it to the intended recipient) and is covered by the Electronic Communications Privacy Act, 18 U.S.C. §§ 2510-2521. It may contain information that is privileged, confidential and/or protected from disclosure under applicable law including, but not limited to, the attorney client privilege and/or work product doctrine. If you are not the intended recipient of this transmission, please notify the sender immediately by telephone. Do not deliver, distribute or copy this transmission, disclose its contents or take any action in reliance on the information it contains.

From: Spillman, Jason [redacted]
Sent: Tuesday, December 01, 2015 11:15 AM
To: Catlin, Jack; Horst, Jason
Cc: Steen, Michael
Subject: reports from 1997 Yantis arrest?

Today's Statesman article references the 1997 case against Yantis for resisting and obstructing, and I believe the article said the court file was "short on specifics." Obviously, the lack of specific factual information in a court file is pretty common. However, I assume there were reports generated (by the Adams County SO?) re: the incident, and I'm wondering if you have obtained or are attempting to obtain those reports (if they even still exist?)?

Just thinking out loud. Thanks, Jason

Jason Slade Spillman
Lead Deputy Attorney General
Special Prosecutions Unit
P.O. Box 83720
Boise, ID 83720-0010
[redacted]

From: Horst, Jason
Sent: Wednesday, December 16, 2015 10:01 AM
To: Carmack, Quinn
Subject: RE: scale diagram

Quinn,
I spoke too soon.
I want to burn the diagram to a disc and submit it to evidence.
Please call when you get on shift

[redacted]

CONFIDENTIALITY NOTICE: This e-mail is intended only for the personal and confidential use of the individual(s) named as recipients (or the employee or agent responsible to deliver it to the intended recipient) and is covered by the Electronic Communications Privacy Act, 18 U.S.C. §§ 2510-2521. It may contain information that is privileged, confidential and/or protected from disclosure under applicable law including, but not limited to, the attorney client privilege and/or work product doctrine. If you are not the intended recipient of this transmission, please notify the sender immediately by telephone. Do not deliver, distribute or copy this transmission, disclose its contents or take any action in reliance on the information it contains.

From: Carmack, Quinn
Sent: Tuesday, December 15, 2015 3:20 PM
To: Horst, Jason
Subject: RE: scale diagram

Supplemental report is complete and owner approved.

Quinn

From: Horst, Jason
Sent: Tuesday, December 15, 2015 12:33 PM
To: Carmack, Quinn [redacted]
Subject: scale diagram

Quinn,
I need you to finalize the scale diagram by pulling a supplement in M15000140 that you completed it.
If you have any questions about what to include in the report please contact me.
Hate to be a pain but I need this done asap

[redacted]

Jason

CONFIDENTIALITY NOTICE: This e-mail is intended only for the personal and confidential use of the individual(s) named as recipients (or the employee or agent responsible to deliver it to the intended recipient) and is covered by the Electronic Communications Privacy Act, 18 U.S.C. §§ 2510-2521. It may contain information that is privileged, confidential and/or protected from disclosure under applicable law including, but not limited to, the attorney client privilege and/or work product doctrine. If you are not the intended recipient of this transmission, please notify the sender immediately by telephone. Do not deliver, distribute or copy this transmission, disclose its contents or take any action in reliance on the information it contains.

From: Horst, Jason
Sent: Tuesday, December 15, 2015 3:39 PM
To: Carmack, Quinn
Subject: RE: scale diagram

thanks

CONFIDENTIALITY NOTICE: This e-mail is intended only for the personal and confidential use of the individual(s) named as recipients (or the employee or agent responsible to deliver it to the intended recipient) and is covered by the Electronic Communications Privacy Act, 18 U.S.C. §§ 2510-2521. It may contain information that is privileged, confidential and/or protected from disclosure under applicable law including, but not limited to, the attorney client privilege and/or work product doctrine. If you are not the intended recipient of this transmission, please notify the sender immediately by telephone. Do not deliver, distribute or copy this transmission, disclose its contents or take any action in reliance on the information it contains.

From: Carmack, Quinn
Sent: Tuesday, December 15, 2015 3:20 PM
To: Horst, Jason
Subject: RE: scale diagram

Supplemental report is complete and owner approved.

Quinn

From: Horst, Jason
Sent: Tuesday, December 15, 2015 12:33 PM
To: Carmack, Quinn [redacted]
Subject: scale diagram

Quinn,
I need you to finalize the scale diagram by pulling a supplement in M15000140 that you completed it.
If you have any questions about what to include in the report please contact me.
Hate to be a pain but I need this done asap

[redacted]

Jason

CONFIDENTIALITY NOTICE: This e-mail is intended only for the personal and confidential use of the individual(s) named as recipients (or the employee or agent responsible to deliver it to the intended recipient) and is covered by the Electronic Communications Privacy Act, 18 U.S.C. §§ 2510-2521. It may contain information that is privileged, confidential and/or protected from disclosure under applicable law including, but not limited to, the attorney client privilege and/or work product doctrine. If you are not the intended recipient of this transmission, please notify the sender immediately by telephone. Do not deliver, distribute or copy this transmission, disclose its contents or take any action in reliance on the information it contains.

From: Carmack, Quinn
Sent: Tuesday, December 15, 2015 3:20 PM
To: Horst, Jason
Subject: RE: scale diagram

Supplemental report is complete and owner approved.

Quinn

From: Horst, Jason
Sent: Tuesday, December 15, 2015 12:33 PM
To: Carmack, Quinn [redacted]
Subject: scale diagram

Quinn,
I need you to finalize the scale diagram by pulling a supplement in M15000140 that you completed it.
If you have any questions about what to include in the report please contact me.
Hate to be a pain but I need this done asap

[redacted]

Jason

CONFIDENTIALITY NOTICE: This e-mail is intended only for the personal and confidential use of the individual(s) named as recipients (or the employee or agent responsible to deliver it to the intended recipient) and is covered by the Electronic Communications Privacy Act, 18 U.S.C. §§ 2510-2521. It may contain information that is privileged, confidential and/or protected from disclosure under applicable law including, but not limited to, the attorney client privilege and/or work product doctrine. If you are not the intended recipient of this transmission, please notify the sender immediately by telephone. Do not deliver, distribute or copy this transmission, disclose its contents or take any action in reliance on the information it contains.

From: Horst, Jason
Sent: Monday, March 7, 2016 9:29 AM
To: 'Allison Laneve'
Cc: Thomas ([redacted] Marsha Hess
Subject: RE: Status

Thanks to everyone.
I'll let you know if I have any questions as I review it.

Jason

CONFIDENTIALITY NOTICE: This e-mail is intended only for the personal and confidential use of the individual(s) named as recipients (or the employee or agent responsible to deliver it to the intended recipient) and is covered by the Electronic Communications Privacy Act, 18 U.S.C. §§ 2510-2521. It may contain information that is privileged, confidential and/or protected from disclosure under applicable law including, but not limited to, the attorney client privilege and/or work product doctrine. If you are not the intended recipient of this transmission, please notify the sender immediately by telephone. Do not deliver, distribute or copy this transmission, disclose its contents or take any action in reliance on the information it contains.

From: Allison Laneve [mailto:[redacted]
Sent: Monday, March 07, 2016 9:28 AM
To: Horst, Jason
Cc: Thomas ([redacted] Marsha Hess
Subject: RE: Status

Hello Det. Horst ~

I was actually just going to email you. We finished the final report and I have attached it here. Thank you so much for your patience as it was definitely an involved process to get everything completed.

Tom reviewed a few pieces of evidence once more on Thursday/Friday so we didn't get the evidence sent out. We will be sending it out along with a signed copy of the report today.

Please let me know if you have any questions or concerns.

Thank you kindly,

Allison

Allison Laneve
Manager & Forensic Scientist
RJ Lee Group

[redacted]

Website | Blog | Twitter | LinkedIn

350 Hochberg Road | Monroeville, PA 15146

How are we doing? Take the Customer Survey.

From: Horst, Jason [mailto[redacted]
Sent: Monday, March 07, 2016 11:22 AM
To: Allison Laneve
Subject: Status

Hello Allison,
Didn't hear from you last week so I thought I would check in to see if you have an estimate for us?
Also did you send the evidence out last week?

Thanks,
Jason

CONFIDENTIALITY NOTICE: This e-mail is intended only for the personal and confidential use of the individual(s) named as recipients (or the employee or agent responsible to deliver it to the intended recipient) and is covered by the Electronic Communications Privacy Act, 18 U.S.C. §§ 2510-2521. It may contain information that is privileged, confidential and/or protected from disclosure under applicable law including, but not limited to, the attorney client privilege and/or work product doctrine. If you are not the intended recipient of this transmission, please notify the sender immediately by telephone. Do not deliver, distribute or copy this transmission, disclose its contents or take any action in reliance on the information it contains.

The information contained in this e-mail message, together with any attachments thereto, is intended only for the personal and confidential use of the addressee[s] named above. The message and the attachments are or may be an attorney-client or other privileged or protected communication. If you are not the intended recipient of this message, or authorized to receive it for the intended recipient, you have received this message in error. You are not to review, use, disseminate, distribute or copy this message, any attachments thereto, or their contents. If you have received this message in error, please immediately notify us by return e-mail message, and delete the original message. Thank you for your cooperation.

From: Allison Laneve <[redacted]
Sent: Monday, March 7, 2016 9:28 AM
To: Horst, Jason
Cc: Thomas [redacted]; Marsha Hess
Subject: RE: Status
Attachments: CFH1039003-1_F1 Report.pdf

Hello Det. Horst ~

I was actually just going to email you. We finished the final report and I have attached it here. Thank you so much for your patience as it was definitely an involved process to get everything completed.

Tom reviewed a few pieces of evidence once more on Thursday/Friday so we didn't get the evidence sent out. We will be sending it out along with a signed copy of the report today.

Please let me know if you have any questions or concerns.

Thank you kindly,

Allison

Allison Laneve
Manager & Forensic Scientist
RJ Lee Group
[redacted]

Website | Blog | Twitter | LinkedIn

350 Hochberg Road | Monroeville, PA 15146

How are we doing? Take the Customer Survey.

From: Horst, Jason [mailto[redacted]
Sent: Monday, March 07, 2016 11:22 AM
To: Allison Laneve
Subject: Status

Hello Allison,
Didn't hear from you last week so I thought I would check in to see if you have an estimate for us?
Also did you send the evidence out last week?

Thanks,
Jason

CONFIDENTIALITY NOTICE: This e-mail is intended only for the personal and confidential use of the individual(s) named as recipients (or the employee or agent responsible to deliver it to the intended recipient) and is covered by the Electronic Communications Privacy Act, 18 U.S.C. §§ 2510-2521. It may contain information that is privileged, confidential and/or protected from disclosure under applicable law including, but not limited to, the attorney client privilege and/or work product doctrine. If you are not the intended recipient of this transmission, please notify the sender immediately by telephone. Do not deliver, distribute or copy this transmission, disclose its contents or take any action in reliance on the information it contains.

The information contained in this e-mail message, together with any attachments thereto, is intended only for the personal and confidential use of the addressee[s] named above. The message and the attachments are or may be an attorney-client or other privileged or protected communication. If you are not the intended recipient of this message, or authorized to receive it for the intended recipient, you have received this message in error. You are not to review, use, disseminate, distribute or copy this message, any attachments thereto, or their contents. If you have received this message in error, please immediately notify us by return e-mail message, and delete the original message. Thank you for your cooperation.

From: Horst, Jason
Sent: Tuesday, December 8, 2015 2:35 PM
To: 'Steen, Michael'
Subject: RE: Subpoenas

FYI I dropped these off to your office today.

CONFIDENTIALITY NOTICE: This e-mail is intended only for the personal and confidential use of the individual(s) named as recipients (or the employee or agent responsible to deliver it to the intended recipient) and is covered by the Electronic Communications Privacy Act, 18 U.S.C. §§ 2510-2521. It may contain information that is privileged, confidential and/or protected from disclosure under applicable law including, but not limited to, the attorney client privilege and/or work product doctrine. If you are not the intended recipient of this transmission, please notify the sender immediately by telephone. Do not deliver, distribute or copy this transmission, disclose its contents or take any action in reliance on the information it contains.

From: Steen, Michael [mailto:[redacted]
Sent: Monday, December 07, 2015 3:36 PM
To: Horst, Jason
Subject: Re: Subpoenas

Call me.[redacted]

Sent from my iPhone

On Dec 7, 2015, at 4:24 PM, Horst, Jason <[redacted]> wrote:

> Mike,
> Sorry to bother you with a dumb question but do we have a suspense for returning these subpoenas to your office?
> We still have one or two out there but are almost done. Just don't want to miss any deadlines to your office.
>
> Jason
>
> CONFIDENTIALITY NOTICE: This e-mail is intended only for the personal and confidential use of the individual(s) named as recipients (or the employee or agent responsible to deliver it to the intended recipient) and is covered by the Electronic Communications Privacy Act, 18 U.S.C. §§ 2510-2521. It may contain information that is privileged, confidential and/or protected from disclosure under applicable law including, but not limited to, the attorney client privilege and/or work product doctrine. If you are not the intended recipient of this transmission, please notify the sender immediately by telephone. Do not deliver, distribute or copy this transmission, disclose its contents or take any action in reliance on the information it contains.
>
> ---
>
> **From:** Steen, Michael [mailto:[redacted]
> **Sent:** Tuesday, November 24, 2015 2:30 PM
> **To:** Horst, Jason
> **Subject:** Subpoenas
>
> Jason,

Per our conversation, you will find attached six (6) subpoenas for Roland and two (2) for Wood. Please return the originals to me once they have been served. Let me know if you have any questions. Thank you!

Sincerely,

Michael Steen
Chief Investigator
Criminal Law Division
Office of Attorney General
Phone: [redacted]
Fax: (208) 854-8083
[redacted]

CONFIDENTIALITY NOTICE: This email is intended only for the personal and confidential use of the individual(s) named as recipients and is covered by the Electronic Communications Privacy Act, 18 U.S.C. §§ 2510-2521. It may contain information that is privileged, confidential and/or protected from disclosure under applicable law including, but not limited to, the attorney client privilege and/or work product doctrine. If you are not the intended recipient of this transmission, please notify the sender immediately by telephone, 208-334-4528. Do not deliver, distribute or copy this transmission, disclose its contents or take any action in reliance of the information it contains.

From: Horst, Jason
Sent: Monday, December 7, 2015 2:24 PM
To: 'Steen, Michael'
Subject: RE: Subpoenas

Mike,
Sorry to bother you with a dumb question but do we have a suspense for returning these subpoenas to your office? We still have one or two out there but are almost done. Just don't want to miss any deadlines to your office.

Jason

CONFIDENTIALITY NOTICE: This e-mail is intended only for the personal and confidential use of the individual(s) named as recipients (or the employee or agent responsible to deliver it to the intended recipient) and is covered by the Electronic Communications Privacy Act, 18 U.S.C. §§ 2510-2521. It may contain information that is privileged, confidential and/or protected from disclosure under applicable law including, but not limited to, the attorney client privilege and/or work product doctrine. If you are not the intended recipient of this transmission, please notify the sender immediately by telephone. Do not deliver, distribute or copy this transmission, disclose its contents or take any action in reliance on the information it contains.

From: Steen, Michael [redacted]
Sent: Tuesday, November 24, 2015 2:30 PM
To: Horst, Jason
Subject: Subpoenas

Jason,

Per our conversation, you will find attached six (6) subpoenas for Roland and two (2) for Wood. Please return the originals to me once they have been served. Let me know if you have any questions. Thank you!

Sincerely,

Michael Steen
Chief Investigator
Criminal Law Division
Office of Attorney General
[redacted]

CONFIDENTIALITY NOTICE: This email is intended only for the personal and confidential use of the individual(s) named as recipients and is covered by the Electronic Communications Privacy Act, 18 U.S.C. §§ 2510-2521. It may contain information that is privileged, confidential and/or protected from disclosure under applicable law including, but not limited to, the attorney client privilege and/or work product doctrine. If you are not the intended recipient of this transmission, please notify the sender immediately by telephone, 208-334-4528. Do not deliver, distribute or copy this transmission, disclose its contents or take any action in reliance of the information it contains.

From: Spillman, Jason [redacted]
Sent: Monday, November 23, 2015 4:20 PM
To: Horst, Jason
Cc: Bauges, Brenda; Steen, Michael
Subject: Re: subpoenas

I know Brenda obtained a date from the Court today, and I think she is just waiting for the signed Order before issuing the subpoenas. By this email, I'm asking that she update you further tomorrow. Thanks.

Sent from my iPhone

On Nov 23, 2015, at 4:11 PM, Horst, Jason [redacted] wrote:

> Jason,
> I didn't hear from Brenda today and didn't see a phone number for her.
> Just wanted to follow up on the Inquiry.
> Thanks
> Jason
>
> CONFIDENTIALITY NOTICE: This e-mail is intended only for the personal and confidential use of the individual(s) named as recipients (or the employee or agent responsible to deliver it to the intended recipient) and is covered by the Electronic Communications Privacy Act, 18 U.S.C. §§ 2510-2521. It may contain information that is privileged, confidential and/or protected from disclosure under applicable law including, but not limited to, the attorney client privilege and/or work product doctrine. If you are not the intended recipient of this transmission, please notify the sender immediately by telephone. Do not deliver, distribute or copy this transmission, disclose its contents or take any action in reliance on the information it contains.
>
> ---
>
> **From:** Spillman, Jason [redacted]
> **Sent:** Saturday, November 21, 2015 12:32 PM
> **To:** Horst, Jason
> **Cc:** Bauges, Brenda; Steen, Michael; Newman, Rosean
> **Subject:** subpoenas
>
> Hi Detective Horst,
> I wanted to let you know that we received the Order Appointing Special Inquiry Judge yesterday. So, now we just need to obtain a hearing date from the Magistrate before we can provide you with the subpoenas. I'll be out all next week, but Brenda Bauges is going to follow up on this for you on Monday. If all goes as expected, you should have the subpoenas in your hands on Monday or Tuesday.
> I'll have access to e-mail while I'm gone and you can always call me on my cell [redacted]. Of course, you can also direct any questions to Ms. Bauges or Mike Steen.
> Thanks and Happy Thanksgiving, Jason
>
> Jason Slade Spillman
> Lead Deputy Attorney General
> Special Prosecutions Unit
> P.O. Box 83720
> Boise, ID 83720-0010
> [redacted]

From: Steen, Michael <[redacted]>
Sent: Monday, December 7, 2015 3:36 PM
To: Horst, Jason
Subject: Re: Subpoenas

Call me.[redacted]

Sent from my iPhone

On Dec 7, 2015, at 4:24 PM, Horst, Jason <[redacted]> wrote:

> Mike,
> Sorry to bother you with a dumb question but do we have a suspense for returning these subpoenas to your office?
> We still have one or two out there but are almost done. Just don't want to miss any deadlines to your office.
>
> Jason
>
> CONFIDENTIALITY NOTICE: This e-mail is intended only for the personal and confidential use of the individual(s) named as recipients (or the employee or agent responsible to deliver it to the intended recipient) and is covered by the Electronic Communications Privacy Act, 18 U.S.C. §§ 2510-2521. It may contain information that is privileged, confidential and/or protected from disclosure under applicable law including, but not limited to, the attorney client privilege and/or work product doctrine. If you are not the intended recipient of this transmission, please notify the sender immediately by telephone. Do not deliver, distribute or copy this transmission, disclose its contents or take any action in reliance on the information it contains.
>
> ---
>
> **From:** Steen, Michael [mailto:[redacted]
> **Sent:** Tuesday, November 24, 2015 2:30 PM
> **To:** Horst, Jason
> **Subject:** Subpoenas
>
> Jason,
>
> Per our conversation, you will find attached six (6) subpoenas for Roland and two (2) for Wood. Please return the originals to me once they have been served. Let me know if you have any questions. Thank you!
>
> Sincerely,

Michael Steen
Chief Investigator
Criminal Law Division
Office of Attorney General
Phone: [redacted]
Fax: (208) 854-8083
[redacted]

CONFIDENTIALITY NOTICE: This email is intended only for the personal and confidential use of the individual(s) named as recipients and is covered by the Electronic Communications Privacy Act, 18 U.S.C. §§ 2510-2521. It may contain information that is privileged, confidential and/or protected from disclosure under applicable law including, but not limited to, the attorney client privilege and/or work product doctrine. If you are not the intended recipient of this transmission, please notify the sender immediately by telephone, 208-334-4528. Do not deliver, distribute or copy this transmission, disclose its contents or take any action in reliance of the information it contains.

From: Steen, Michael <[redacted]
Sent: Wednesday, November 25, 2015 9:26 AM
To: Horst, Jason
Subject: RE: Subpoenas
Attachments: Roland POST Subpoena.pdf; Wood POST Subpoena.pdf

Jason,

Attached are POST subpoenas for Roland and Wood. Please return the originals to me once they have been served. Let me know if you have any questions. Thank you! Happy Thanksgiving!

Sincerely,

Michael Steen
Chief Investigator
Criminal Law Division
Office of Attorney General
Phone: [redacted]
Fax: (208) 854-8083
[redacted]

CONFIDENTIALITY NOTICE: This email is intended only for the personal and confidential use of the individual(s) named as recipients and is covered by the Electronic Communications Privacy Act, 18 U.S.C. §§ 2510-2521. It may contain information that is privileged, confidential and/or protected from disclosure under applicable law including, but not limited to, the attorney client privilege and/or work product doctrine. If you are not the intended recipient of this transmission, please notify the sender immediately by telephone, 208-334-4528. Do not deliver, distribute or copy this transmission, disclose its contents or take any action in reliance of the information it contains.

From: Horst, Jason [mailto:[redacted]
Sent: Tuesday, November 24, 2015 4:07 PM
To: Steen, Michael
Cc: Gates, Corey
Subject: RE: Subpoenas

The person at POST to address the subpoenas

Victor McCraw
Division Administrator
Idaho Peace Officer Standards & Training
700 S Stratford Dr
Meridian ID 83642

[redacted]

fax 208-884-7295

CONFIDENTIALITY NOTICE: This e-mail is intended only for the personal and confidential use of the individual(s) named as recipients (or the employee or agent responsible to deliver it to the intended recipient) and is covered by the Electronic Communications Privacy Act, 18 U.S.C. §§ 2510-2521. It may contain information that is privileged, confidential and/or protected from disclosure under applicable law including, but not limited to, the attorney client privilege and/or work product doctrine. If you are not the intended recipient of this transmission, please notify the sender immediately by telephone. Do not deliver, distribute or copy this transmission, disclose its contents or take any action in reliance on the information it contains.

From: Steen, Michael [mailto:[redacted]
Sent: Tuesday, November 24, 2015 2:30 PM
To: Horst, Jason
Subject: Subpoenas

Jason,

Per our conversation, you will find attached six (6) subpoenas for Roland and two (2) for Wood. Please return the originals to me once they have been served. Let me know if you have any questions. Thank you!

Sincerely,

Michael Steen
Chief Investigator
Criminal Law Division
Office of Attorney General
Phone:[redacted]
Fax: (208) 854-8083
[redacted]

CONFIDENTIALITY NOTICE: This email is intended only for the personal and confidential use of the individual(s) named as recipients and is covered by the Electronic Communications Privacy Act, 18 U.S.C. §§ 2510-2521. It may contain information that is privileged, confidential and/or protected from disclosure under applicable law including, but not limited to, the attorney client privilege and/or work product doctrine. If you are not the intended recipient of this transmission, please notify the sender immediately by telephone, 208-334-4528. Do not deliver, distribute or copy this transmission, disclose its contents or take any action in reliance of the information it contains.

LAWRENCE G. WASDEN
Attorney General
State of Idaho

PAUL R. PANTHER
Deputy Attorney General
Chief, Criminal Law Division

JASON SLADE SPILLMAN ISB#8813
GREGORY B. LEDONNE ISB#9623
Deputy Attorneys General
Special Prosecuting Attorneys
P.O. Box 83720
Boise, Idaho 83720-0010
Telephone: (208) 332-3096
Facsimile: (208) 854-8083

IN THE DISTRICT COURT OF THE THIRD JUDICIAL DISTRICT

OF THE STATE OF IDAHO, IN AND FOR THE COUNTY OF ADAMS

PROCEEDING BEFORE THE SPECIAL INQUIRY JUDGE	)	**SUBPOENA DUCES TECUM**

THE STATE OF IDAHO SENDS GREETINGS TO:

Victor McCraw
Division Administrator
Idaho Peace Officer Standards & Training (POST)
700 S. Stratford Dr., Meridian, ID 83642

YOU ARE HEREBY COMMANDED to appear before the Honorable Robert Jackson in the above-entitled court at the Adams County Courthouse, 201 Industrial Ave., Council, Idaho, in the County of Adams, on the 7th day of January, 2016, at the hour of 1:30 p.m., as a witness in a Special Inquiry proceeding held pursuant to Idaho Code section 19-1116, *et seq.*, conducted by the State of Idaho regarding the above-named matter.

15-53036 005190

You are required to provide the following:

- Any and all POST records for the following officer, including, but not limited to, training records, disciplinary records, and complaints:

Brian S. Wood

This Subpoena shall be satisfied, rendering your presence as a witness unnecessary, by providing complete copies of the above-described documents to the Idaho State Police, District 3 - Investigations, Attn: Jason Horst, Detective, 700 South Stratford Drive, Meridian, ID 83642, **within fourteen (14) days of the service of this Subpoena.**

WITNESS my hand this 24th day of November 2015.

Jason Slade Spillman
Gregory B. LeDonne
Deputy Attorneys General and
Special Prosecuting Attorneys

RETURN

STATE OF IDAHO)
) ss.
County of _____)

I HEREBY CERTIFY that I served the within Subpoena Duces Tecum on the ___ day of _____, 2015, on the Idaho State Police – P.O.S.T., the entity named herein, by _____,
and informing said witness of the contents thereof.

DATED this ___ day of November 2015.

_____

From: Bauges, Brenda <[redacted]
Sent: Monday, November 23, 2015 4:24 PM
To: Spillman, Jason; Horst, Jason
Cc: Steen, Michael
Subject: RE: subpoenas

We have not yet received the Order back from the Court. The subpoenas have been drafted and are ready to be issued as soon as we do receive the Order. Below is my contact information, please feel free to contact me with any questions. I will make sure to keep you updated tomorrow as well. Thank you.

Brenda Bauges
Deputy Attorney General
Special Prosecutions Unit
Phone: [redacted]
Fax: 208/854-8083
[redacted]

CONFIDENTIALITY NOTICE: This email is intended only for the personal and confidential use of the individual(s) named as recipients and is covered by the Electronic Communications Privacy Act, 18 U.S.C. §§ 2510-2521. It may contain information that is privileged, confidential and/or protected from disclosure under applicable law including, but not limited to, the attorney client privilege and/or work product doctrine. If you are not the intended recipient of this transmission, please notify the sender immediately by telephone, 208-332-3089. Do not deliver, distribute or copy this transmission, disclose its contents or take any action in reliance of the information it contains.

From: Spillman, Jason
Sent: Monday, November 23, 2015 4:20 PM
To: Horst, Jason
Cc: Bauges, Brenda; Steen, Michael
Subject: Re: subpoenas

I know Brenda obtained a date from the Court today, and I think she is just waiting for the signed Order before issuing the subpoenas. By this email, I'm asking that she update you further tomorrow. Thanks.

Sent from my iPhone

On Nov 23, 2015, at 4:11 PM, Horst, Jason <[redacted] wrote:

> Jason,
> I didn't hear from Brenda today and didn't see a phone number for her.
> Just wanted to follow up on the Inquiry.
> Thanks
> Jason
>
> CONFIDENTIALITY NOTICE: This e-mail is intended only for the personal and confidential use of the individual(s) named as recipients (or the employee or agent responsible to deliver it to the intended recipient) and is covered by the Electronic Communications Privacy Act, 18 U.S.C. §§ 2510-2521. It may contain information that is privileged, confidential and/or protected from disclosure under applicable law including, but not limited to, the attorney client privilege and/or work product doctrine. If you are not the intended recipient of this transmission, please notify the sender immediately by telephone. Do not deliver, distribute or copy this transmission, disclose its contents or take any action in reliance on the information it contains.

From: Spillman, Jason [mailto[redacted]
Sent: Saturday, November 21, 2015 12:32 PM
To: Horst, Jason
Cc: Bauges, Brenda; Steen, Michael; Newman, Rosean
Subject: subpoenas

Hi Detective Horst,

I wanted to let you know that we received the Order Appointing Special Inquiry Judge yesterday. So, now we just need to obtain a hearing date from the Magistrate before we can provide you with the subpoenas. I'll be out all next week, but Brenda Bauges is going to follow up on this for you on Monday. If all goes as expected, you should have the subpoenas in your hands on Monday or Tuesday.

I'll have access to e-mail while I'm gone and you can always call me on my cell [redacted] Of course, you can also direct any questions to Ms. Bauges or Mike Steen.

Thanks and Happy Thanksgiving, Jason

Jason Slade Spillman
Lead Deputy Attorney General
Special Prosecutions Unit
P.O. Box 83720
Boise, ID 83720-0010
[redacted]

From: Hoxie, Angelie
Sent: Thursday, March 10, 2016 8:28 AM
To: Horst, Jason
Subject: RE: sup 64 and 65 ready for review

Looks good, ready for you!

Thank you,
Angelie Hoxie
AA1 - District 3 Investigations/Patrol
Idaho State Police
[redacted]

CONFIDENTIALITY NOTICE: This e-mail is intended only for the personal and confidential use of the individual(s) named as recipients (or the employee or agent responsible to deliver it to the intended recipient) and is covered by the Electronic Communications Privacy Act, 18 U.S.C. §§ 2510-2521. It may contain information that is privileged, confidential and/or protected from disclosure under applicable law including, but not limited to, the attorney client privilege and/or work product doctrine. If you are not the intended recipient of this transmission, please notify the sender immediately by telephone. Do not deliver, distribute or copy this transmission, disclose its contents or take any action in reliance on the information it contains

From: Horst, Jason
Sent: Thursday, March 10, 2016 8:03 AM
To: Hoxie, Angelie [redacted]
Subject: sup 64 and 65 ready for review

CONFIDENTIALITY NOTICE: This e-mail is intended only for the personal and confidential use of the individual(s) named as recipients (or the employee or agent responsible to deliver it to the intended recipient) and is covered by the Electronic Communications Privacy Act, 18 U.S.C. §§ 2510-2521. It may contain information that is privileged, confidential and/or protected from disclosure under applicable law including, but not limited to, the attorney client privilege and/or work product doctrine. If you are not the intended recipient of this transmission, please notify the sender immediately by telephone. Do not deliver, distribute or copy this transmission, disclose its contents or take any action in reliance on the information it contains.

From: Lucoff, Aaron (USAID) <[redacted]
Sent: Tuesday, December 1, 2015 10:22 AM
To: Spillman, Jason
Cc: Draper, Rodney O. (SU) (FBI); Catlin, Jack; Horst, Jason; Steen, Michael
Subject: RE: Yantis

Thanks Jason.

Aaron Lucoff | Criminal Chief | D.Idaho U.S. Attorney's Office | 800 Park Blvd, Ste 600 Boise ID 83712 | [redacted]

From: Spillman, Jason [mailto:[redacted]
Sent: Tuesday, December 01, 2015 10:16 AM
To: Lucoff, Aaron (USAID)
Cc: Draper, Rodney O. (SU) (FBI); Catlin, Jack ([redacted]); [redacted] Steen, Michael
Subject: RE: Yantis

Hi Aaron,

We spoke with ISP Lt. Jack Catlin this morning and authorized them to release copies of their investigative materials to you and SA Draper. Please do not hesitate to let me know if you have any questions or need anything else.

Thanks, Jason

Jason Slade Spillman
Lead Deputy Attorney General
Special Prosecutions Unit
P.O. Box 83720
Boise, ID 83720-0010
[redacted]

From: Lucoff, Aaron (USAID) [redacted]
Sent: Tuesday, November 24, 2015 9:14 AM
To: Spillman, Jason
Cc: Draper, Rodney O. (SU) (FBI)
Subject: Yantis
Importance: High

Jason

As we discussed last week, the FBI is involved in the Yantis shooting investigation. Special Agent Rod Draper (ccd) is working with ISP on the investigation.

Rod and I need to access investigative materials. ISP will not release those materials to us without your permission.

Can you please authorize ISP to release those materials to the FBI and my office?

Thanks.

Aaron Lucoff | Criminal Chief | D.Idaho U.S. Attorney's Office | 800 Park Blvd, Ste 600 Boise ID 83712 | [redacted]

From: Spillman, Jason [redacted]
Sent: Tuesday, December 1, 2015 10:16 AM
To: 'Lucoff, Aaron (USAID)'
Cc: Draper, Rodney O. (SU) (FBI); Catlin, Jack; Horst, Jason; Steen, Michael
Subject: RE: Yantis

Hi Aaron,

We spoke with ISP Lt. Jack Catlin this morning and authorized them to release copies of their investigative materials to you and SA Draper. Please do not hesitate to let me know if you have any questions or need anything else.

Thanks, Jason

Jason Slade Spillman
Lead Deputy Attorney General
Special Prosecutions Unit
P.O. Box 83720
Boise, ID 83720-0010
[redacted]

From: Lucoff, Aaron (USAID) [redacted]
Sent: Tuesday, November 24, 2015 9:14 AM
To: Spillman, Jason
Cc: Draper, Rodney O. (SU) (FBI)
Subject: Yantis
Importance: High

Jason

As we discussed last week, the FBI is involved in the Yantis shooting investigation. Special Agent Rod Draper (ccd) is working with ISP on the investigation.

Rod and I need to access investigative materials. ISP will not release those materials to us without your permission.

Can you please authorize ISP to release those materials to the FBI and my office?

Thanks.

Aaron Lucoff | Criminal Chief | D.Idaho U.S. Attorney's Office | 800 Park Blvd, Ste 600 Boise ID 83712 | [redacted] (o) | [redacted]

From: Draper, Rodney O. (SU) (FBI) [redacted]
Sent: Tuesday, December 1, 2015 3:17 PM
Cc: Catlin, Jack; Horst, Jason
Subject: RE: Yantis

I've got our squad at your TEVOC track on Thursday morning for training and can drop in if anything is ready. If not, no worries. As we discussed previously, a methodical way of getting the material is better than receiving it hastily.

Just letting you know I'll be in your AO from 0830-1200.
v/r,

Rod

From: Spillman, Jason [mailto[redacted]
Sent: Tuesday, December 01, 2015 10:16 AM
To: Lucoff, Aaron (USAID)
Cc: Draper, Rodney O. (SU) (FBI); Catlin, Jack [redacted] Steen, Michael
Subject: RE: Yantis

Hi Aaron,

We spoke with ISP Lt. Jack Catlin this morning and authorized them to release copies of their investigative materials to you and SA Draper. Please do not hesitate to let me know if you have any questions or need anything else.

Thanks, Jason

Jason Slade Spillman
Lead Deputy Attorney General
Special Prosecutions Unit
P.O. Box 83720
Boise, ID 83720-0010
[redacted]

From: Lucoff, Aaron (USAID) [mailto[redacted]
Sent: Tuesday, November 24, 2015 9:14 AM
To: Spillman, Jason
Cc: Draper, Rodney O. (SU) (FBI)
Subject: Yantis
Importance: High

Jason

As we discussed last week, the FBI is involved in the Yantis shooting investigation. Special Agent Rod Draper (ccd) is working with ISP on the investigation.

Rod and I need to access investigative materials. ISP will not release those materials to us without your permission.

Can you please authorize ISP to release those materials to the FBI and my office?

Thanks.

Aaron Lucoff | Criminal Chief | D.Idaho U.S. Attorney's Office | 800 Park Blvd, Ste 600 Boise ID 83712 | 208-334-1499 (o) | 208-514-6764 (c)

From: Horst, Jason
Sent: Monday, January 25, 2016 7:13 AM
To: 'Rocca, Pam (USAID)'; Draper, Rodney O. (SU) (FBI)
Subject: RE: Yantis ISP disk

Wow sorry for all the glitches. I will work on getting you guys working info today.

Jason

CONFIDENTIALITY NOTICE: This e-mail is intended only for the personal and confidential use of the individual(s) named as recipients (or the employee or agent responsible to deliver it to the intended recipient) and is covered by the Electronic Communications Privacy Act, 18 U.S.C. §§ 2510-2521. It may contain information that is privileged, confidential and/or protected from disclosure under applicable law including, but not limited to, the attorney client privilege and/or work product doctrine. If you are not the intended recipient of this transmission, please notify the sender immediately by telephone. Do not deliver, distribute or copy this transmission, disclose its contents or take any action in reliance on the information it contains.

From: Rocca, Pam (USAID) [mailto:[redacted]
Sent: Friday, January 22, 2016 3:12 PM
To: Draper, Rodney O. (SU) (FBI); Horst, Jason
Subject: RE: Yantis ISP disk

Jason: the two audio files named Track01.cda cannot be copied from the original CD it was downloaded from the Recording device to a hard drive. If you could duplicate each CD for me that would great. I have software to convert it from the CDA form to WAV format so we can copy to the hard drive.

If you can't duplicate the disks, can you bring your set over and I can duplicate them on my duplicator.

Thanks.

Pam Rocca
Litigation Support Specialist

From: Draper, Rodney O. (SU) (FBI) [mailto:[redacted]
Sent: Friday, January 22, 2016 3:04 PM
To: Rocca, Pam (USAID); Horst, Jason
Subject: RE: Yantis ISP disk

Jason and Pam,

Looping us all in to share what I'm tracking.

I've gotten through all the files and documents provided thus far, thank you very much. Hopefully this is the "catch all" for either clarity or omissions:

S-55, Rise Smith audio has no content
S-30, Felty audio won't play
S-16, Courtney Stanford has no audio in it HOWEVER it is in S-41 so we have it
S-34, Process of Wood/Roland gear has no photos, HOWEVER they are in S-25
S-36 of Volume 1, ISP Walker Photos were on volume #4 you provided and called S-36

S-41, Shawn Stanford, no audio files for his interview but contains audio for Courtney Staford S-16
S-48, Thumb drive files are in S-51

v/r,
Rod

From: Rocca, Pam (USAID) [mailto:Pam.Rocca2@usdoj.gov]
Sent: Friday, January 22, 2016 2:47 PM
To: Draper, Rodney O. (SU) (FBI)
Subject: Yantis ISP disk

Hey Rod. One of the audio files won't play. It's the type of format that you can copy from a disk to hard drive. It has to be converted to .wmv format. Here's the path to the audio that was on the disk. Can you have ISP burn just the audio again. They might have to convert it first to wav format. Let me know if they have any questions, you can have them contact me directly.

Have a great weekend.

E:\Supplement 0055\Rise Smith\Track01.cda

From: Rocca, Pam (USAID) [redacted]
Sent: Friday, January 22, 2016 3:12 PM
To: Draper, Rodney O. (SU) (FBI); Horst, Jason
Subject: RE: Yantis ISP disk

Jason: the two audio files named Track01.cda cannot be copied from the original CD it was downloaded from the Recording device to a hard drive. If you could duplicate each CD for me that would great. I have software to convert it from the CDA form to WAV format so we can copy to the hard drive.

If you can't duplicate the disks, can you bring your set over and I can duplicate them on my duplicator.

Thanks.

Pam Rocca
Litigation Support Specialist

From: Draper, Rodney O. (SU) (FBI) [mailto[redacted]
Sent: Friday, January 22, 2016 3:04 PM
To: Rocca, Pam (USAID); Horst, Jason
Subject: RE: Yantis ISP disk

Jason and Pam,

Looping us all in to share what I'm tracking.

I've gotten through all the files and documents provided thus far, thank you very much. Hopefully this is the "catch all" for either clarity or omissions:

S-55, Rise Smith audio has no content
S-30, Felty audio won't play
S-16, Courtney Stanford has no audio in it HOWEVER it is in S-41 so we have it
S-34, Process of Wood/Roland gear has no photos, HOWEVER they are in S-25
S-36 of Volume 1, ISP Walker Photos were on volume #4 you provided and called S-36
S-41, Shawn Stanford, no audio files for his interview but contains audio for Courtney Staford S-16
S-48, Thumb drive files are in S-51

v/r,
Rod

From: Rocca, Pam (USAID) [mailto:[redacted]
Sent: Friday, January 22, 2016 2:47 PM
To: Draper, Rodney O. (SU) (FBI)
Subject: Yantis ISP disk

Hey Rod. One of the audio files won't play. It's the type of format that you can copy from a disk to hard drive. It has to be converted to .wmv format. Here's the path to the audio that was on the disk. Can you have ISP burn just the audio

again. They might have to convert it first to wav format. Let me know if they have any questions, you can have them contact me directly.

Have a great weekend.

E:\Supplement 0055\Rise Smith\Track01.cda

From: Draper, Rodney O. (SU) (FBI) [redacted]
Sent: Friday, January 22, 2016 3:04 PM
To: Rocca, Pam (USAID); Horst, Jason
Subject: RE: Yantis ISP disk

Jason and Pam,

Looping us all in to share what I'm tracking.

I've gotten through all the files and documents provided thus far, thank you very much. Hopefully this is the "catch all" for either clarity or omissions:

S-55, Rise Smith audio has no content
S-30, Felty audio won't play
S-16, Courtney Stanford has no audio in it HOWEVER it is in S-41 so we have it
S-34, Process of Wood/Roland gear has no photos, HOWEVER they are in S-25
S-36 of Volume 1, ISP Walker Photos were on volume #4 you provided and called S-36
S-41, Shawn Stanford, no audio files for his interview but contains audio for Courtney Staford S-16
S-48, Thumb drive files are in S-51

v/r,
Rod

From: Rocca, Pam (USAID) [redacted]
Sent: Friday, January 22, 2016 2:47 PM
To: Draper, Rodney O. (SU) (FBI)
Subject: Yantis ISP disk

Hey Rod. One of the audio files won't play. It's the type of format that you can copy from a disk to hard drive. It has to be converted to .wmv format. Here's the path to the audio that was on the disk. Can you have ISP burn just the audio again. They might have to convert it first to wav format. Let me know if they have any questions, you can have them contact me directly.

Have a great weekend.

E:\Supplement 0055\Rise Smith\Track01.cda

From: Draper, Rodney O. (SU) (FBI) <[redacted]
Sent: Monday, January 25, 2016 7:16 AM
To: Horst, Jason
Subject: RE: Yantis ISP disk

No rush and considering the volume of info I think it was a great batting average. Thanks Jason

Rodney Draper
FBI Boise Resident Agency
[redacted]

-------- Original message --------
From: "Horst, Jason" <[redacted]
Date: 01/25/2016 07:12 (GMT-07:00)
To: "Rocca, Pam (USAID)" <[redacted], "Draper, Rodney O. (SU) (FBI)"
[redacted]
Subject: RE: Yantis ISP disk

Wow sorry for all the glitches. I will work on getting you guys working info today.

Jason

CONFIDENTIALITY NOTICE: This e-mail is intended only for the personal and confidential use of the individual(s) named as recipients (or the employee or agent responsible to deliver it to the intended recipient) and is covered by the Electronic Communications Privacy Act, 18 U.S.C. §§ 2510-2521. It may contain information that is privileged, confidential and/or protected from disclosure under applicable law including, but not limited to, the attorney client privilege and/or work product doctrine. If you are not the intended recipient of this transmission, please notify the sender immediately by telephone. Do not deliver, distribute or copy this transmission, disclose its contents or take any action in reliance on the information it contains.

From: Rocca, Pam (USAID) [mailto[redacted]
Sent: Friday, January 22, 2016 3:12 PM
To: Draper, Rodney O. (SU) (FBI); Horst, Jason
Subject: RE: Yantis ISP disk

Jason: the two audio files named Track01.cda cannot be copied from the original CD it was downloaded from the Recording device to a hard drive. If you could duplicate each CD for me that would great. I have software to convert it from the CDA form to WAV format so we can copy to the hard drive.

If you can't duplicate the disks, can you bring your set over and I can duplicate them on my duplicator.

Thanks.

Pam Rocca
Litigation Support Specialist

From: Draper, Rodney O. (SU) (FBI) [mailto:Rodney.Draper@ic.fbi.gov]
Sent: Friday, January 22, 2016 3:04 PM
To: Rocca, Pam (USAID); Horst, Jason
Subject: RE: Yantis ISP disk

Jason and Pam,

Looping us all in to share what I'm tracking.

I've gotten through all the files and documents provided thus far, thank you very much. Hopefully this is the "catch all" for either clarity or omissions:

S-55, Rise Smith audio has no content
S-30, Felty audio won't play
S-16, Courtney Stanford has no audio in it HOWEVER it is in S-41 so we have it
S-34, Process of Wood/Roland gear has no photos, HOWEVER they are in S-25
S-36 of Volume 1, ISP Walker Photos were on volume #4 you provided and called S-36
S-41, Shawn Stanford, no audio files for his interview but contains audio for Courtney Staford S-16
S-48, Thumb drive files are in S-51

v/r,
Rod

From: Rocca, Pam (USAID) [mailto:Pam.Rocca2@usdoj.gov]
Sent: Friday, January 22, 2016 2:47 PM
To: Draper, Rodney O. (SU) (FBI)
Subject: Yantis ISP disk

Hey Rod. One of the audio files won't play. It's the type of format that you can copy from a disk to hard drive. It has to be converted to .wmv format. Here's the path to the audio that was on the disk. Can you have ISP burn just the audio again. They might have to convert it first to wav format. Let me know if they have any questions, you can have them contact me directly.

Have a great weekend.

E:\Supplement 0055\Rise Smith\Track01.cda

From: Draper, Rodney O. (SU) (FBI) [redacted]
Sent: Tuesday, December 1, 2015 3:25 PM
To: Horst, Jason
Subject: RE: Yantis

We have security issues with thumb drives, but if that's the best alternative for you I can make it work for certain. I've done it many times.

From: Horst, Jason [mailto:[redacted]
Sent: Tuesday, December 01, 2015 3:21 PM
To: Draper, Rodney O. (SU) (FBI)
Cc: Catlin, Jack
Subject: RE: Yantis

We were just talking about that this morning. How do you want the info delivered? Can you guys receive it on a thumb drive or is that restricted? If not we can start working on hard copies and discs.

CONFIDENTIALITY NOTICE: This e-mail is intended only for the personal and confidential use of the individual(s) named as recipients (or the employee or agent responsible to deliver it to the intended recipient) and is covered by the Electronic Communications Privacy Act, 18 U.S.C. §§ 2510-2521. It may contain information that is privileged, confidential and/or protected from disclosure under applicable law including, but not limited to, the attorney client privilege and/or work product doctrine. If you are not the intended recipient of this transmission, please notify the sender immediately by telephone. Do not deliver, distribute or copy this transmission, disclose its contents or take any action in reliance on the information it contains.

From: Draper, Rodney O. (SU) (FBI) [redacted]
Sent: Tuesday, December 01, 2015 3:17 PM
Cc: Catlin, Jack; Horst, Jason
Subject: RE: Yantis

I've got our squad at your TEVOC track on Thursday morning for training and can drop in if anything is ready. If not, no worries. As we discussed previously, a methodical way of getting the material is better than receiving it hastily.

Just letting you know I'll be in your AO from 0830-1200.
v/r,

Rod

From: Spillman, Jason [mailto:[redacted]
Sent: Tuesday, December 01, 2015 10:16 AM
To: Lucoff, Aaron (USAID)
Cc: Draper, Rodney O. (SU) (FBI); Catlin, Jack [redacted] Steen, Michael
Subject: RE: Yantis

Hi Aaron,

We spoke with ISP Lt. Jack Catlin this morning and authorized them to release copies of their investigative materials to you and SA Draper. Please do not hesitate to let me know if you have any questions or need anything else.

Thanks, Jason

Jason Slade Spillman

Lead Deputy Attorney General
Special Prosecutions Unit
P.O. Box 83720
Boise, ID 83720-0010
(208) 332-3552

From: Lucoff, Aaron (USAID) [mailto:Aaron.Lucoff@usdoj.gov]
Sent: Tuesday, November 24, 2015 9:14 AM
To: Spillman, Jason
Cc: Draper, Rodney O. (SU) (FBI)
Subject: Yantis
Importance: High

Jason

As we discussed last week, the FBI is involved in the Yantis shooting investigation. Special Agent Rod Draper (ccd) is working with ISP on the investigation.

Rod and I need to access investigative materials. ISP will not release those materials to us without your permission.

Can you please authorize ISP to release those materials to the FBI and my office?

Thanks.

Aaron Lucoff | Criminal Chief | D.Idaho U.S. Attorney's Office | 800 Park Blvd, Ste 600 Boise ID 83712 | 208-334-1499 (o) | 208-514-6764 (c)

From: Altig, Stephanie
Sent: Wednesday, December 30, 2015 4:22 PM
To: Horst, Jason
Subject: Re Adams County
Attachments: Spence PRR Denial.docx

Attached is Fish and Game's denial of Spence Law Firm's public records request to F&G.

Stephanie A. Altig
Lead Deputy Attorney General
Idaho State Police
700 S. Stratford Drive
Meridian, ID 83642
[redacted]

CONFIDENTIALITY NOTICE: This e-mail is intended only for the personal and confidential use of the individual(s) named as recipients (or the employee or agent responsible to deliver it to the intended recipient) and is covered by the Electronic Communications Privacy Act, 18 U.S.C. §§ 2510-2521. It may contain information that is privileged, confidential and/or protected from disclosure under applicable law including, but not limited to, the attorney client privilege and/or work product doctrine. If you are not the intended recipient of this transmission, please notify the sender immediately by telephone. Do not deliver, distribute or copy this transmission, disclose its contents or take any action in reliance on the information it contains.

From: Trever,Kathleen [redacted]
Sent: Friday, December 18, 2015 2:54 PM
To: Altig, Stephanie [redacted]
Subject: fyi re prr denial

This was signed and mailed yesterday.

Kathleen E. Trever
Deputy Attorney General
[redacted]

The information contained in this email may be privileged, confidential or otherwise protected from disclosure. All persons are advised that they may face penalties under state and federal law for sharing this information with unauthorized individuals. If you received this email in error, please reply to the sender that you have received this information in error. Also, please delete this email after replying to the sender.

STATE OF IDAHO

OFFICE OF THE ATTORNEY GENERAL

LAWRENCE G. WASDEN

December 17, 2015

R. Daniel Fleck
The Spence Law Firm, LLC
15 S. Jackson, P.O. Box 548
Jackson, WY 83001

RE: Death of Jack F. Yantis and bull, November 1, 2015

Dear Mr. Fleck:

The Idaho Department of Fish and Game asked me to respond to your request for copies of:

> All video or audio tapes, cell phone data, photographs, biological materials, test results, laboratory results, reports, statements and associated notes, drafts and recordings, research statistics, forensic analysis, tables, guidelines, directions and/or comments including inter and intra departmental memoranda, enhancements, transcriptions, reconstructions/recreations, necropsy specimens and reports, crime scene reports and supplements, witness statements, "secret" files, conclusions and recommendations, and any and all other information or evidence seized, produced or delivered to you, including chain of custody documentation, related to the death of Jack Yantis or the cow bull, and any and all associated electronic files and electronically stored information.

The Department is denying your request for records as it relates to reports or portions of reports involving active law enforcement investigations, pursuant to Idaho Code 74-105(1) and 74-124(1). Production of these records may interfere with enforcement proceedings, deprive a person of a right to a fair trial or an impartial adjudication in the event prosecution occurs, and constitute an unwarranted invasion of personal privacy.

Pursuant to Idaho Code 74-103(4), a Deputy Attorney General representing the Department of Fish and Game has reviewed your request.

You have the right to appeal this denial of your public records request pursuant to Idaho Code Section 74-103(4) within one hundred eighty (180) calendar days of the date of this letter.

Sincerely,

W. Dallas Burkhalter
Deputy Attorney General

Natural Resources Division, Department of Fish and Game
P.O. Box 25, Boise, Idaho 83707, 600 S. Walnut, Boise, Idaho 83712
Telephone: (208) 334-3175, FAX: (208) 334-4885

From: Tara Horton [redacted]
Sent: Tuesday, December 1, 2015 12:51 PM
To: Horst, Jason
Subject: records request
Attachments: REQUEST TO INSPECT OR COPY JUDICIAL RECORDS (2).doc

Please just fill out scan and return to me and I will send you the records. Thanks Tara

Tara Horton
Adams County
District Court Deputy Clerk
[redacted]

NOTICE: THIS ELECTRONIC MESSAGE TRANSMISSION CONTAINS INFORMATION WHICH MAY BE CONFIDENTIAL OR PRIVILEGED. THE INFORMATION IS INTENDED ONLY FOR THE USE OF THE INDIVIDUAL(S) OR ENTITY(IES) NAMED ABOVE. IF YOU ARE NOT THE INTENDED RECIPIENT, PLEASE BE AWARE THAT ANY DISCLOSURE, COPYING, DISTRIBUTION, OR USE OF THE CONTENTS OF THIS INFORMATION IS PROHIBITED. IF YOU HAVE RECEIVED THIS ELECTRONIC TRANSMISSION IN ERROR, PLEASE IMMEDIATELY NOTIFY THE SENDER AND DELETE THE COPY YOU RECEIVED.

From: Spillman, Jason [redacted]
Sent: Tuesday, December 1, 2015 11:15 AM
To: Catlin, Jack; Horst, Jason
Cc: Steen, Michael
Subject: reports from 1997 Yantis arrest?

Today's Statesman article references the 1997 case against Yantis for resisting and obstructing, and I believe the article said the court file was "short on specifics." Obviously, the lack of specific factual information in a court file is pretty common. However, I assume there were reports generated (by the Adams County SO?) re: the incident, and I'm wondering if you have obtained or are attempting to obtain those reports (if they even still exist?)?

Just thinking out loud. Thanks, Jason

Jason Slade Spillman
Lead Deputy Attorney General
Special Prosecutions Unit
P.O. Box 83720
Boise, ID 83720-0010
[redacted]

From: Horst, Jason
Sent: Tuesday, December 15, 2015 12:33 PM
To: Carmack, Quinn
Subject: scale diagram

Quinn,
I need you to finalize the scale diagram by pulling a supplement in M15000140 that you completed it.
If you have any questions about what to include in the report please contact me.
Hate to be a pain but I need this done asap

[redacted]

Jason

CONFIDENTIALITY NOTICE: This e-mail is intended only for the personal and confidential use of the individual(s) named as recipients (or the employee or agent responsible to deliver it to the intended recipient) and is covered by the Electronic Communications Privacy Act, 18 U.S.C. §§ 2510-2521. It may contain information that is privileged, confidential and/or protected from disclosure under applicable law including, but not limited to, the attorney client privilege and/or work product doctrine. If you are not the intended recipient of this transmission, please notify the sender immediately by telephone. Do not deliver, distribute or copy this transmission, disclose its contents or take any action in reliance on the information it contains.

From: [redacted]
Sent: Friday, January 12, 2001 10:14 PM
To: Horst, Jason
Subject: Scanned from a Xerox Multifunction Device
Attachments: Scanned from a Xerox Multifunction Device.pdf

Please open the attached document. It was scanned and sent to you using a Xerox Multifunction Device.

Attachment File Type: pdf, Multi-Page

Multifunction Device Location: machine location not set
Device Name: [redacted]

For more information on Xerox products and solutions, please visit http://www.xerox.com

From: Horst, Jason
Sent: Monday, March 7, 2016 9:22 AM
To: 'Allison Laneve'
Subject: Status

Hello Allison,
Didn't hear from you last week so I thought I would check in to see if you have an estimate for us?
Also did you send the evidence out last week?

Thanks,
Jason

CONFIDENTIALITY NOTICE: This e-mail is intended only for the personal and confidential use of the individual(s) named as recipients (or the employee or agent responsible to deliver it to the intended recipient) and is covered by the Electronic Communications Privacy Act, 18 U.S.C. §§ 2510-2521. It may contain information that is privileged, confidential and/or protected from disclosure under applicable law including, but not limited to, the attorney client privilege and/or work product doctrine. If you are not the intended recipient of this transmission, please notify the sender immediately by telephone. Do not deliver, distribute or copy this transmission, disclose its contents or take any action in reliance on the information it contains.

From: Steen, Michael [redacted]
Sent: Tuesday, November 24, 2015 2:30 PM
To: Horst, Jason
Subject: Subpoenas
Attachments: Roland Subpoenas.pdf; Wood Subpoenas.pdf

Jason,

Per our conversation, you will find attached six (6) subpoenas for Roland and two (2) for Wood. Please return the originals to me once they have been served. Let me know if you have any questions. Thank you!

Sincerely,

Michael Steen
Chief Investigator
Criminal Law Division
Office of Attorney General
Phone: [redacted]
Fax: [redacted]
[redacted]

CONFIDENTIALITY NOTICE: This email is intended only for the personal and confidential use of the individual(s) named as recipients and is covered by the Electronic Communications Privacy Act, 18 U.S.C. §§ 2510-2521. It may contain information that is privileged, confidential and/or protected from disclosure under applicable law including, but not limited to, the attorney client privilege and/or work product doctrine. If you are not the intended recipient of this transmission, please notify the sender immediately by telephone, 208-334-4528. Do not deliver, distribute or copy this transmission, disclose its contents or take any action in reliance of the information it contains.

From: Spillman, Jason [redacted]
Sent: Saturday, November 21, 2015 12:32 PM
To: Horst, Jason
Cc: Bauges, Brenda; Steen, Michael; Newman, Rosean
Subject: subpoenas

Hi Detective Horst,

I wanted to let you know that we received the Order Appointing Special Inquiry Judge yesterday. So, now we just need to obtain a hearing date from the Magistrate before we can provide you with the subpoenas. I'll be out all next week, but Brenda Bauges is going to follow up on this for you on Monday. If all goes as expected, you should have the subpoenas in your hands on Monday or Tuesday.

I'll have access to e-mail while I'm gone and you can always call me on my cell [redacted]. Of course, you can also direct any questions to Ms. Bauges or Mike Steen.

Thanks and Happy Thanksgiving, Jason

Jason Slade Spillman
Lead Deputy Attorney General
Special Prosecutions Unit
P.O. Box 83720
Boise, ID 83720-0010
[redacted]

From: Horst, Jason
Sent: Thursday, March 10, 2016 8:03 AM
To: Hoxie, Angelie
Subject: sup 64 and 65 ready for review

CONFIDENTIALITY NOTICE: This e-mail is intended only for the personal and confidential use of the individual(s) named as recipients (or the employee or agent responsible to deliver it to the intended recipient) and is covered by the Electronic Communications Privacy Act, 18 U.S.C. §§ 2510-2521. It may contain information that is privileged, confidential and/or protected from disclosure under applicable law including, but not limited to, the attorney client privilege and/or work product doctrine. If you are not the intended recipient of this transmission, please notify the sender immediately by telephone. Do not deliver, distribute or copy this transmission, disclose its contents or take any action in reliance on the information it contains.

From: Horst, Jason
Sent: Tuesday, December 15, 2015 3:44 PM
To: Hoxie, Angelie
Subject: thursday

Here is the list (so you can babysit me)

Photos for sup 36
Sup 56 report and digital copy of scale diagram

Coroner's report
FBI report
Asphalt and Gun lab report

I will also pull a new supplement with a report on a statement made to me by Wood on the day of the walkthrough.

Thanks,
Jason

CONFIDENTIALITY NOTICE: This e-mail is intended only for the personal and confidential use of the individual(s) named as recipients (or the employee or agent responsible to deliver it to the intended recipient) and is covered by the Electronic Communications Privacy Act, 18 U.S.C. §§ 2510-2521. It may contain information that is privileged, confidential and/or protected from disclosure under applicable law including, but not limited to, the attorney client privilege and/or work product doctrine. If you are not the intended recipient of this transmission, please notify the sender immediately by telephone. Do not deliver, distribute or copy this transmission, disclose its contents or take any action in reliance on the information it contains.

From: DeBie, Troy
Sent: Monday, November 9, 2015 9:18 AM
To: Horst, Jason

http://freedominourtime.blogspot.com/2015/11/open-range-open-season-killing-of-jack.html

Detective Troy DeBie
Idaho State Police, District 3
700 S. Stratford Drive, Meridian, ID 83642
[redacted]

CONFIDENTIALITY NOTICE: This e-mail is intended only for the personal and confidential use of the individual(s) named as recipients (or the employee or agent responsible to deliver it to the intended recipient) and is covered by the Electronic Communications Privacy Act, 18 U.S.C. §§ 2510-2521. It may contain information that is privileged, confidential and/or protected from disclosure under applicable law including, but not limited to, the attorney client privilege and/or work product doctrine. If you are not the intended recipient of this transmission, please notify the sender immediately by telephone. Do not deliver, distribute or copy this transmission, disclose its contents or take any action in reliance on the information it contains.

From: Walker, Sean
Sent: Monday, January 25, 2016 11:05 AM
To: Horst, Jason

Jason

I just got an email from Dr. Drew and he said the final necropsy report should be signed and through their system this week, and he would send it as soon as it is signed.

Sean

15-53036 005253

From: DeBie, Troy
Sent: Friday, November 13, 2015 10:12 PM
To: Horst, Jason

http://m.boiseweekly.com/CityDesk/archives/2012/07/27/valley-county-man-alleging-abuse-from-mccall-police-is-paid-claim

From: McCarthy, Victoria
Sent: Thursday, November 5, 2015 5:53 PM
To: Horst, Jason
Subject: Watchguard DVD

Jason,

There was no disc in the device. There is something recorded, if I had a formatted disc I could burn it. Brian is out of town so he told me where his key fob was. My cell is [redacted].

Vic

Trooper Victoria McCarthy
Idaho State Police
Resident Trooper
[redacted]

CONFIDENTIALITY NOTICE: This e-mail is intended only for the personal and ocnfidential use of the individual(s) named as recipients (or the employee or agent responsible to deliver it to the intended recipient) and is covered by the Electronic Communications Privacy Act, 18 U.S.C. 2510-2521. It may contain information that is privileged, confidential and/or protected from disclosure under applicable law including, but not limited to, the attorney client privilege and/or work product dotrine. If you are not the intended recipient of this transmission, please notify the sender immediately by telephone. Do not deliver, distribute or copy htis transmission, disclose its contents or take any action in reliance on the information it contains.

Serial Export Manifest:							
Serial Number	Document Type	Document Date	Document Classification	Title	Description	Has Attachments	File Name
40	FD-302	3/21/2016	UNCLASSIFIED	(U) Dennis Orwig - Telephonic Complaint	(U) DENNIS ORWIG, who resided at [redacted], telephone number [redacted], contacted the United States Attorneys Office in Boise on 03/18/2016. ORWIG left a telephone message regarding the Yantis investigation. A...	Yes	40/93889628.pdf

Serial Export Manifest:							
Serial Number	Document Type	Document Date	Document Classification	Title	Description	Has Attachments	File Name
47	FD-302	4/22/2016	UNCLASSIFIED	(U) Donna Yantis Interview 04/21/2016	(U) On 04/21/2016 Special Agent Rodney Draper interviewed DONNA YANTIS, [redacted] The interview took place on Highway 95 near DONNA YANTIS' home and at the location of the critical incident that occurred on 11/01/2015. Present during...	Yes	47/94909534.pdf